

The Hero's Homecoming

Daniel Léo Simpson
Sunset Blvd.
Pacific Palisades, California
April 25, 1993

Andante $\text{♩}=76$ **13** **5** poco più mosso $\text{♩}=90$ rit.

A Tempo $\text{♩}=140$
Barre V
mute with palm
20 *f*

24 Barre V
mute with palm

28 **B** *mf*

32

36

40 **C**

44

48

52 **D**

56 **E** mute **4**
f

64

68 **F**
mf

72

76

80 **G**

84

88

92 H 5

100 Barre VI
mute with palm

f

104 Barre VIII
natural

108

112 F

117 $A\flat/E\flat$ G/D $B\flat/F$ 5 rit. 3

130 meno mosso ♩=112 30 poco rit. 2

163 a tempo ♩=112 8 a tempo ♩=112 4

175 *mute*
mp

179 **I** *meno mosso* ♩=112
mf

184

188

192

196

200

204

207

211 **J** 7 6 Moderato ♩=96

Tempo ♩=140

225 *mute* **K**

229 *f* natural

233 **L** *mute* *mf*

237

241

245 **M**

249

253

256 **N**

261

5 0 7

solo distortion

275

8va

279

(8)

natural

f

282

The Hero's Homecoming

Daniel Léo Simpson
Sunset Blvd.
Pacific Palisades, California
April 25, 1993

Andante ♩=76

mp

7

14 poco più mosso ♩=90

mf rit. . . .

20 **A** Tempo ♩=140

B

27

31

35

39

C

V.S.

43

47

50

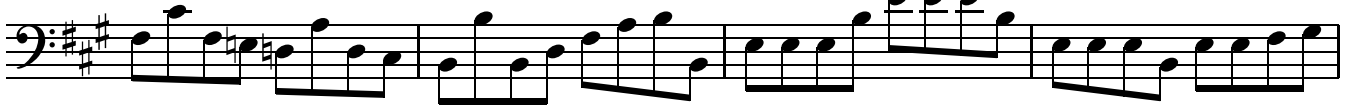

54

D

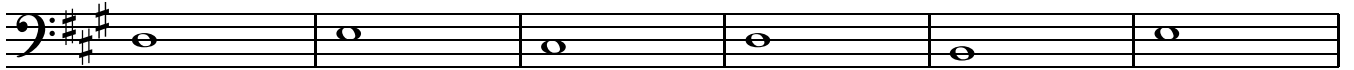

mf

60

E

67

F

71

75

79

G

83

87

90

94

H

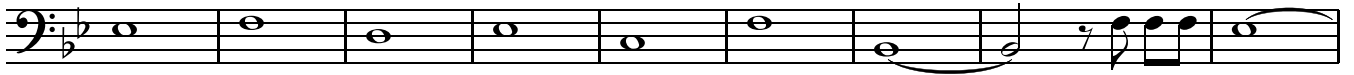

103

109

113

120

rit. . .

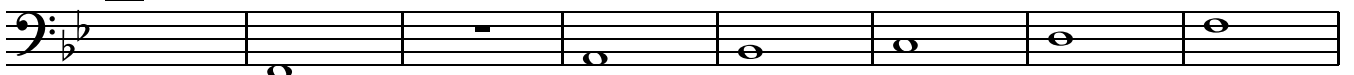

mp

128

meno mosso ♩=112

poco rit. . .

30

2

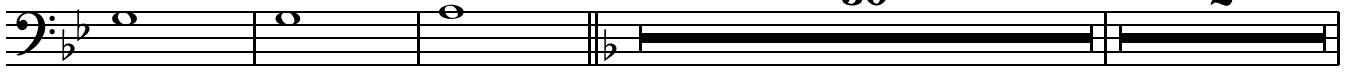

163 a tempo ♩=112 $\frac{8}{8}$ a tempo ♩=112 $\frac{4}{4}$

179 **I** meno mosso ♩=112

184

189

194

199

204

209

217

225 **K** Tempo ♩=140

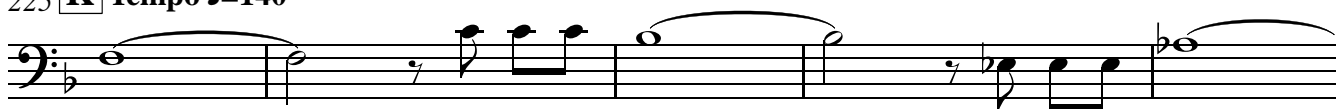

230

234 **L**

238

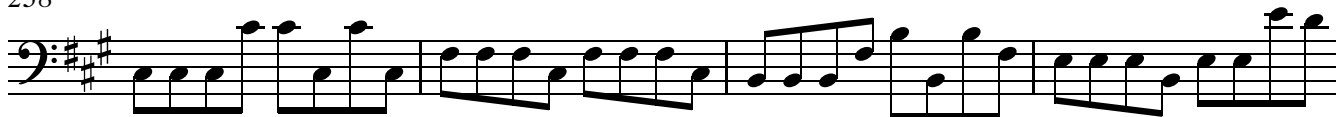

242

246

M

250

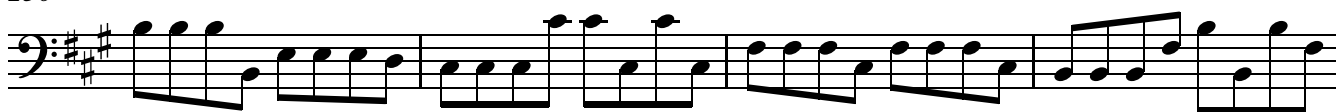

254

258

N

265 0

272

279

283
