

THE COPY DELIVERED TO THE
MAY 12 1900
Music D.

LENZERWACHEN.

LEBEN ohne WORTE

für

PIANOFORTE

mit Begleitung des Violoncello

— von —

H. EICHBORN.

Op. 100

BREMEN, A. E. FISCHER.

NEW YORK, CARL FISCHER

Verlag von ...

LENZERWACHEN.

Lied ohne Worte.

Con moto.

H. Eichborn. Op. 4.

VIOLONCELLO.

Moderato.

8. ...

ff

grave rit.

grave rit.

a tempo.

p

dim. decresc. f

dim. decresc. pp f

LENZERWACHEN.

Lied ohne Worte.

VIOLONCELLO.

H Eichborn. Op. 4.

Con moto.

Moderato.

a tempo.

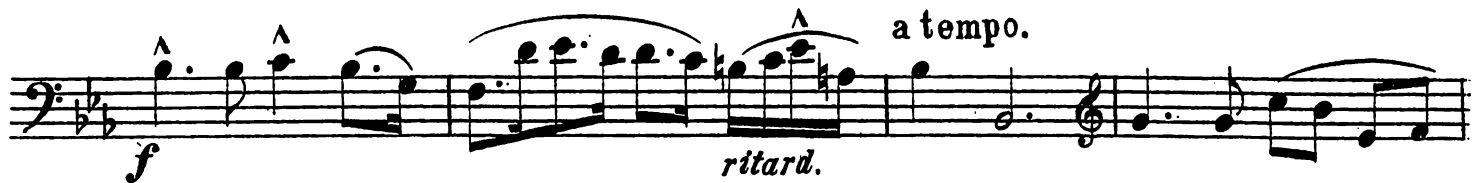

a tempo.

ritard.

grave.

dim.

decresc. pp

