

SONATA in F

for Trumpet & Organ

Score (04':27'')

Jean - Baptiste Buterne (1650 - 1726)

Arr. Michel Rondeau

1. Allegro ♩ = 90

Trumpet in C

Organ

C Tpt.

Org.

C Tpt.

Org.

SONATA in F - Buterne - Score

2
11

C Tpt.

Org.

14

C Tpt.

Org.

17

C Tpt.

Org.

20

C Tpt.

Org.

SONATA in F - Buterne - Score

23

C Tpt.

Org.

27

C Tpt.

Org.

31

C Tpt.

Org.

2. Andante

34

C Tpt.

Org.

SONATA in F - Buterne - Score

4
38

C Tpt.

Org.

42

C Tpt.

Org.

47

C Tpt.

Org.

51

C Tpt.

Org.

55

C Tpt.

Org.

56

C Tpt.

Org.

3. Vivace

59

C Tpt.

Org.

62

C Tpt.

Org.

SONATA in F - Buterne - Score

6
65

C Tpt.

Org.

68

C Tpt.

Org.

Measures 68-70. C Tpt. has a whole rest. Org. has a melodic line in the right hand and a bass line in the left hand.

71

C Tpt.

Org.

74

C Tpt.

Org.

SONATA in F - Buterne - Score

77

C Tpt.

Org.

80

C Tpt.

Org.

83

C Tpt.

Org.

86

C Tpt.

Org.

SONATA in F - Buterne - Score

8
89

C Tpt.

Org.

92

C Tpt.

Org.

95

C Tpt.

Org.

SONATA in F

for Trumpet & Organ

Trumpet in C

Jean - Baptiste Buterne (1650 - 1726)

Arr. Michel Rondeau

1. Allegro ♩ = 90

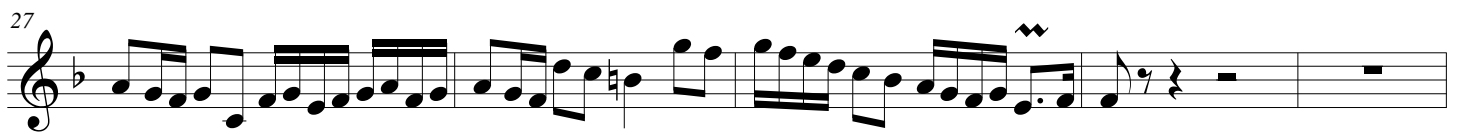
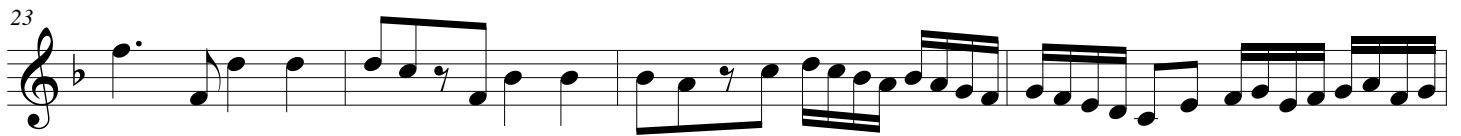
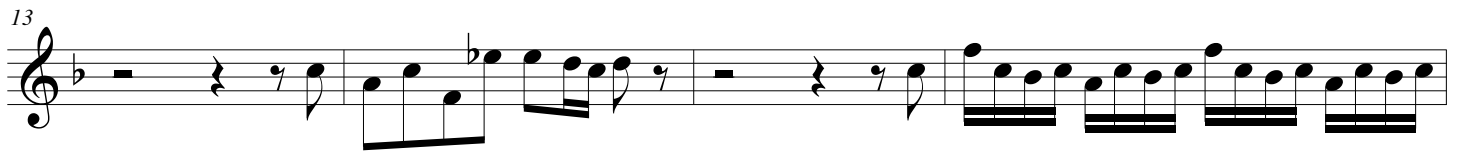
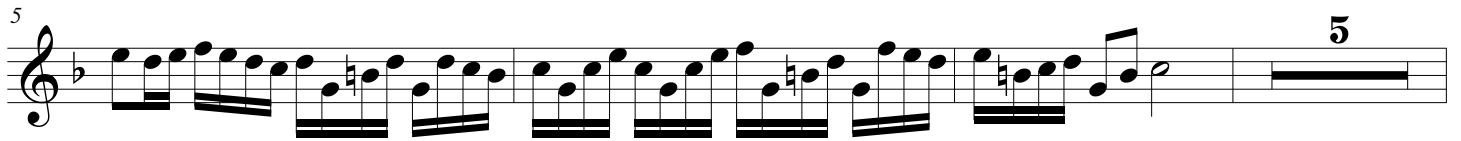

2. Andante

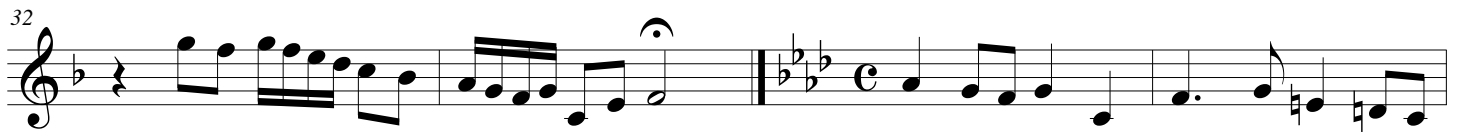

SONATA in F - Buterne - C Trumpet

3. Vivace

46 **13** **12**

61

65 **4**

72 **4**

79

83 *tr* **2**

88

93

SONATA in F

for Trumpet & Organ

Trumpet in Bb

Jean - Baptiste Buterne (1650 - 1726)

Arr. Michel Rondeau

1. Allegro ♩ = 90

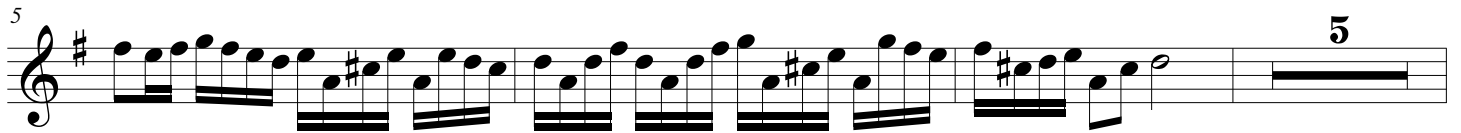

2. Andante

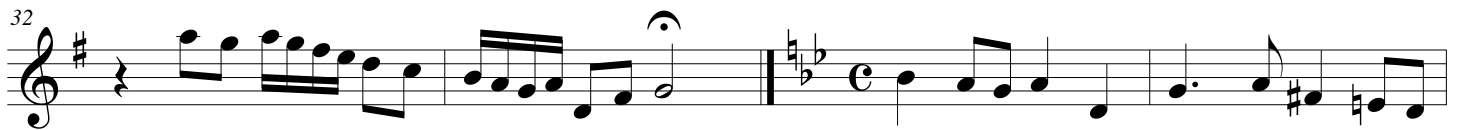

SONATA in F - Buterne - Bb Trumpet

3. Vivace

46 **13**

61

65 **4**

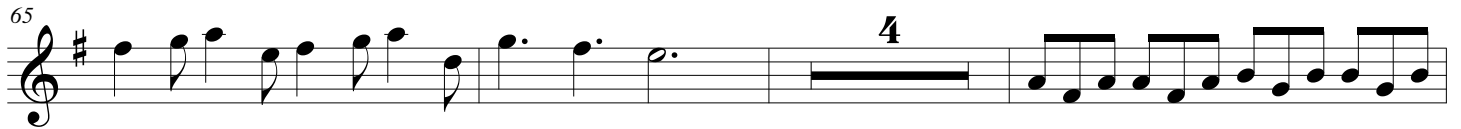

72 **4**

79

83 *tr* **2**

88

93

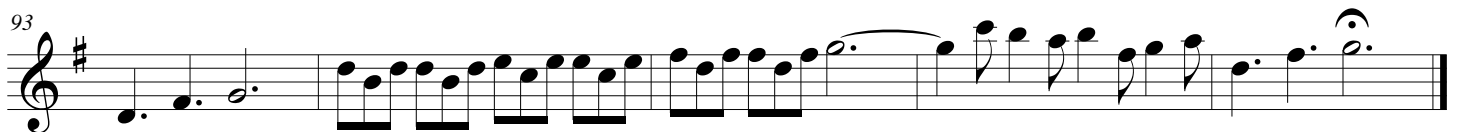

SONATA in F

for Trumpet & Organ

Organ

Jean - Baptiste Buterne (1650 - 1726)
Arr. Michel Rondeau

Trumpet in C

1. Allegro ♩ = 90

Organ

C Tpt.

Org.

C Tpt.

Org.

SONATA in F - Buterne - Organ

2
11

C Tpt.

Org.

14

C Tpt.

Org.

17

C Tpt.

Org.

20

C Tpt.

Org.

SONATA in F - Buterne - Organ

C Tpt. ²³

Org. ²³

C Tpt. ²⁷

Org. ²⁷

C Tpt. ³¹

Org. ³¹

C Tpt. ³⁴

Org. ³⁴ 2. Andante

SONATA in F - Buterne - Organ

4
38

C Tpt.

Org.

42

C Tpt.

Org.

47

C Tpt.

Org.

51

C Tpt.

Org.

SONATA in F - Buterne - Organ

55

C Tpt.

Org.

56

C Tpt.

Org.

59

C Tpt.

Org.

3. Vivace

62

C Tpt.

Org.

SONATA in F - Buterne - Organ

6
65

C Tpt.

Org.

68

C Tpt.

Org.

71

C Tpt.

Org.

74

C Tpt.

Org.

SONATA in F - Buterne - Organ

C Tpt.

77

Org.

Measures 77-79. The C Tpt. part has whole rests. The Organ part features a complex texture with chords in the right hand and a melodic line in the left hand.

C Tpt.

80

Org.

Measures 80-82. The C Tpt. part has a melodic line. The Organ part features a complex texture with chords in the right hand and a melodic line in the left hand.

C Tpt.

83

Org.

C Tpt.

86

Org.

Measures 86-88. The C Tpt. part has a melodic line. The Organ part features a complex texture with chords in the right hand and a melodic line in the left hand.

SONATA in F - Buterne - Organ

8
89

C Tpt.

Org.

92

C Tpt.

Org.

95

C Tpt.

Org.