TO
MR. JOSEPH GITTINGS.

In the FLOWER GARDEN.

a Suite for Piano

(Nine Miniatures, Fingered for Instruction.)

COMPOSED BY

PLATON BROUNOFF.

PRICE ONE DOLLAR.

Copyright 1897, by Platon Brounoff.

INDEX.

No.		*Page*
1.	Forget-me-not.	2
2.	Carmencita-Rose.	4
3.	Mignonettes	6
4.	Camelia.	7
5.	Water Lilies.	10
6.	Heliotrope.	12
7.	Edelweiss.	15
8.	Violets.	18
9.	March and Dance of the Flowers.	20

"IN THE FLOWER GARDEN"

No 1 "FORGET ME NOT."

Allegretto.

Platon Brounoff.

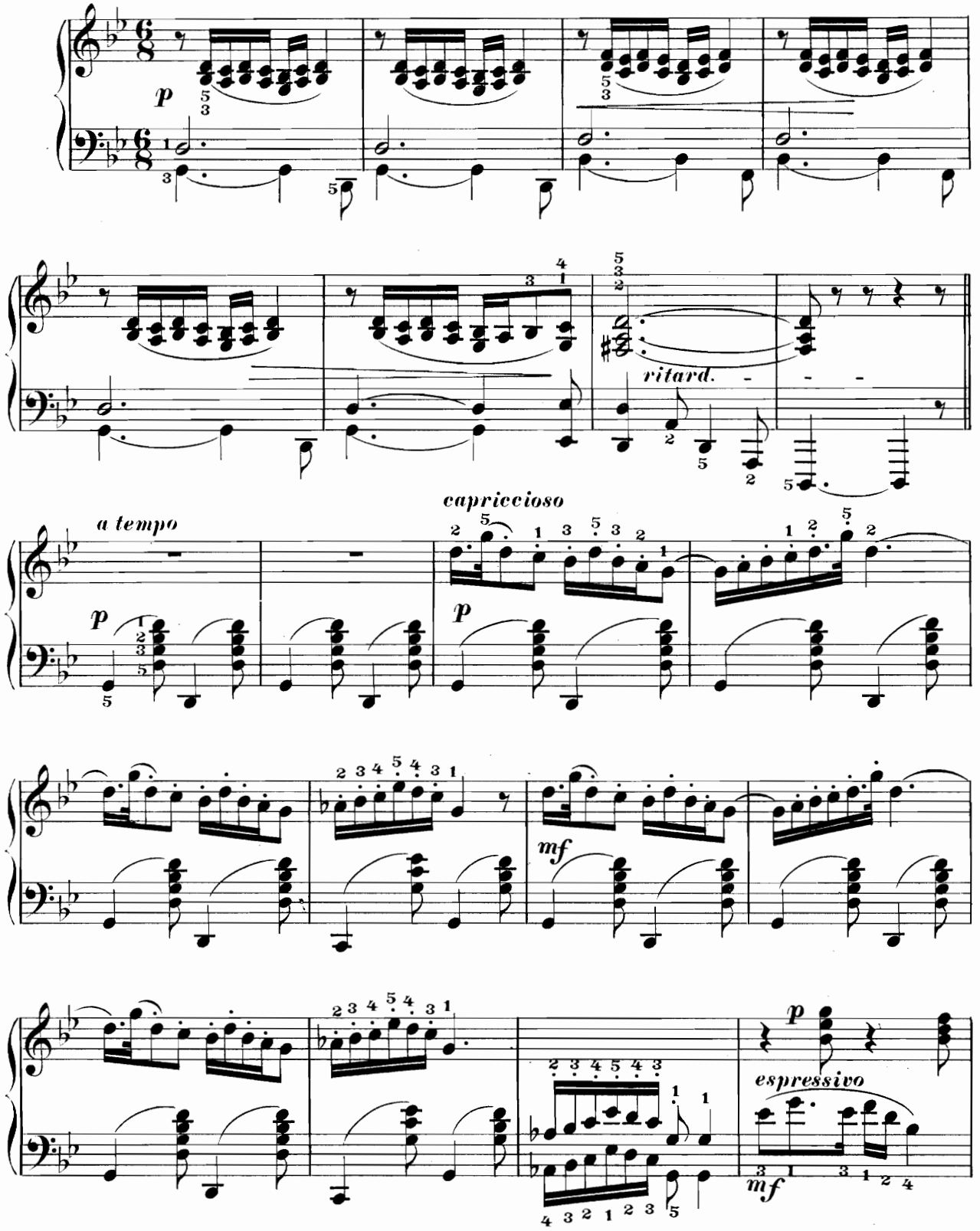

Copyright, 1897 by Pl. Brounoff.

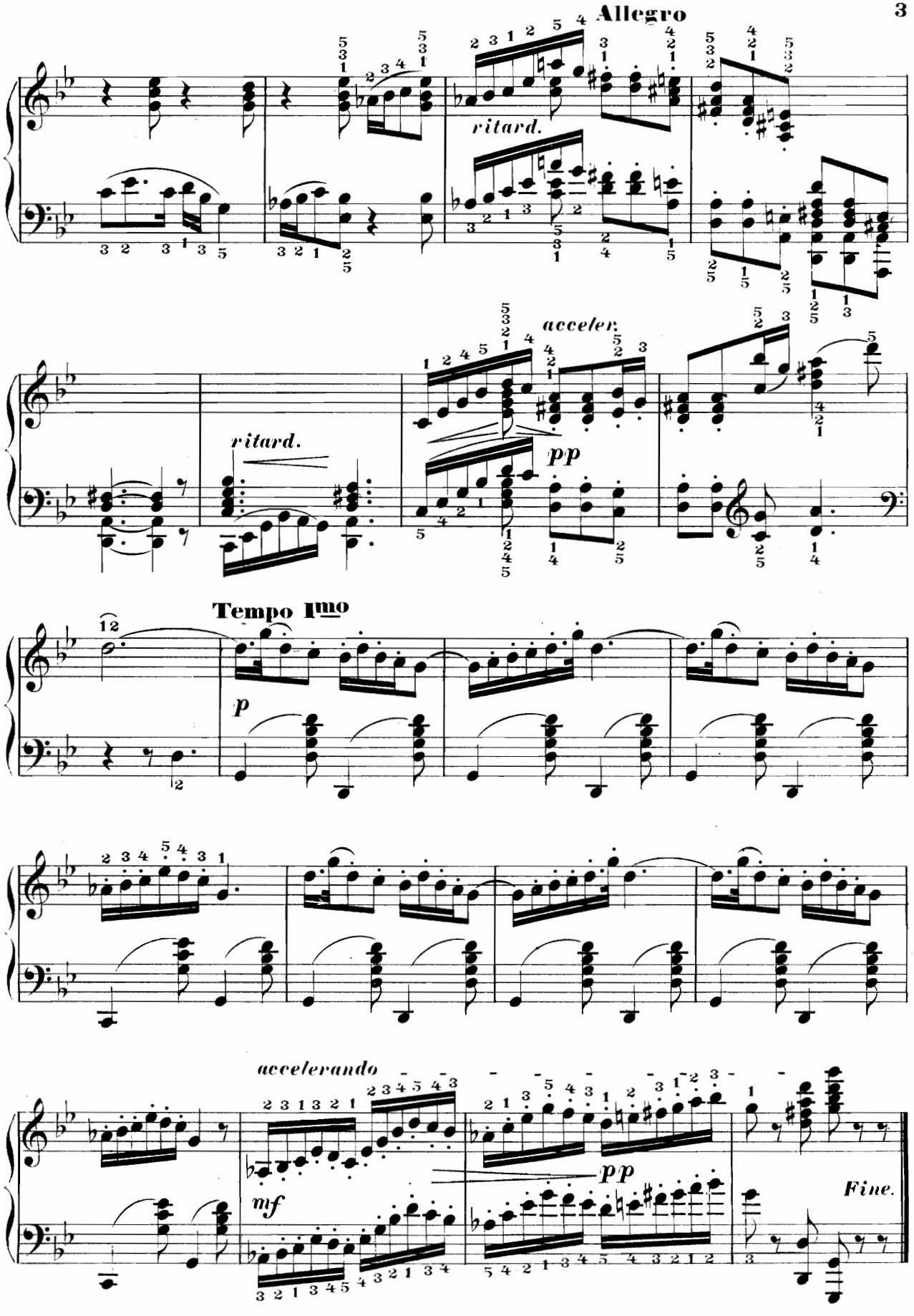
Allegro
ritard.
acceler.
ritard.
pp
Tempo Imo
p
accelerando
mf
pp
Fine.

№ 2 "CARMENCITA ROSE."

Platon Brounoff.

Allegretto con amore

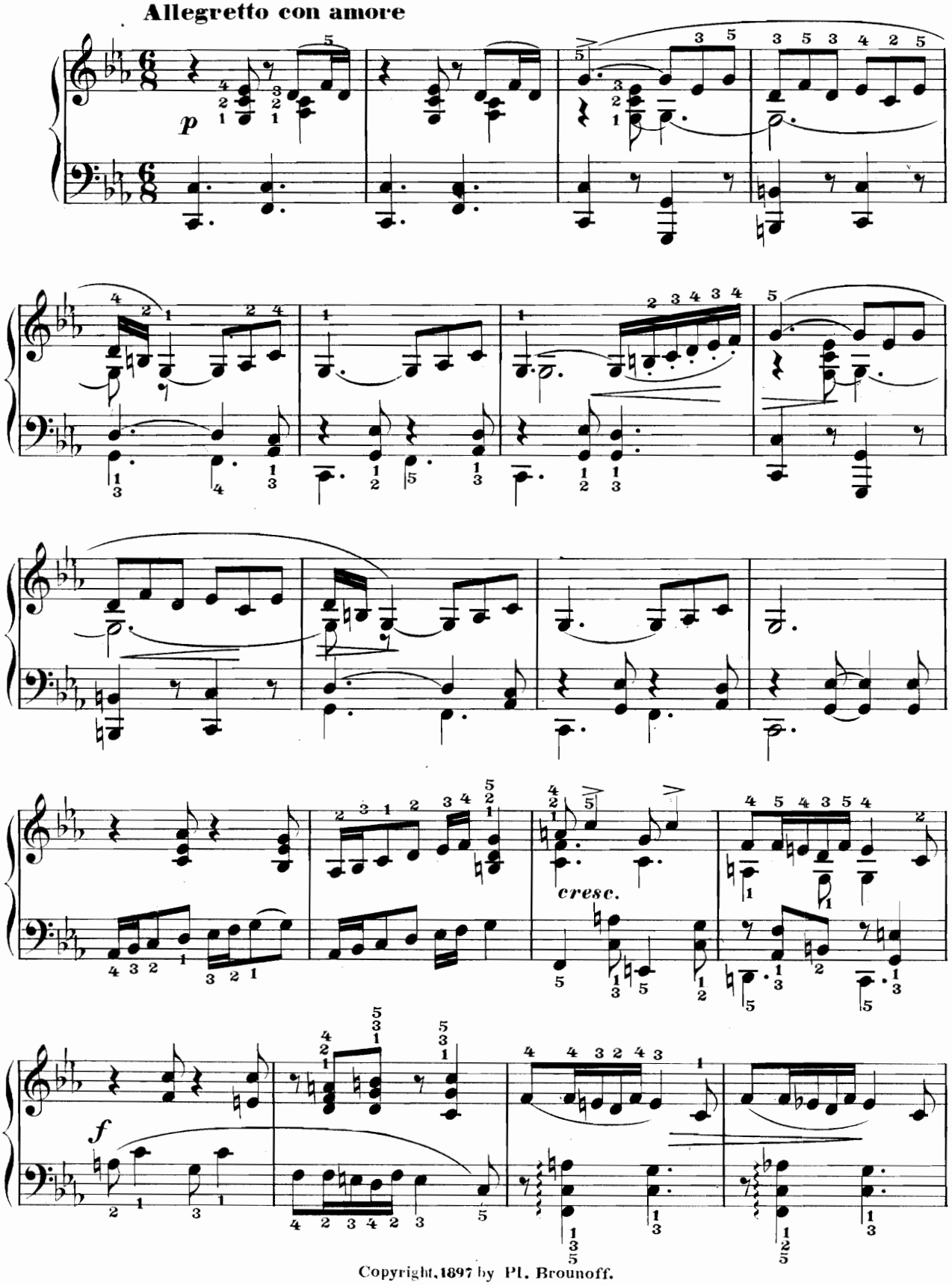

Copyright, 1897 by Pl. Brounoff.

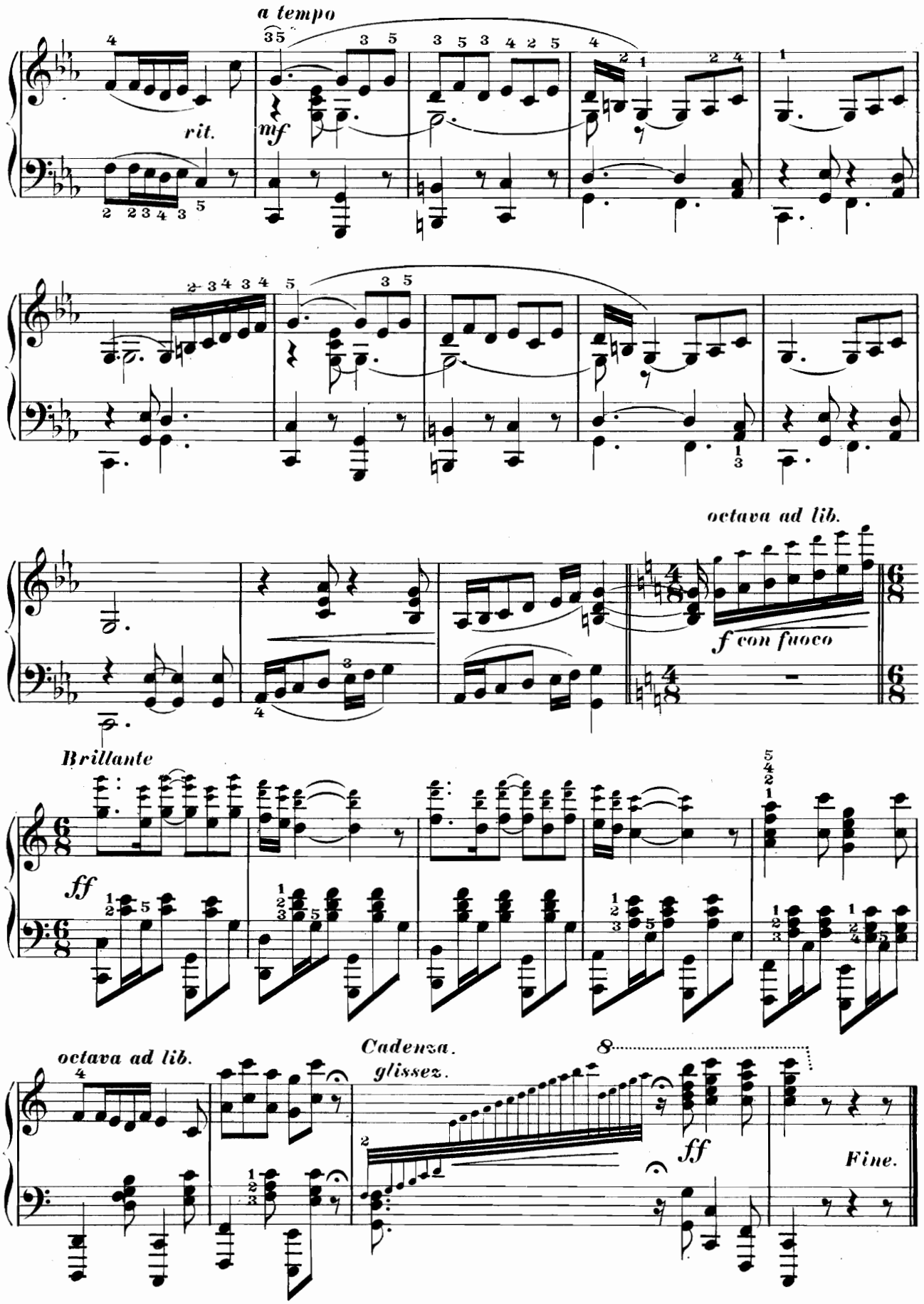
a tempo
rit.
mf
octava ad lib.
f con fuoco
Brillante
ff
octava ad lib.
Cadenza.
glissez.
8
ff
Fine.

Nº 3 "MIGNONETTES."

Allegro Moderato

Platon Brounoff.

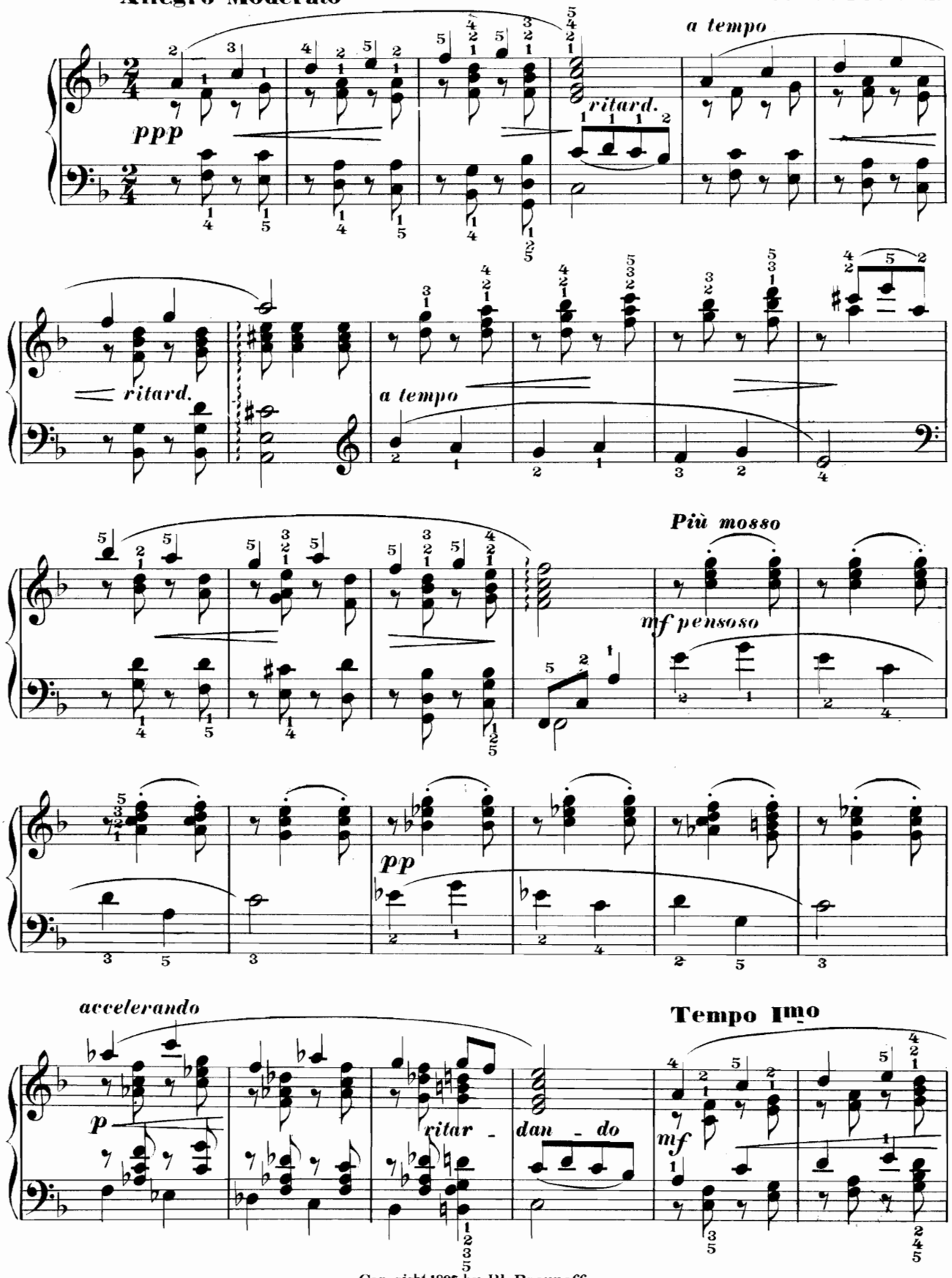

Copyright, 1897 by Pl. Brounoff.

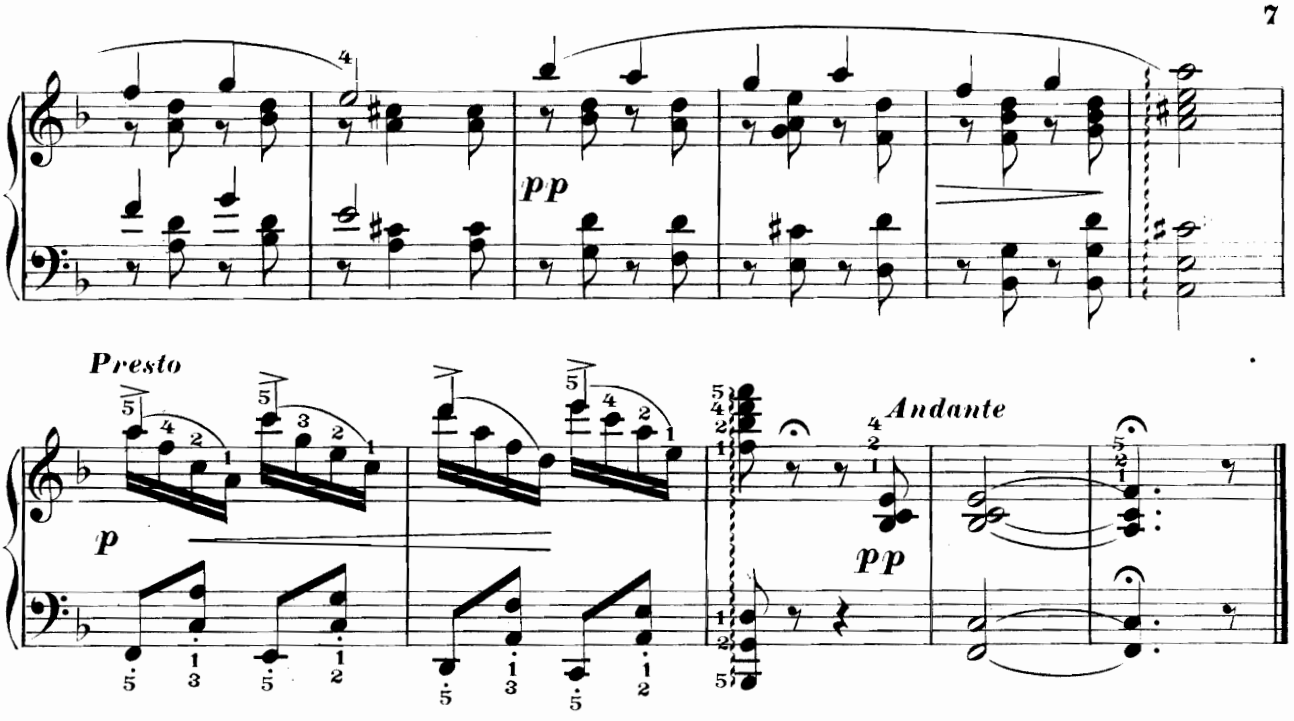

№ 4 "CAMELIA."

Platon Brounoff.

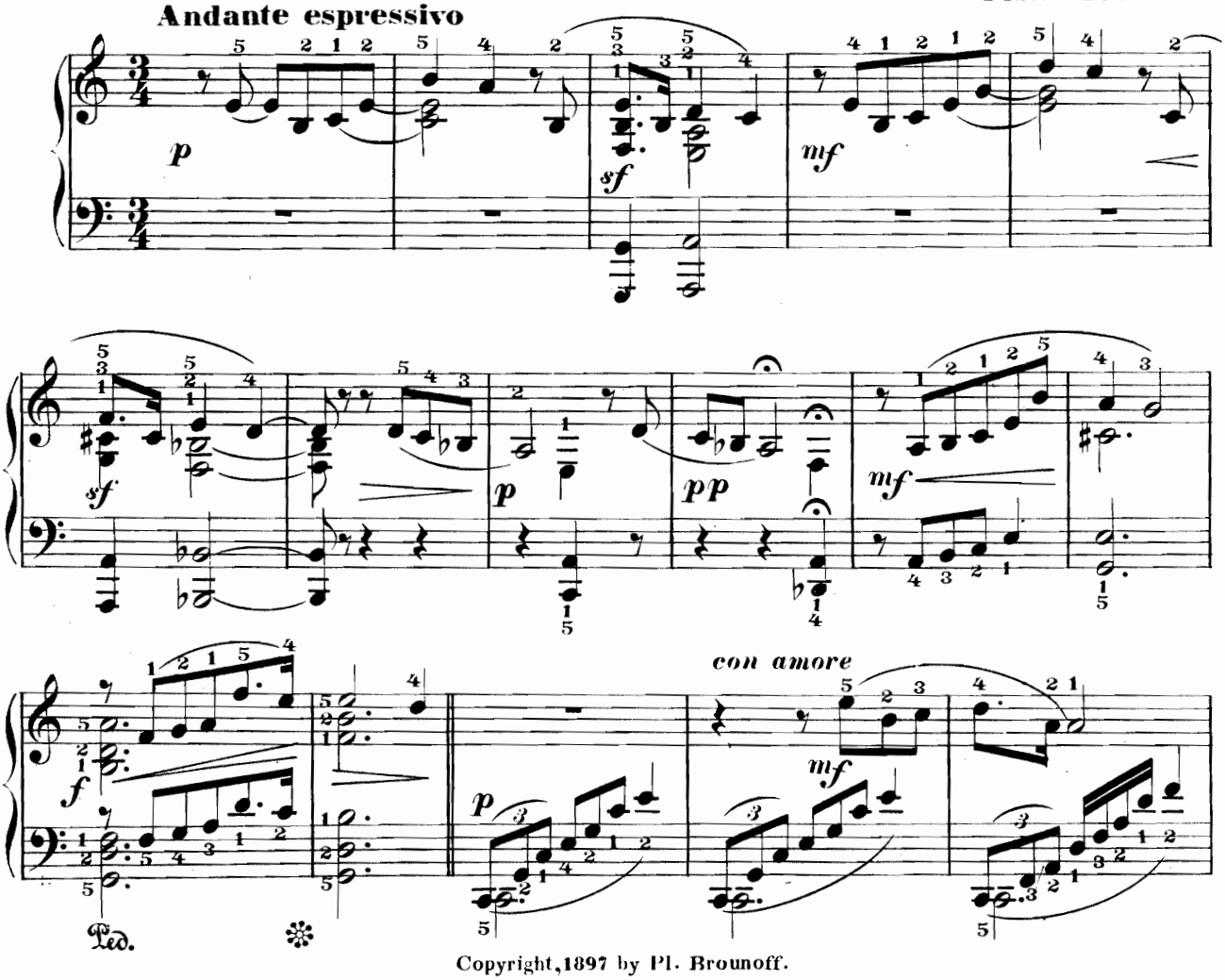

Copyright, 1897 by Pl. Brounoff.

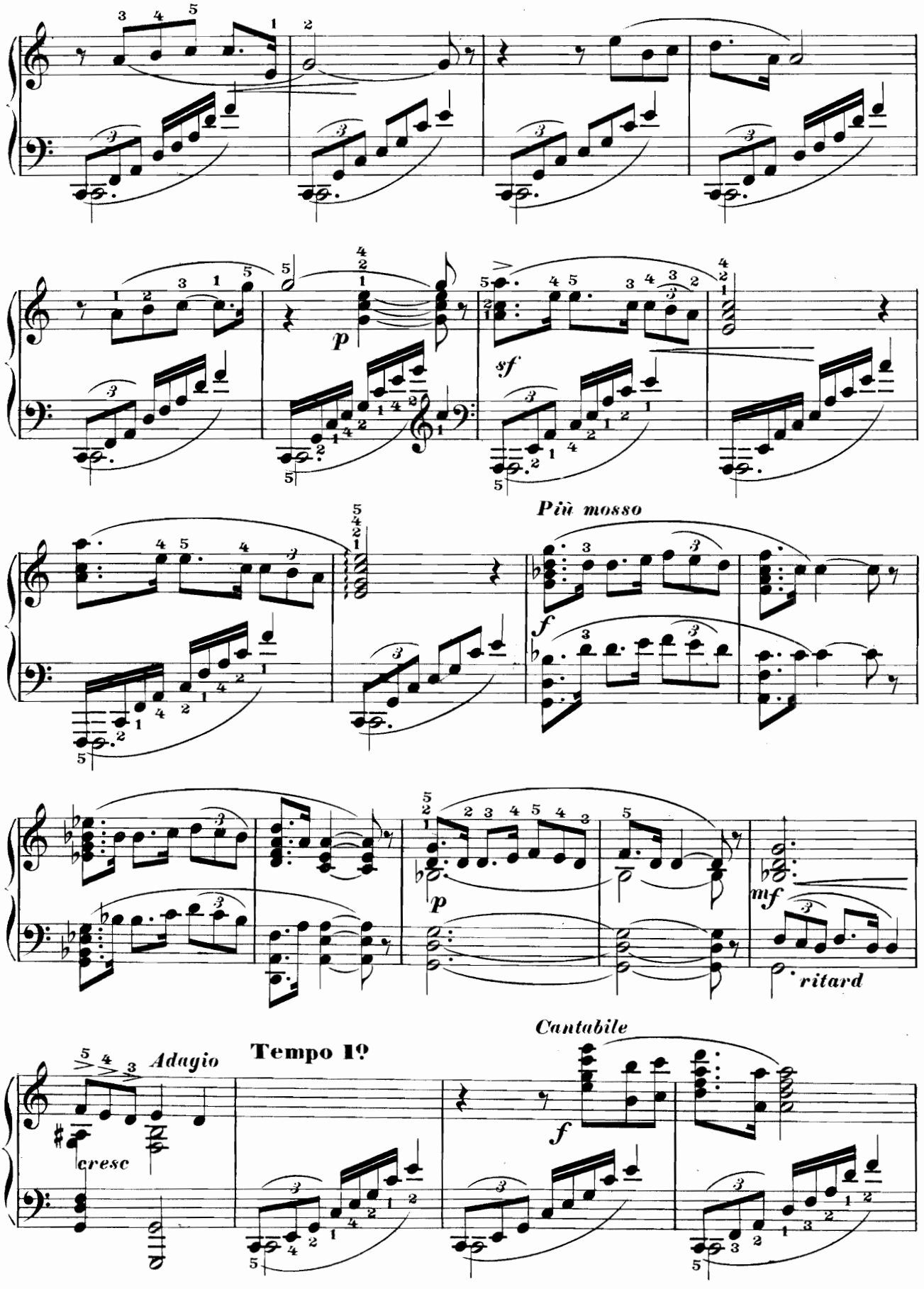
p
sf
Più mosso
f
p
mf
ritard
Cantabile
f
Adagio
cresc
Tempo 1º

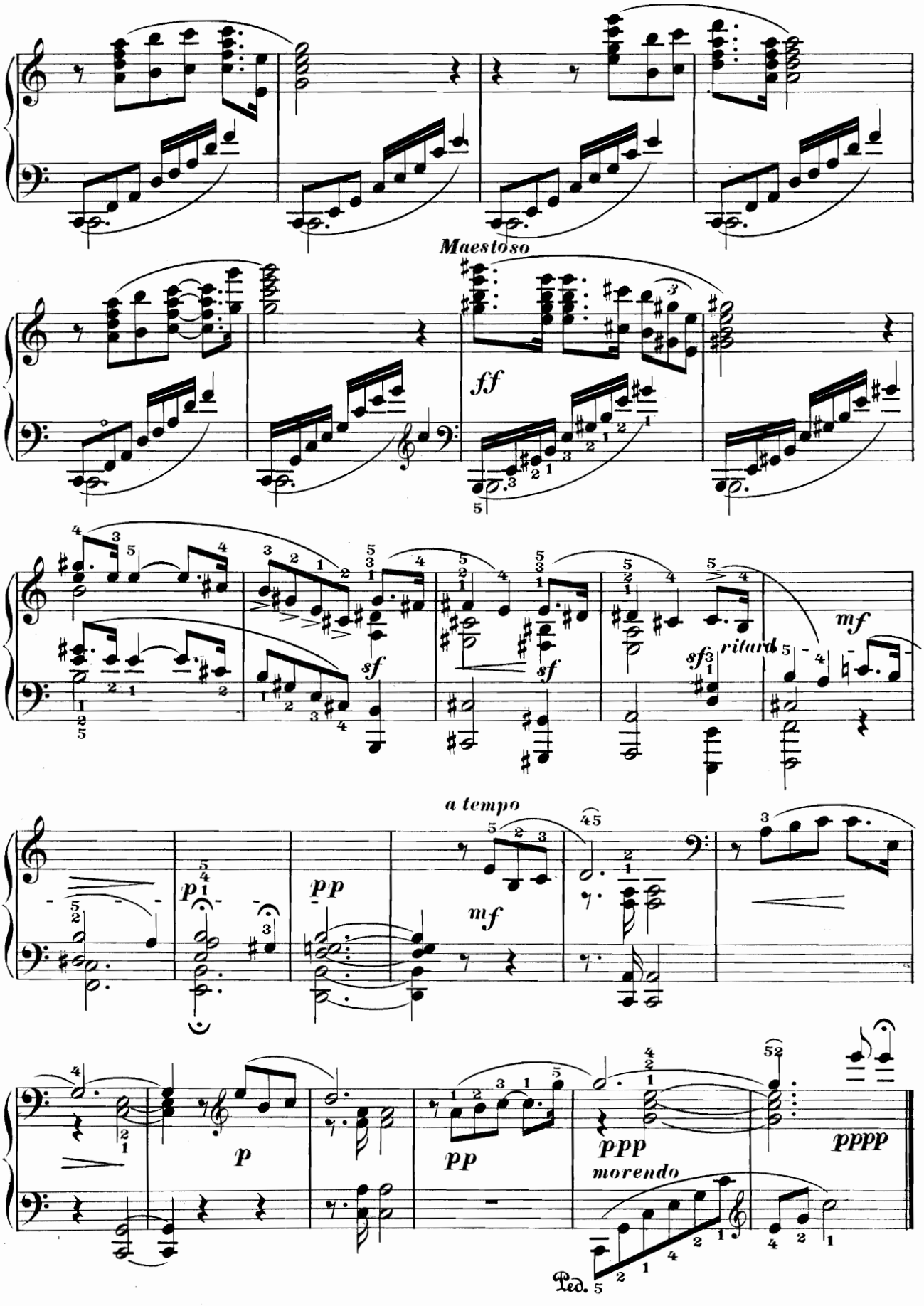
Maestoso
ff
sf
sf
sf
ritard
mf
a tempo
pp
mf
p
pp
ppp
pppp
morendo
Ped.

Nº 5 "WATER-LILLIES."

Platon Brounoff.

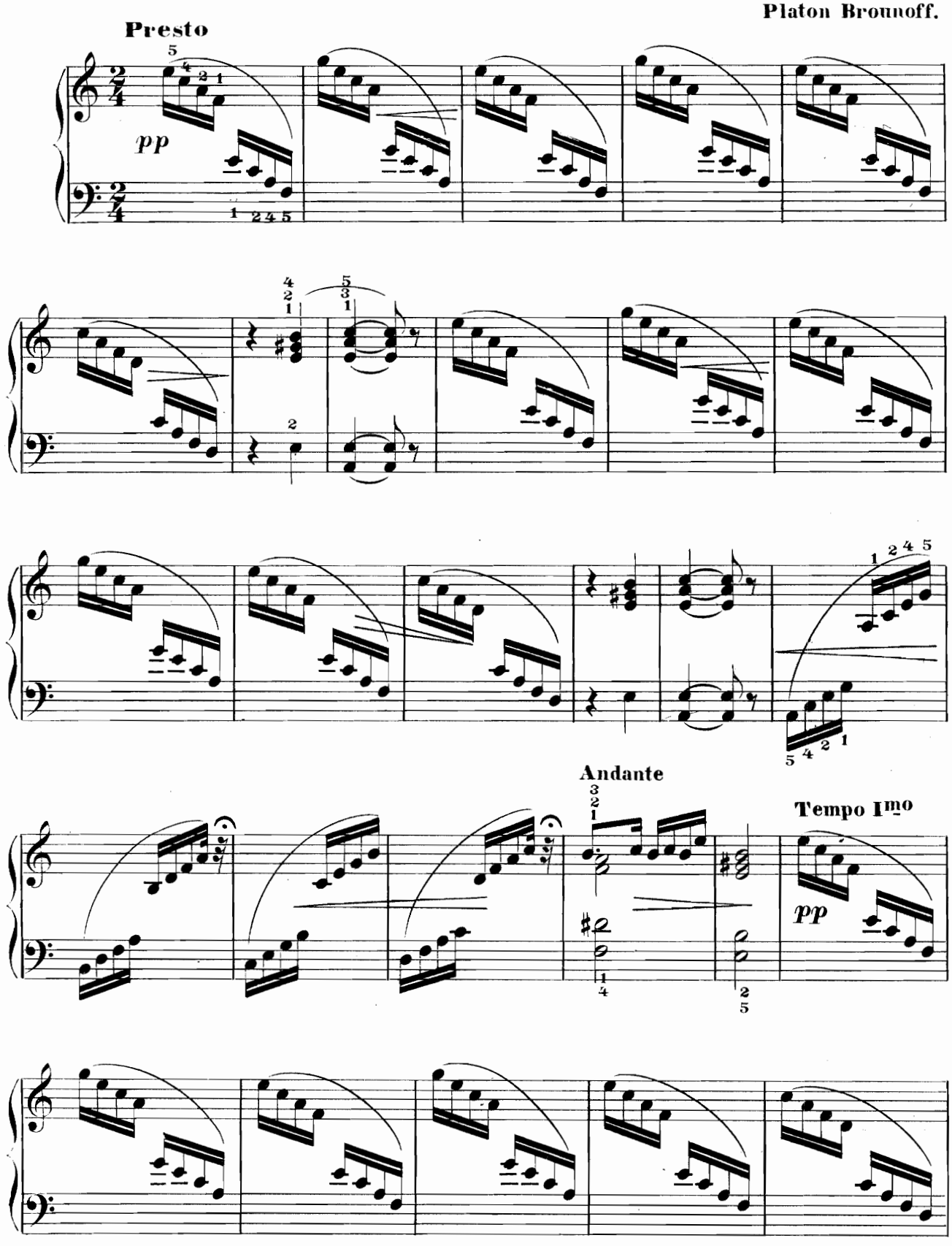

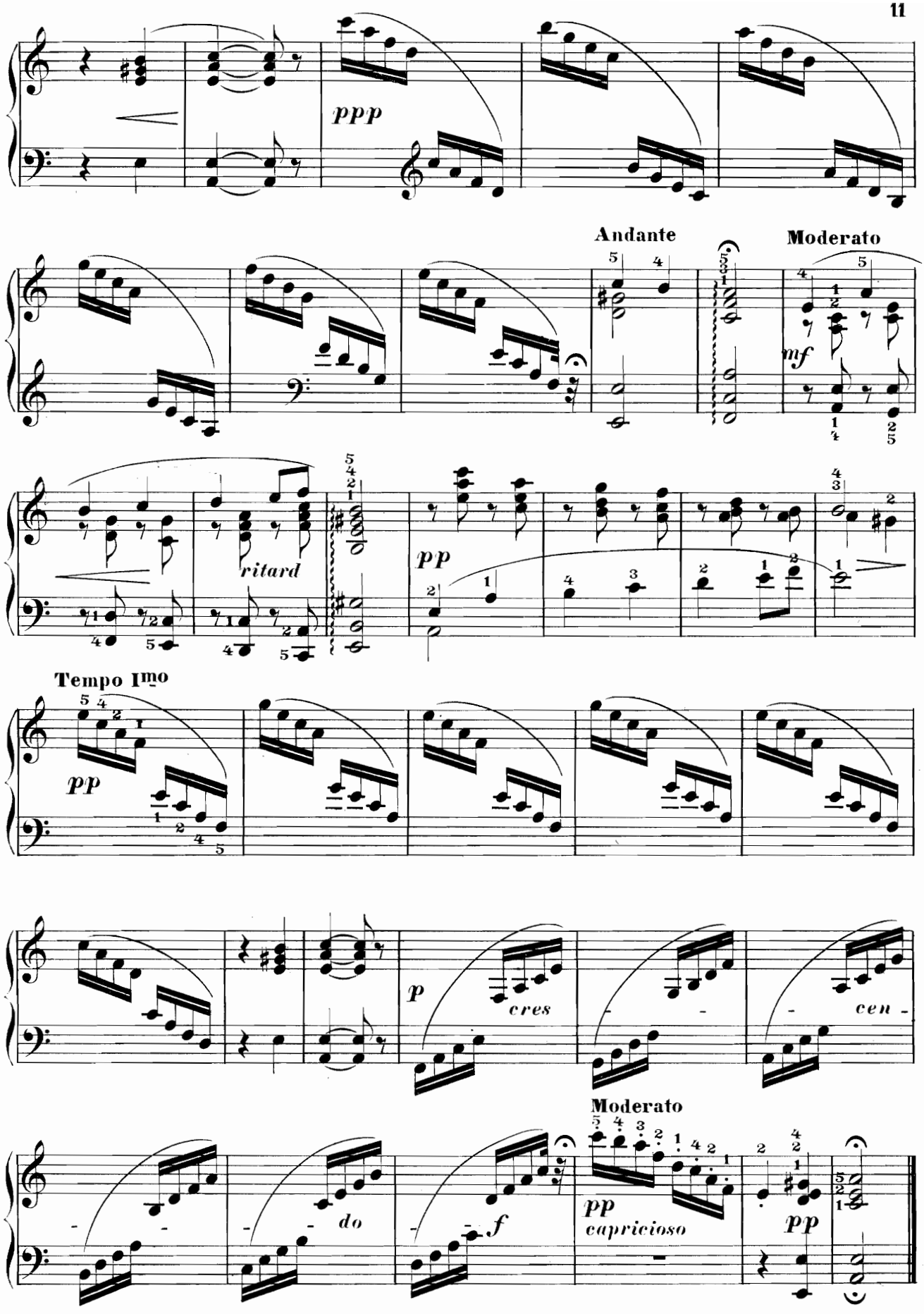
ppp
Andante
Moderato
mf
ritard
pp
Tempo Imo
pp
p
cres
cen
Moderato
do
f
pp
capricioso
pp

Nº 6 "HELIOTROPE."

Platon Brounoff.

Allegro ma non troppo

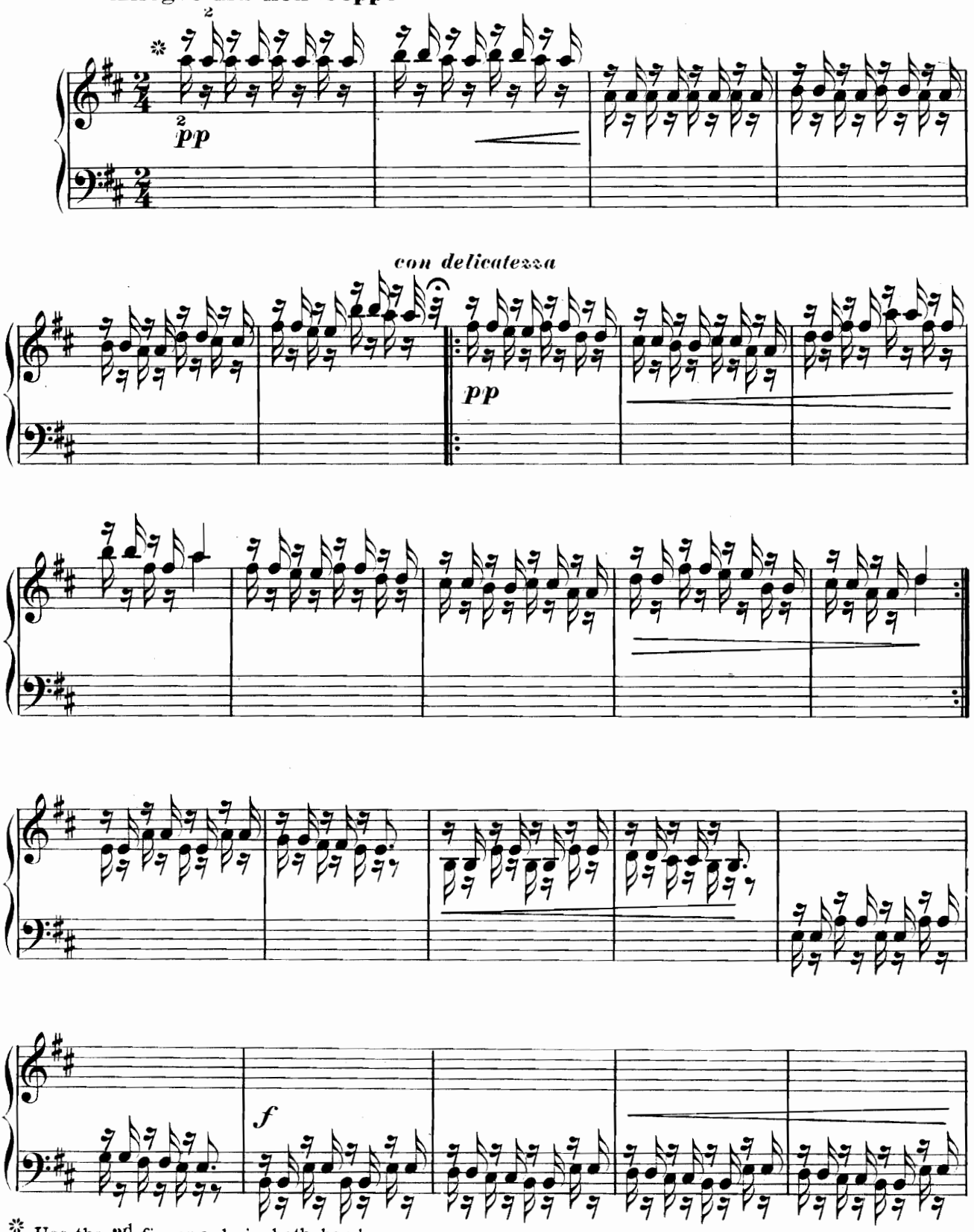

* Use the 2d finger only in both hands.

Copyright 1897 by Pl. Brounoff.

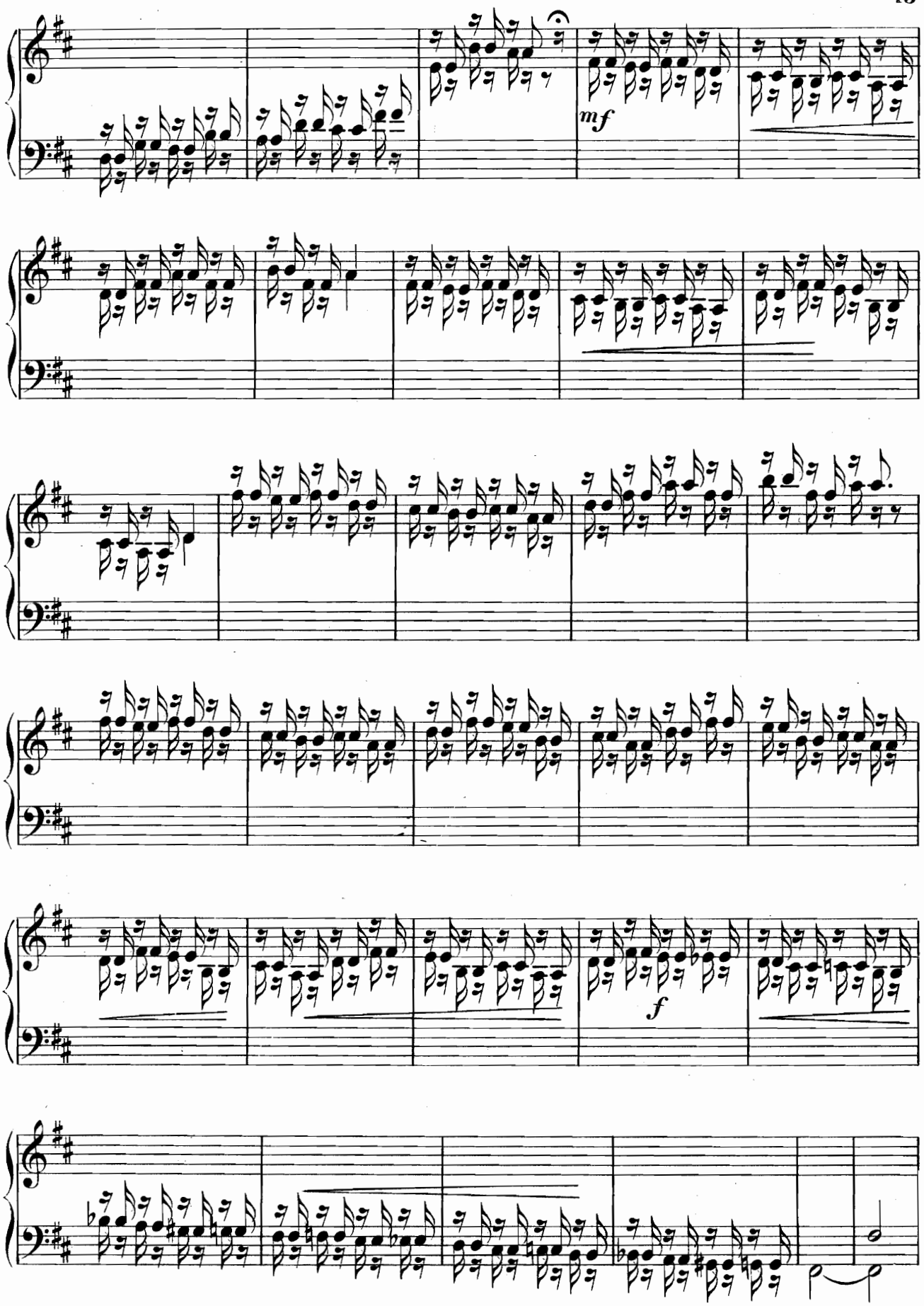
mf
f

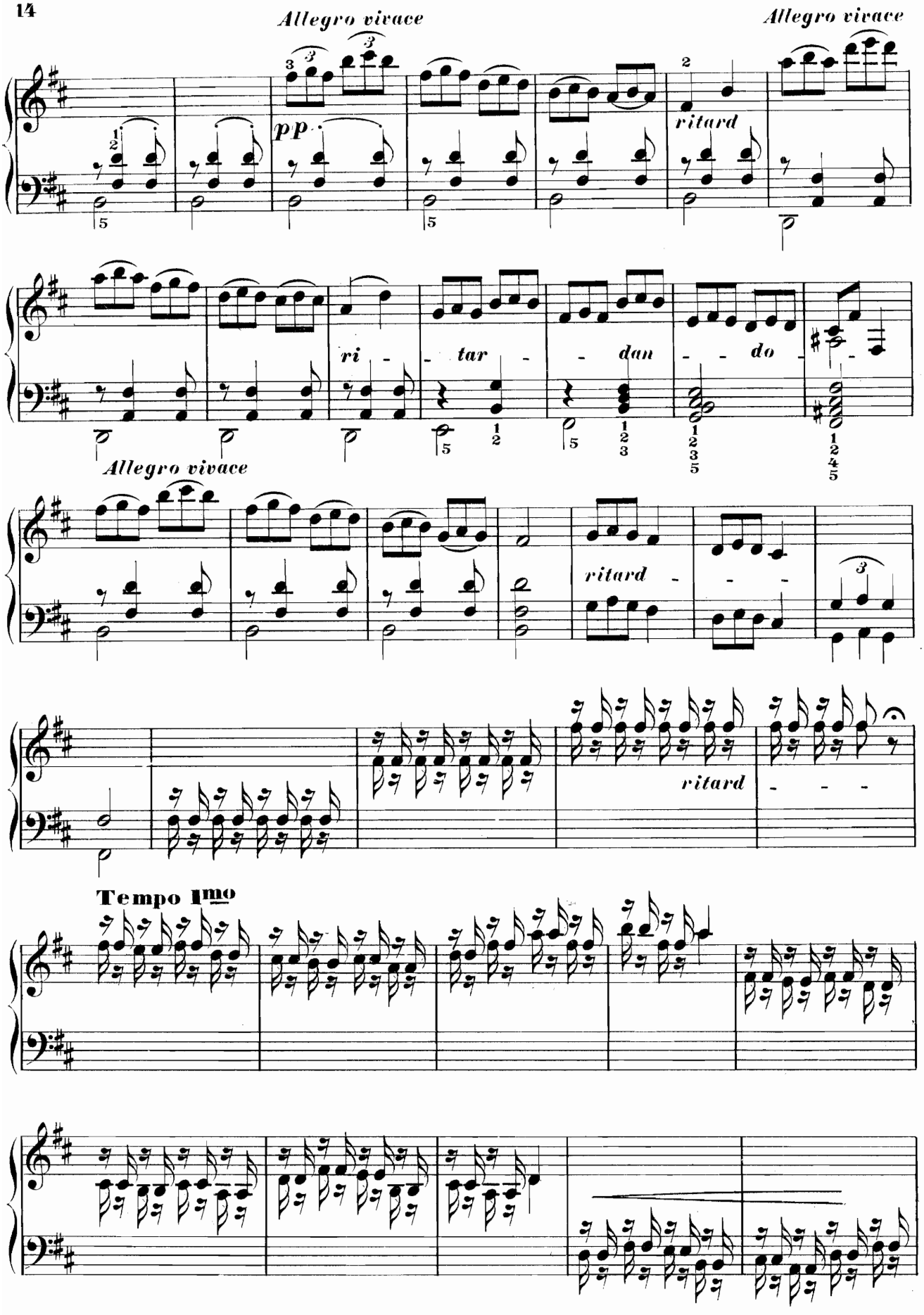
Allegro vivace
Allegro vivace
pp
ritard
ri - tar - dan - do
Allegro vivace
ritard
ritard
Tempo Imo

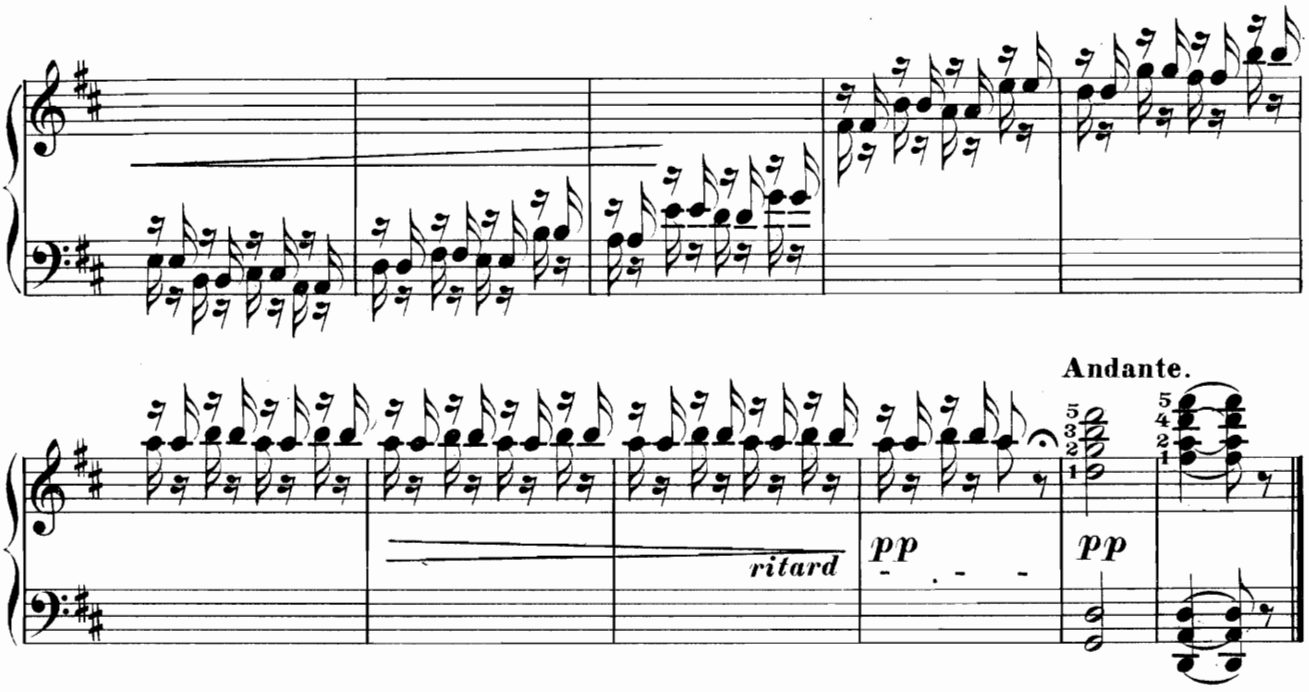

Nº 7 "EDELWEISS."

Platon Brounoff.

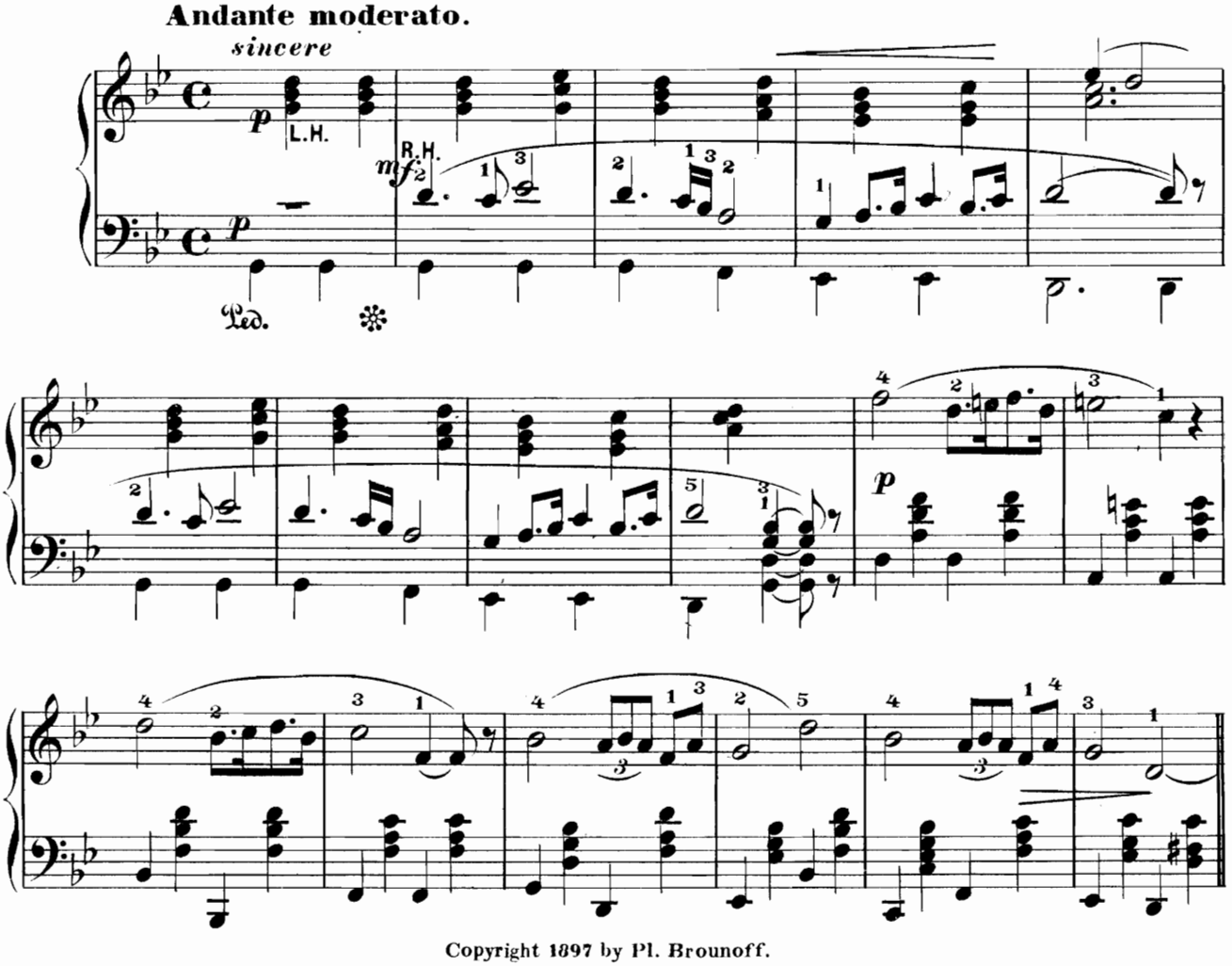

Copyright 1897 by Pl. Brounoff.

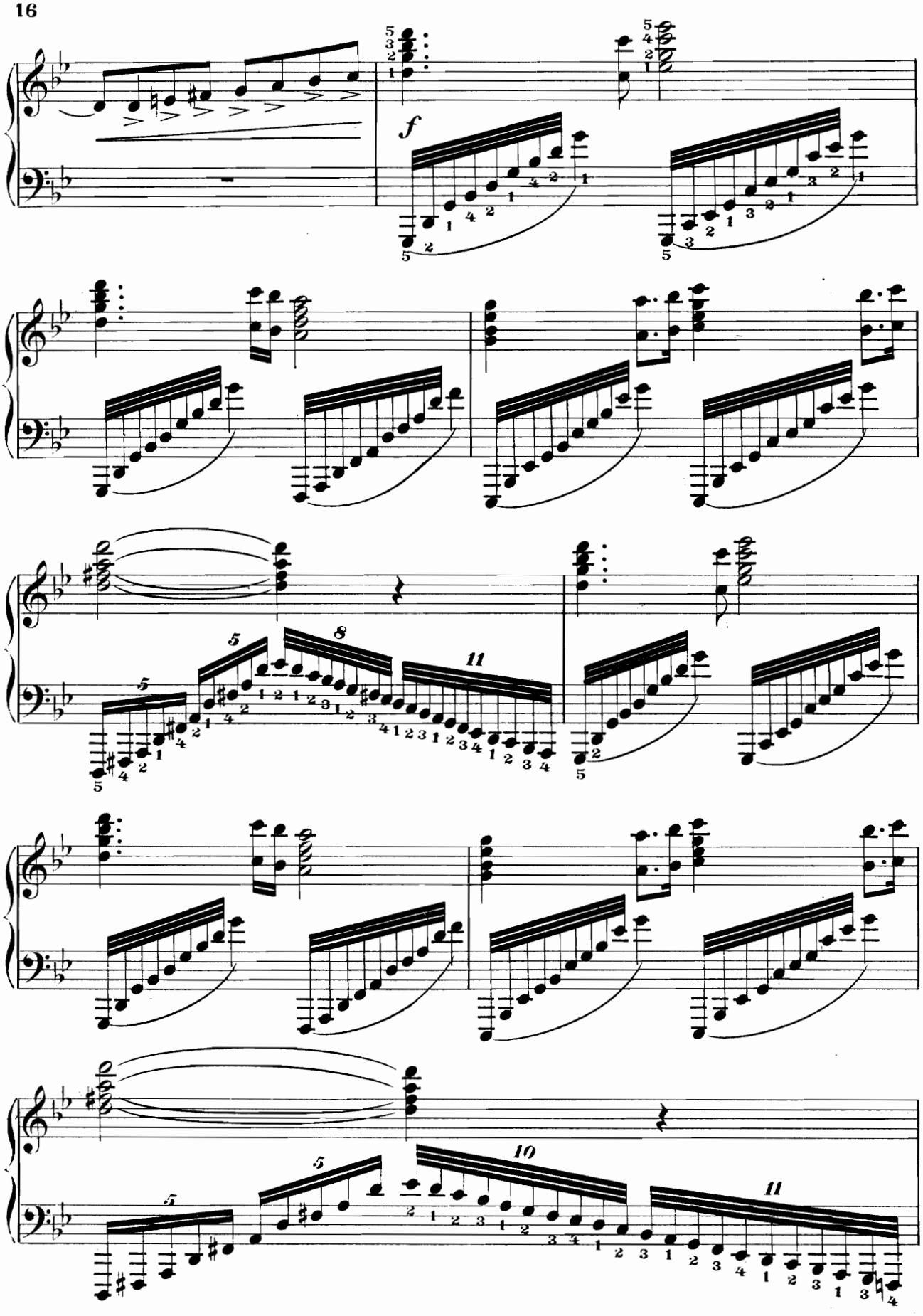
f

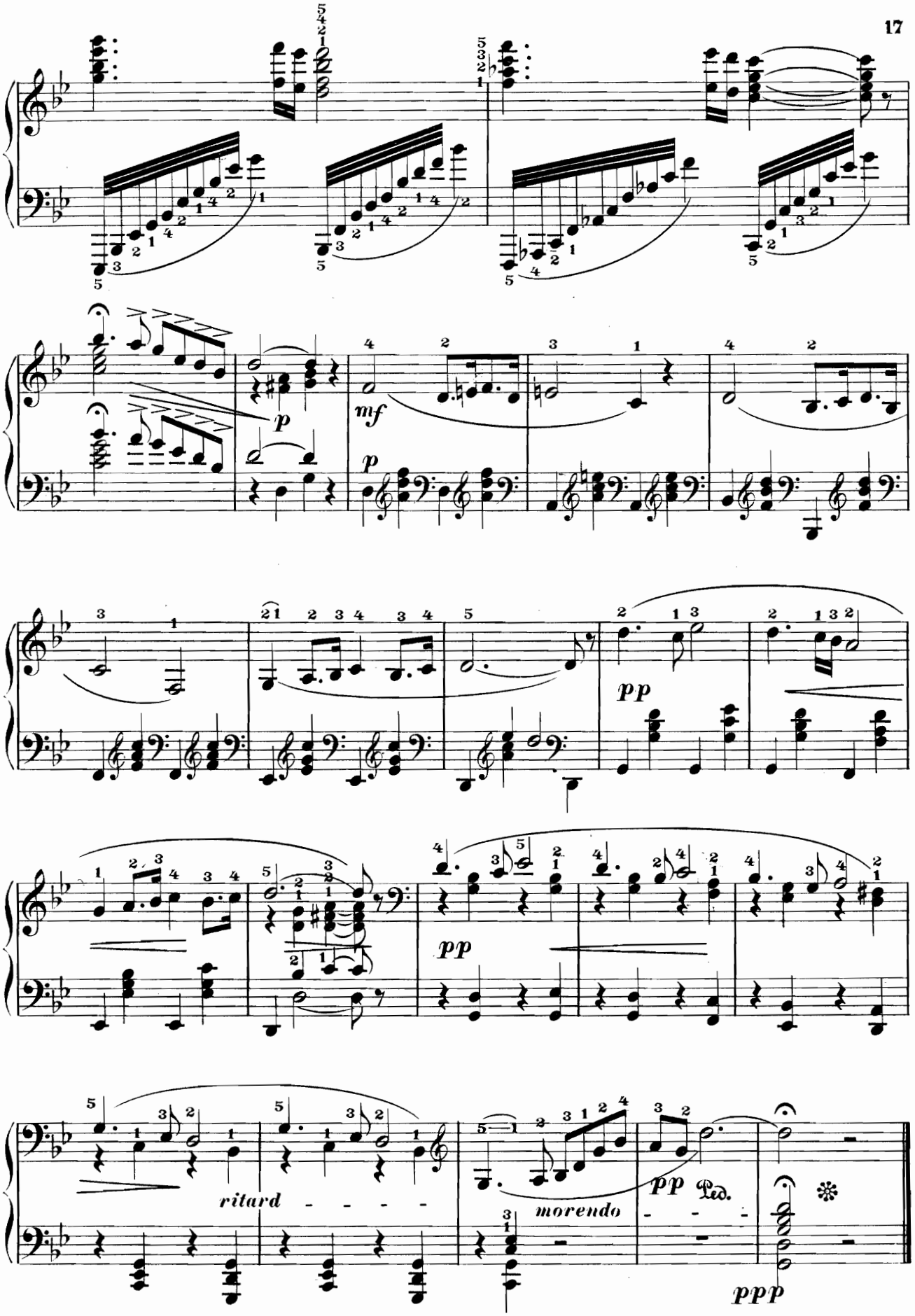
p
mf
p
pp
pp
ritard
morendo
pp
Ped.
ppp

№ 8 "VIOLETS."

Platon Brounoff.

Allegro scherzando

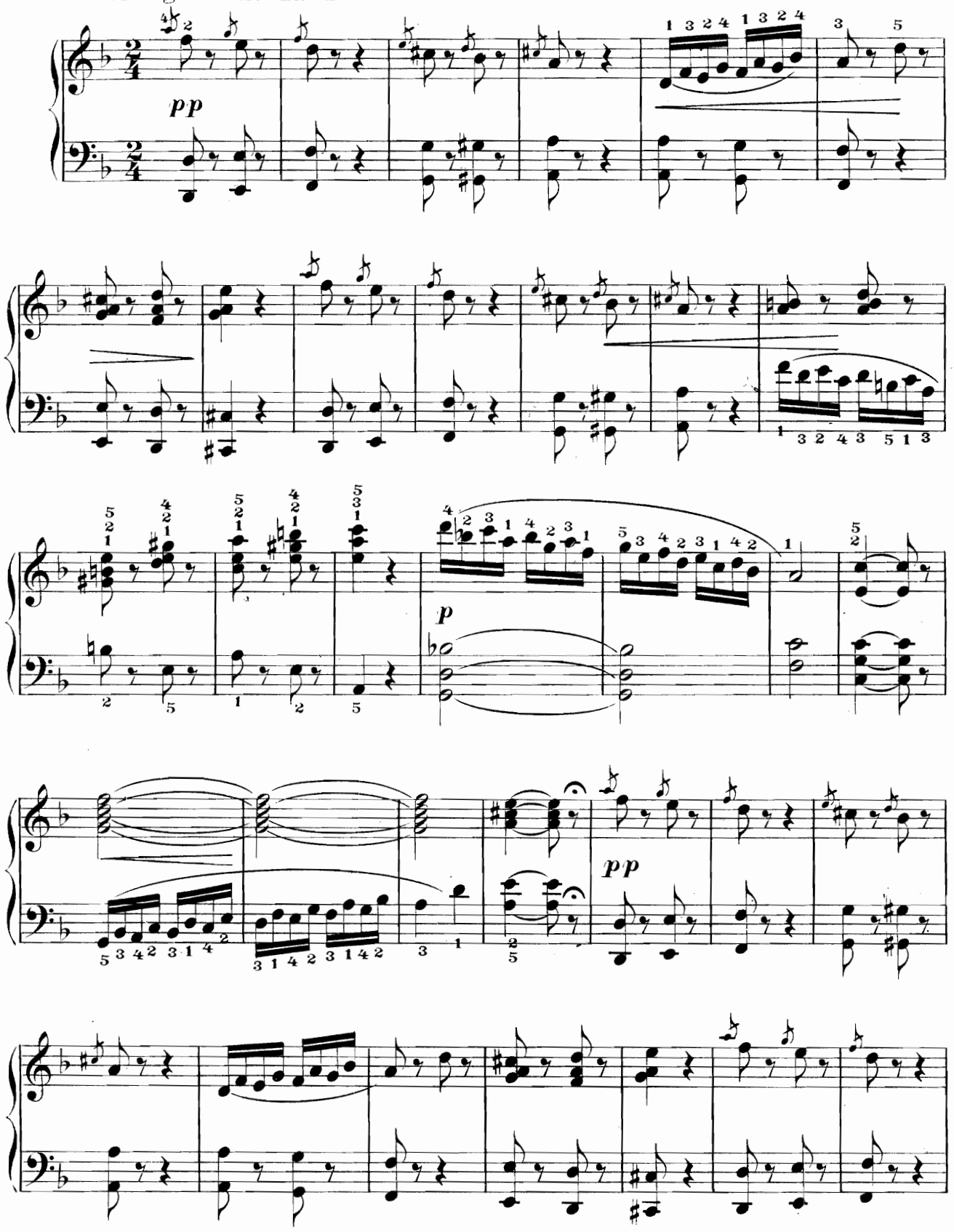

Copyright 1897 by Pl. Brounoff.

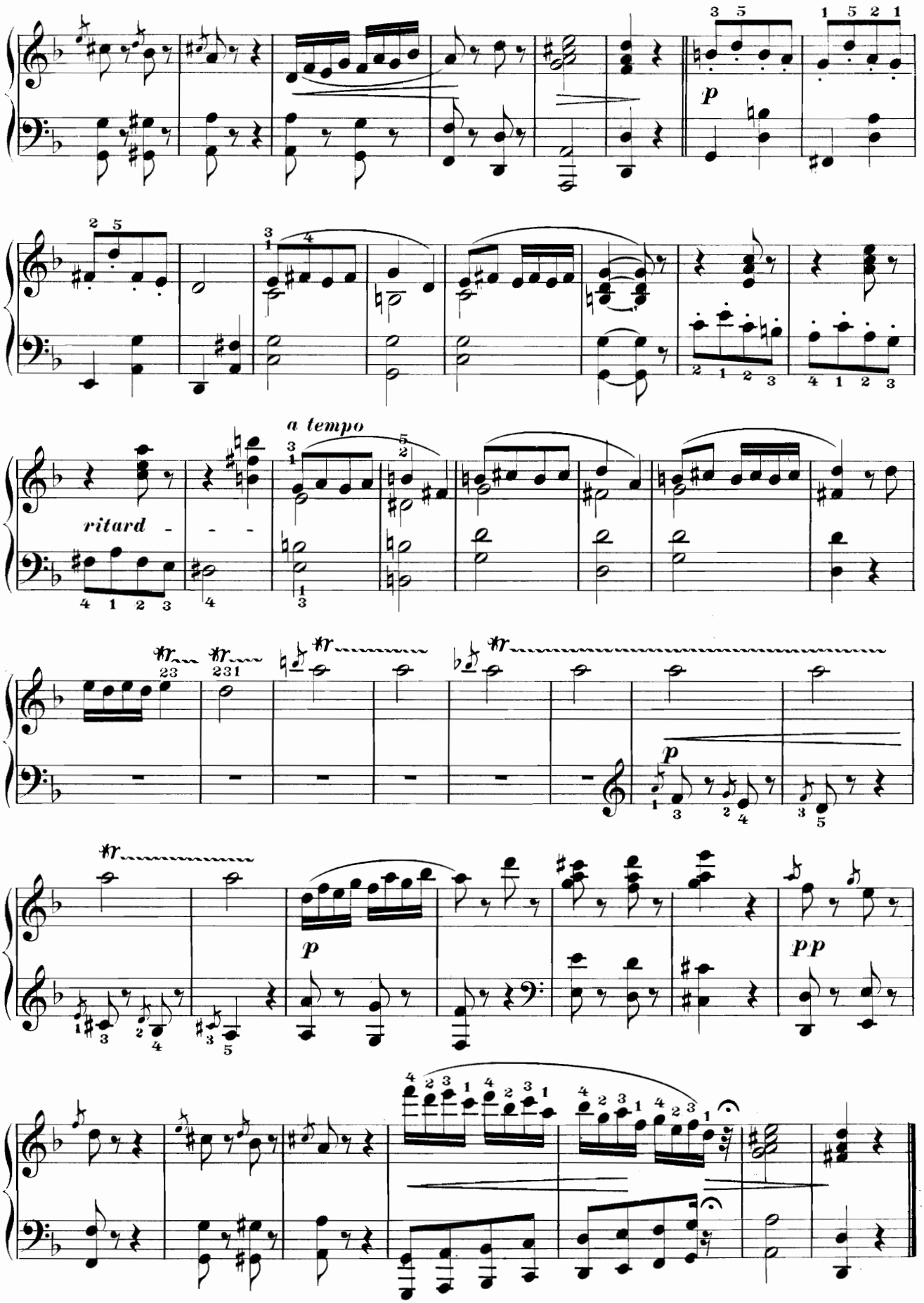
p
ritard - - -
a tempo
p
p
pp

№ 9 "MARCH and DANCE of the FLOWERS."

Platon Brounoff.

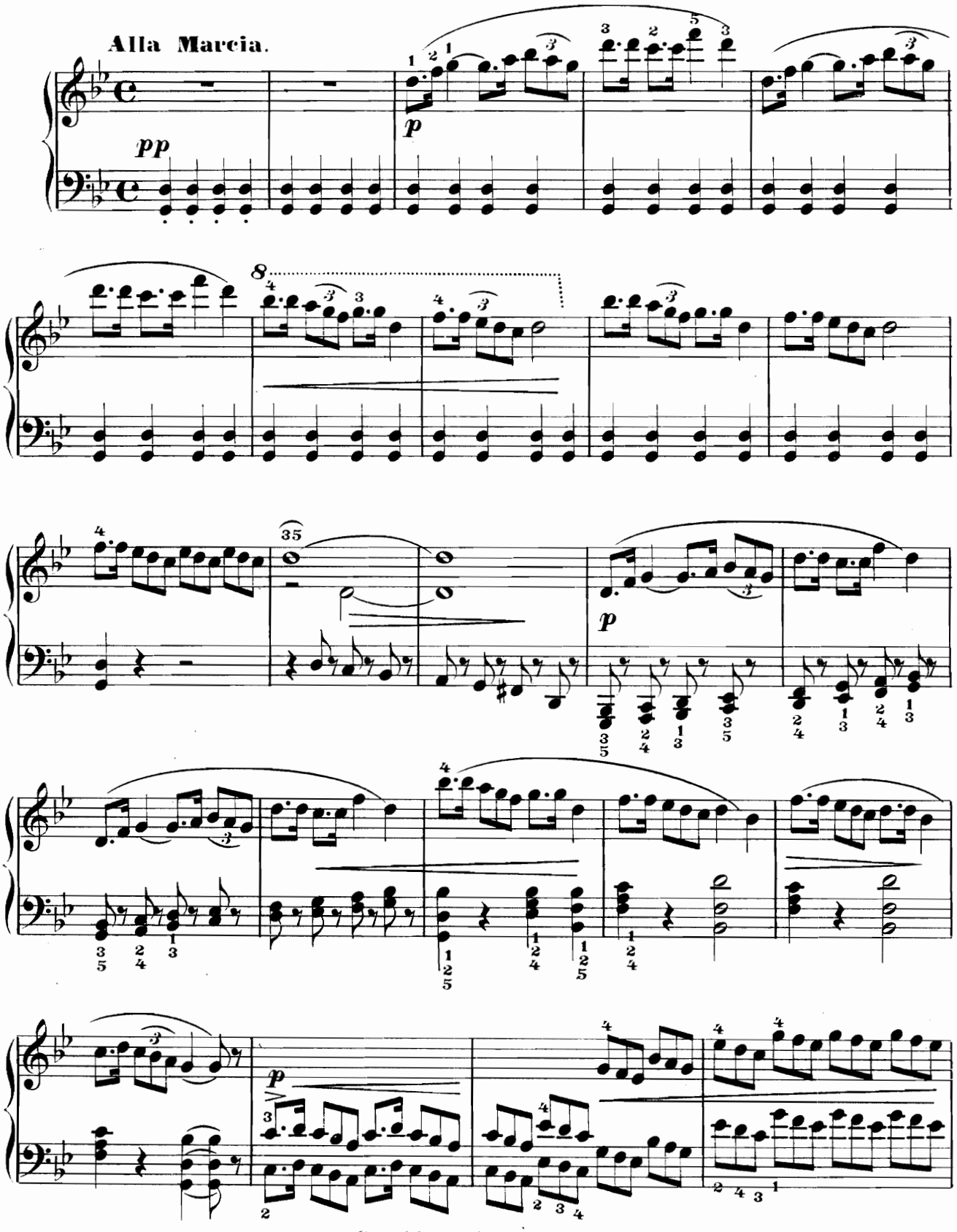

Copyright 1897 by Pl. Brounoff.

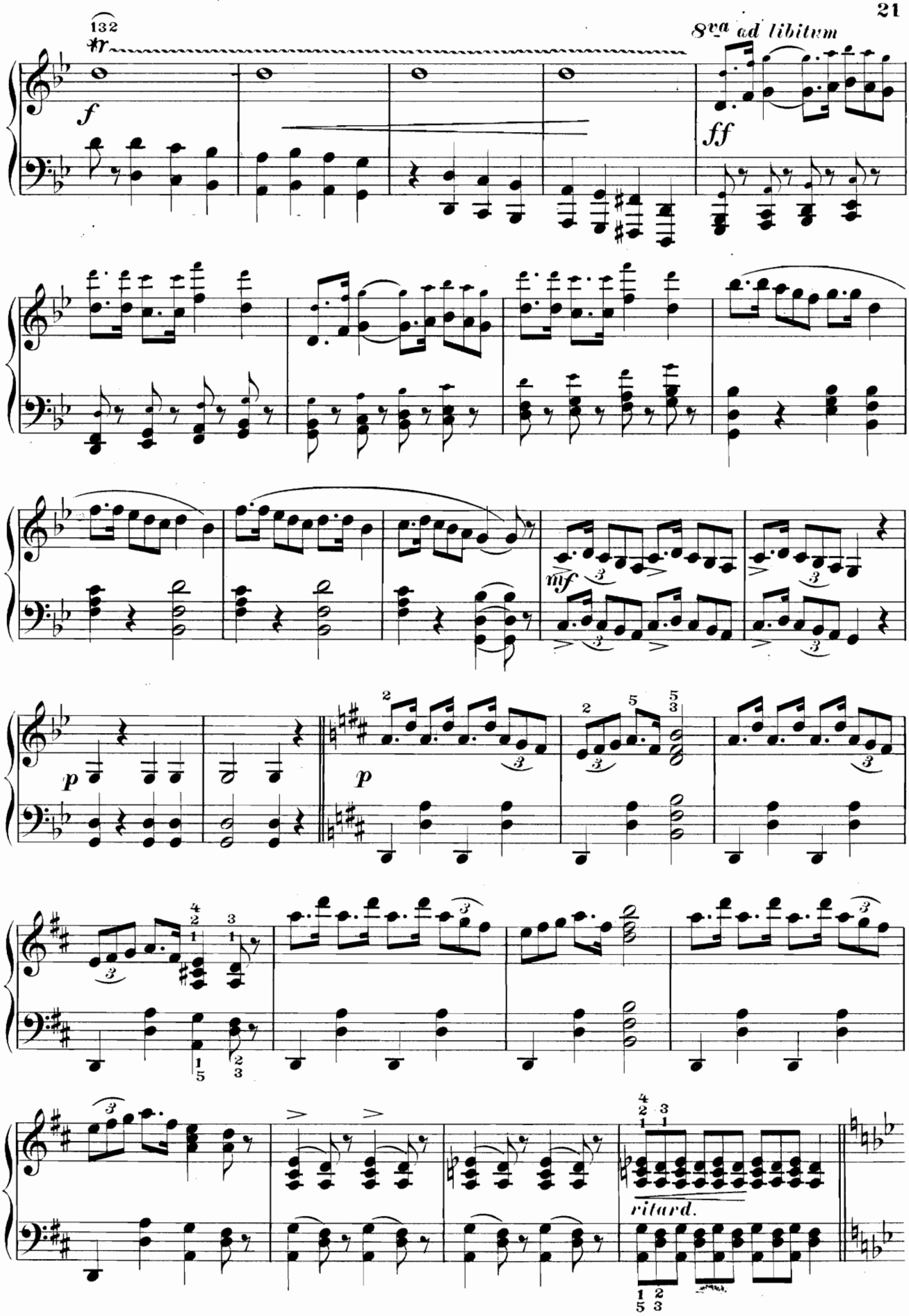
132
tr
f
8va ad libitum
ff
mf
p
p
ritard.

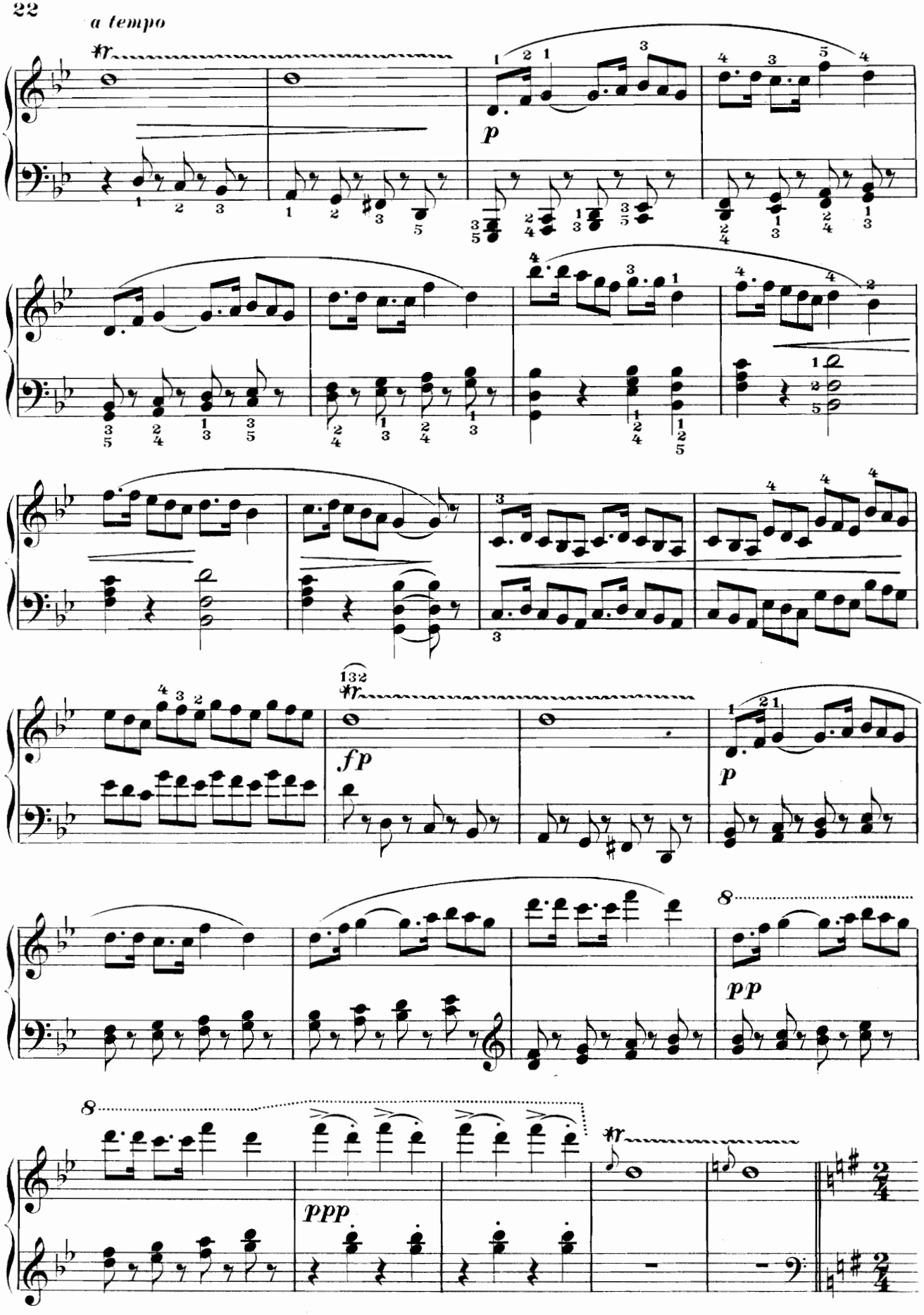
a tempo
p
fp
p
pp
ppp

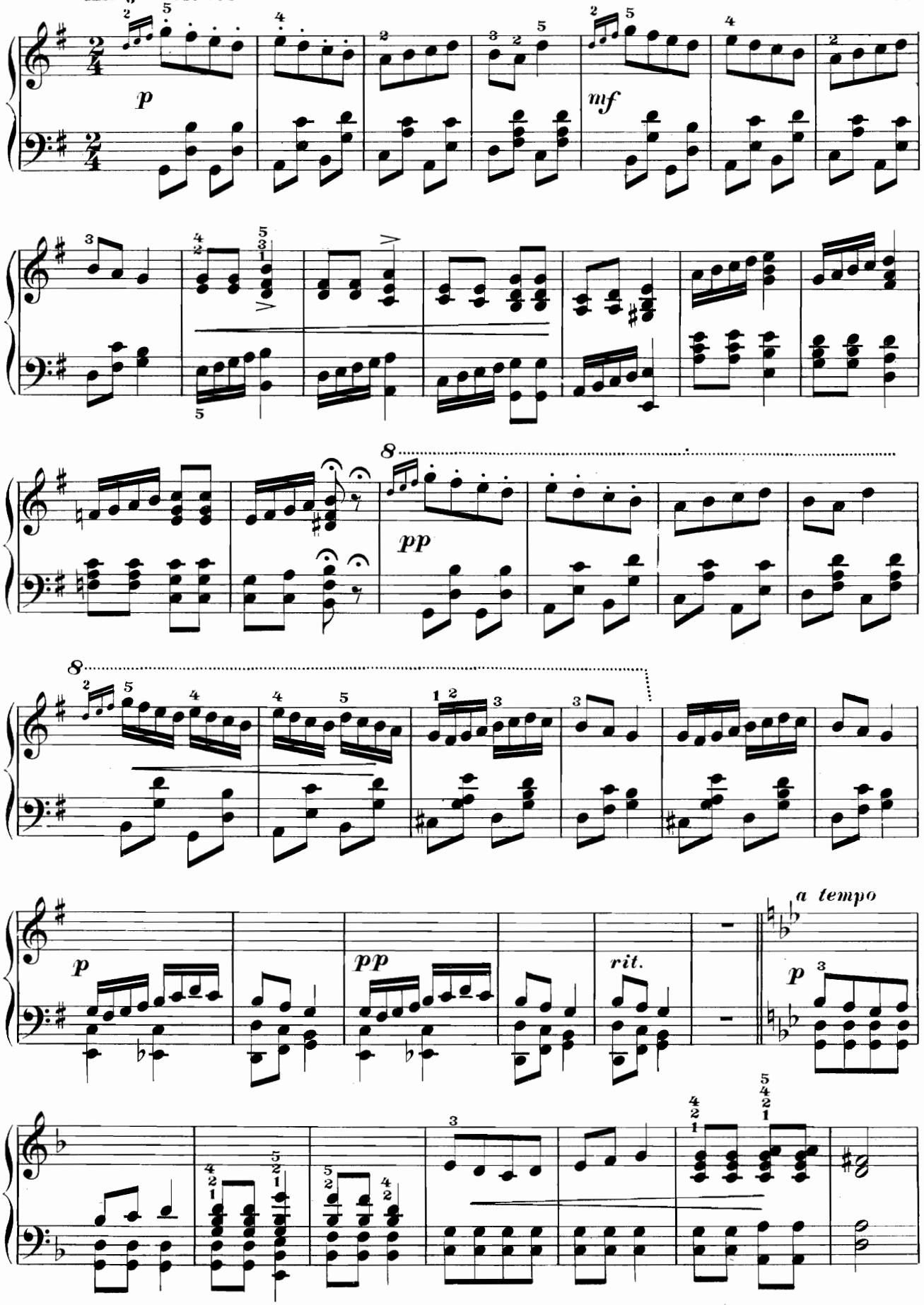
p
mf
8
pp
8
p
pp
rit.
a tempo
p

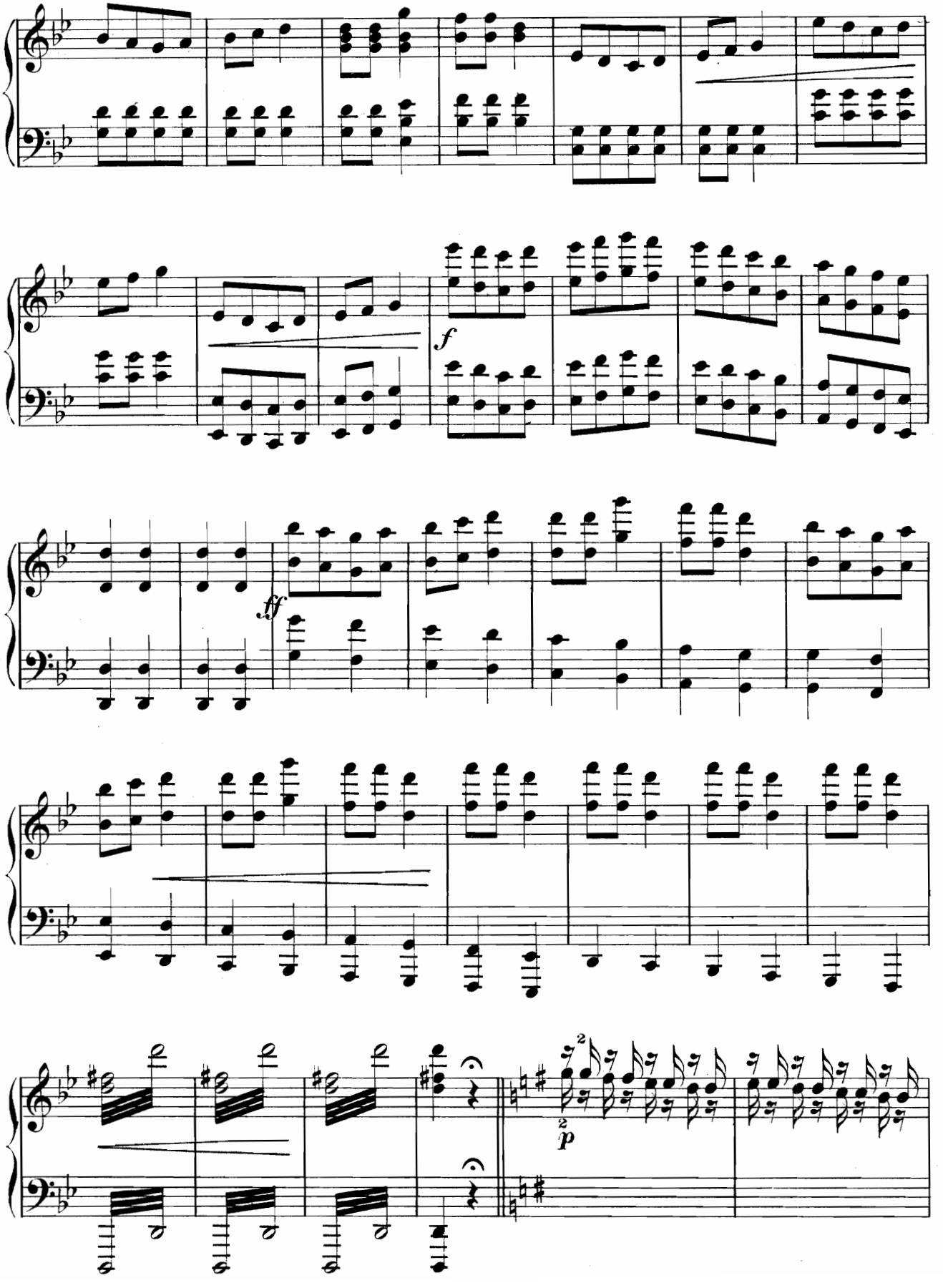
f
ff
2
p

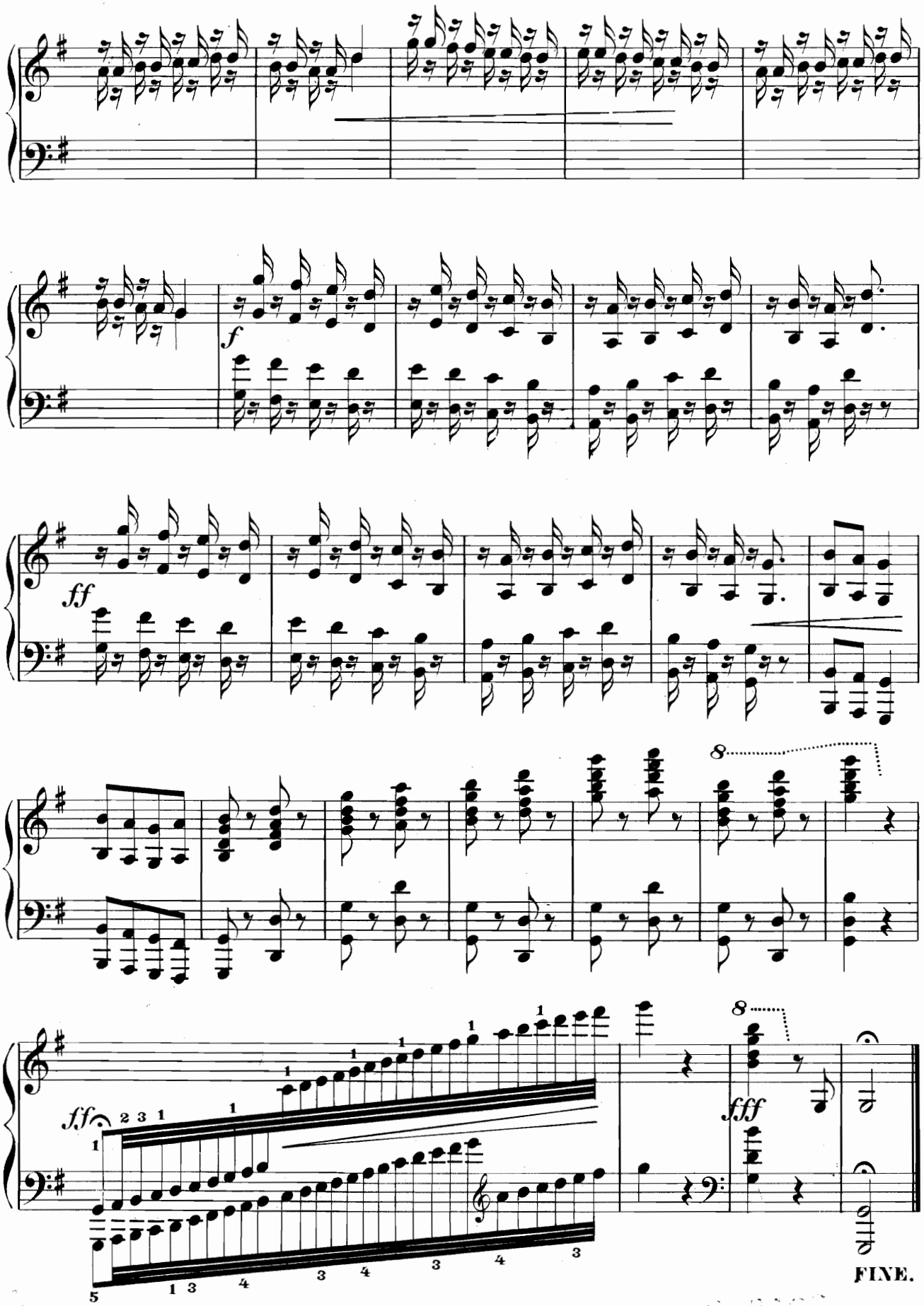
f
ff
8
fff
8
fff
FINE.

PLATON BROUNOFF'S

SUITE FOR PIANO

"In the Flower Garden"

OF NINE PARTS

(Fingered and Revised for Instruction)

Date Due

1. Forge — Water Lilies
2. Carn — Heliotrope
3. Mign — Edelweis
4. Cam — Violets

wers

PRICE ONE DOI — NEATLY BOUND

Some Press No — he "Flower Garden"

"Brounoff's suite, 'In the Flo... valuable acquisition to the piano l... numbers are poetical and brilliant i... melody, and original harmony."— New York.

"'In the Flower Garden,' suit... is a group of charming compositio... of a favorite flower and ending w... dance of the flowers. It is full of melodious charms and harmonious beauty."—*Musical Age*, New York.

DEAR MR. BROUNOFF:

"Your 'Flower Garden' suite is a beautiful and musical composition, and I will introduce it to my friends and pupils."—*Ch. Watt*, Director Chicago Piano College.

e Flower Garden' suite for piano is a *ch...* ...istic composition."—*Musical Courier*.

...OUNOFF:

...iano suite, 'In the Flower Garden,' is ... ...and pleasing composition, and I shall b... ...on to it."—*A. J. Goodrich*, Chicago.

...ROUNOFF:

"Votre suite, 'In the Flower Garden,' est cha... ...t, gracieux, et je m'engage á jouer cette suite au concert... ...grand plaisir."—*Marie de Levenoff*, Paris, France.

DEAR MR. BROUNOFF:

"Your piano suite, 'Flower Garden,' is a collect... gems."—*Adolf Gloze*, New York.

Other Notices and Letters on file

LUCKHARDT & BELDER

10 East Seventeenth Street, New York