

FOUR STRINGS FOR TODD REYNOLDS

DAVID TOUB

4/6/10 - 5/14/10

VIOLIN

$\text{♩} = 120$

98

103

107

113

119

125

133

140

147

153

161

$\text{♩} = 140$

167

175

179

183

187

255

259

263

267

271

275

279

283

287

291

295

299

303

307

311

315

319

323

327

333

340

347

355

363

371

376

385

393

401

409

417

424

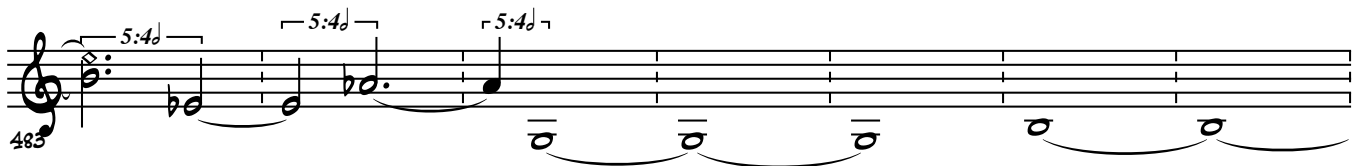
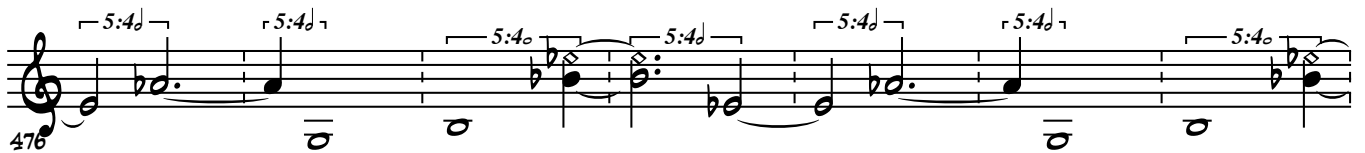
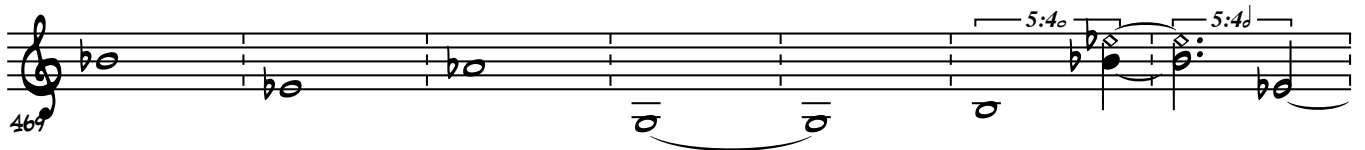
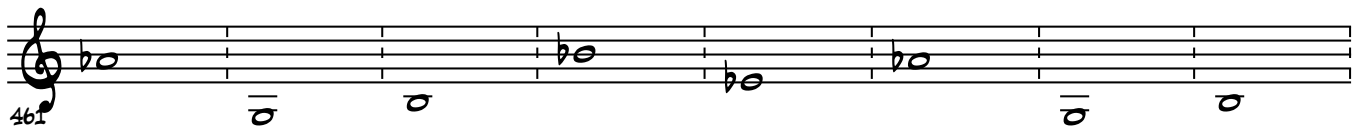
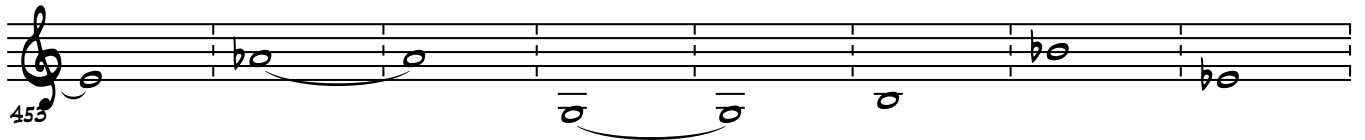
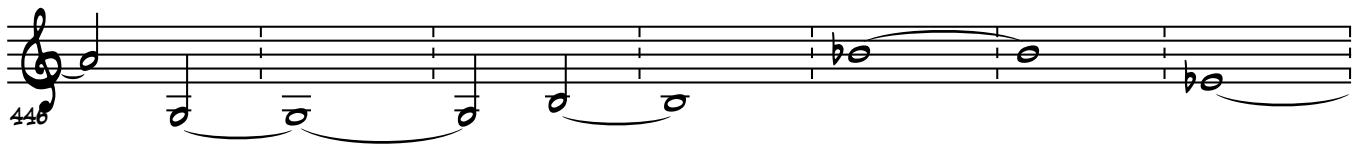
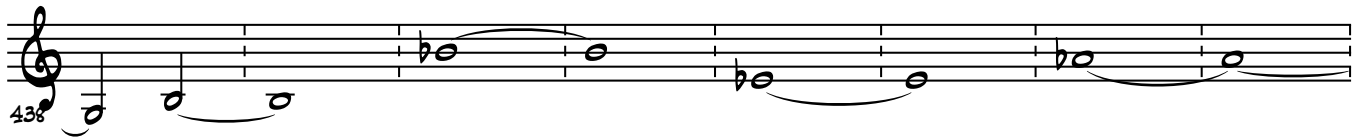

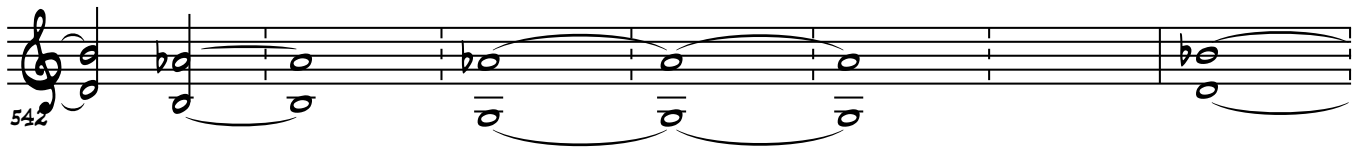
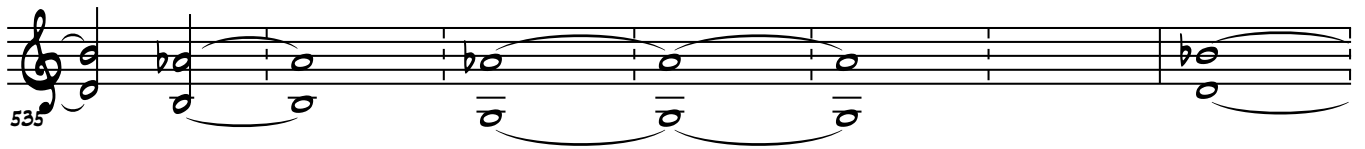
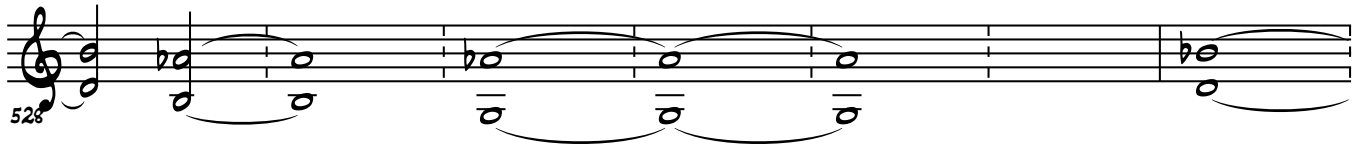
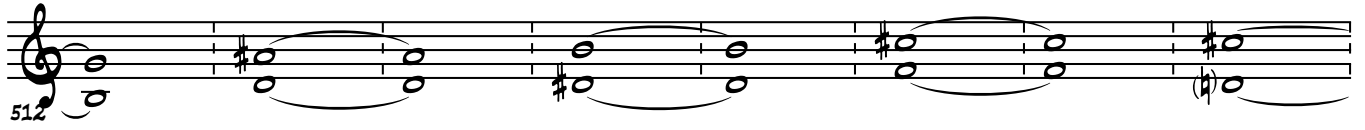
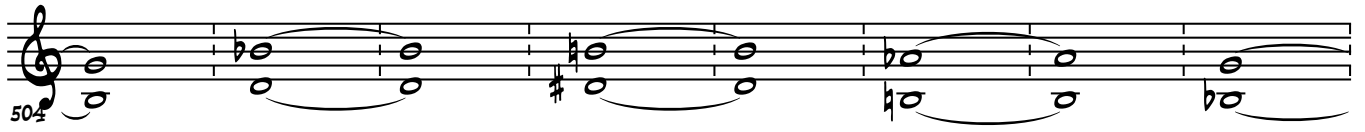
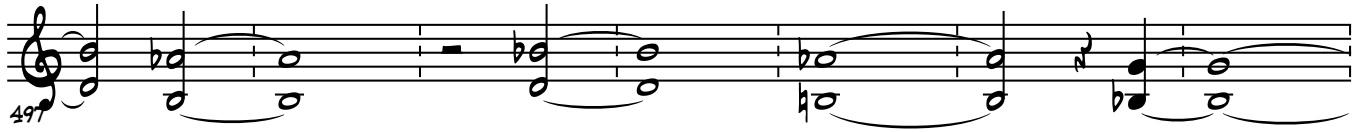

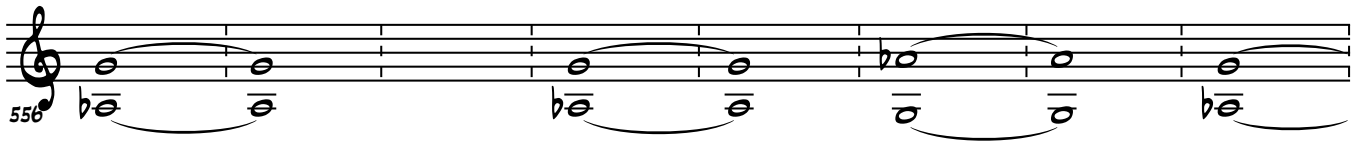
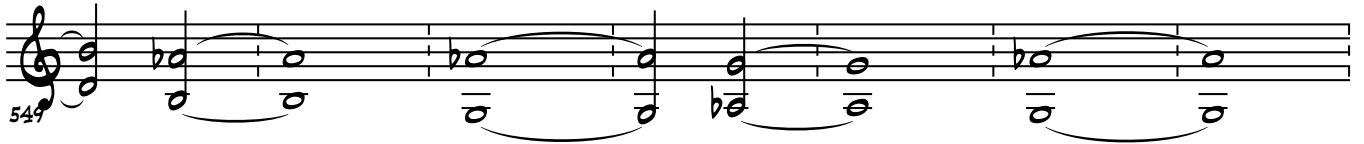

598

603

608

613

618

622

626

630

666

670

674

678

682

686

690

694

730

737

743

748

753

759

Pizz.

766

ARCO

774

781

786

791

796

801

806

812

819

WYNCOTE, PA/PALO ALTO, CA/36,000 FEET
4/6/10 - 5/14/10