

MORCEAU DE CONCERT

A. M. AUZENDE

CLARINETTE

Con fuoco appassionato

PIANO

mf

cresc.

Ped. sempre

ss

ff

dim

dim.

1 2 3

3

dim. e molto rall. ①

pp

①

8va a Tempo 8va 8va

rall. una corda pp dolcissimo

cresc. cresc. molto

cresc tre corde cresc. molto

3 3 3 3 3 3 3 3

Andantino

dolce cantando

p *cresc.* *cresc.*

3

a tempo Lent

f *dim* *rall.* *pp* *f* *dim* *p* *f* *dim* *p*

rall. *f* *p* *dolce sostenuto*

cresc. *dim* *p*

morendo

mf *dim.* *mf* *dim.*

p

② *bien ample*

f *p con eleganza* *f* *p*

cresc. *dim.* *p morendo* 8

cresc. *dim.* *p morendo*

mf *dim.* *mf* *morendo*

f *dim* *p* *p*

Clar. facultative.

pp *pp ad lib.* *vivo leggiero*

morendo

Animato

pp léger

dim. p leggiero cresc. 8

pp cresc. 1

pp ff

dim. léger p

Animato

MORCEAU DE CONCERT

A. M. AUZENDE

Con fuoco appassionato

Piano

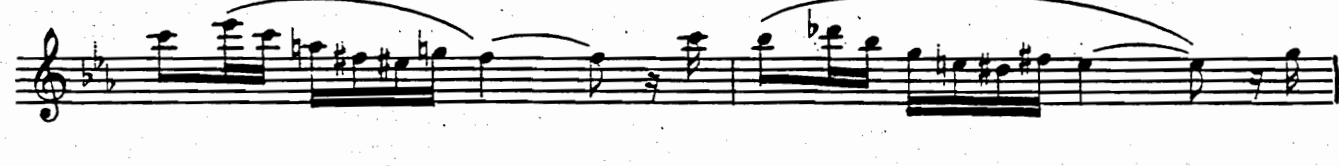
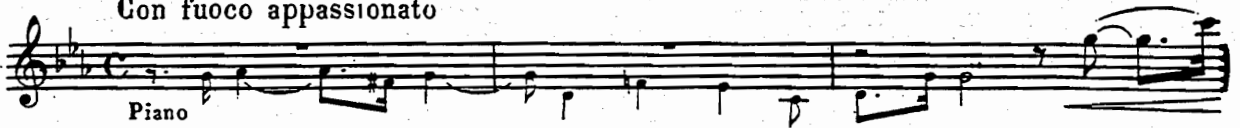

①

ff molto espressivo

dim. *dolce*
espressivo

molto cresc.

largement *f*

dim. *dim. e molto rall.*

① *a tempo* *cresc.* *pp* *f*

cresc. molto

ff

molto dim *1* *Andantino*
rall.

dolce cantando

13

cresc. *cresc.* *f dim e rall.* *pp* *f*

a tempo Lent

dim. p *f* *dim. p* *cresc.*

dim. *p* *mf* *dim.* *mf* *dim.* *p*

2

dolce grazioso con etéganza

cresc. *dim.* *p morendo*

mf facultatif *dim.* *mf* *morendo*

pp *pp ad lib* *vivo legg*

Animato

pp *pp ad lib* *vivo legg*

dim. *p legg*

cresc.

cresc.

③

f *dim.* *léger*

This section contains two staves of music. The first staff begins with a treble clef, a key signature of one flat, and a 3/4 time signature. It starts with a forte (*f*) dynamic and features a complex rhythmic pattern of eighth and sixteenth notes. The dynamics transition to *dim.* (diminuendo) and *léger* (light). The second staff continues the melodic line with similar rhythmic complexity.

④

cresc. *legg*

This section contains two staves of music. The first staff begins with a treble clef and a 3/4 time signature. It features a series of triplets (marked with a '3') and a crescendo (*cresc.*) dynamic. The second staff continues the melodic line with triplets and a *legg* (light) dynamic.

legg *dim.*

This section contains two staves of music. The first staff begins with a treble clef and a 3/4 time signature. It features a *legg* (light) dynamic and a diminuendo (*dim.*) dynamic. The second staff continues the melodic line with a *dim.* dynamic.

cresc. *dim.*

This section contains two staves of music. The first staff begins with a treble clef and a 3/4 time signature. It features a crescendo (*cresc.*) dynamic and a diminuendo (*dim.*) dynamic. The second staff continues the melodic line with a *dim.* dynamic.

⑤

f *dim.* *tr* *6*

This section contains two staves of music. The first staff begins with a treble clef, a key signature of one flat, and a 3/4 time signature. It starts with a forte (*f*) dynamic and features a complex rhythmic pattern of eighth and sixteenth notes. The dynamics transition to *dim.* (diminuendo). The second staff continues the melodic line with a trill (*tr*) and a sixteenth-note figure (*6*).

⑥ *leger*
3 *cresc.*

cresc. sempre *f*

tr 3 6

animato *brillante* *molto allarg. ad lib.*

⑦ *dim. molto* *pp armonioso*

cresc.

ff *sec.*