

TROIS

GRANDS TRIOS

POUR

Trois Flûtes

*composés par*

**K U R S L A U**

*Propriété de l'Editeur*

*Pr. 1 Thlr. 16 gr. — Oeur. 86. — (1-3.)*

HAMBOURG,

chez Jean Aug. Böhme.

FLAUTO 1<sup>mo</sup>  
Allegro non troppo.

TRIO III.

Cresc: F P. Cres -  
 - cendo. P Cresc: P  
 dolce. PP  
 ten: P. dol:  
 sF P mF  
 Cresc:  
 dim: mF  
 F  
 Cresc: FF  
 dim: p. dolcissimo.  
 PP

FLAUTO 1<sup>mo</sup>

ten:

P PP. ritardando.

a tempo.

P PP

F F. con fuoco.

tr

tr

F

P F P

Cresc: P P

F sF sF P F sF

P Cresc: P P P

smorzando. PP. Crescendo.

FLAUTO 1<sup>mo</sup>

FLAUTO 1<sup>mo</sup>

dolce. pp

P. dolce.

sf sf P mf

Cresc:

dim:

mf

F Cresc:

FF

dim: P. dolcissimo.

Cresc: F

ADAGIO.

P. con espressione.

dolce.

Crescendo.

smorz:

Cresc:

P

P

smor . . . zan . . . do.

Allegro non tanto.

RONDO.

FLAUTO 1<sup>mo</sup>

P dol:

mF sF

sF Cresc:

F

P. dolce.

P

con grazia.

mF P

Cresc: P

Cresc:

P Cresc:

P Cresc:

P Crescendo.

*mf. ma espressivo.*

*P*

*Cresc:*

*F sF.*

*sF.*

*P*

*mf dim:*

*F P*

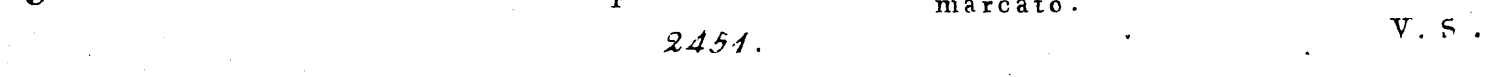

*F marcato.*

FLAUTO 1<sup>mo</sup>

P. dolce.

mF. sF.

sF. Cresc:

F

P. dol: Cresc: P

PP.

mF. dim:

F. espressivo:

TROIS

GRANDS TRIOS

POUR

Trois Flûtes

*composés par*

**K U R H L A U**

*Propriété de l'Editeur*

*Pr. 1 Thlr. 16 gr. — Oeur. 86. — N<sup>o</sup>*

**HAMBOURG,**

chez Jean Aug. Böhme.

Allegro non troppo.

TRIO III.

FLAUTO 2<sup>do</sup>

P PP P

PP

F F. con fuoco.

sF. sF. P sF.

sF. P Cresc: P

P F F

P F

P Cresc: P P

P smorzando.

FLAUTO 2<sup>do</sup>

P

Cresc: F. P.

Cresc: F. P.

F

F P

F P

F P

F P

Cresc: F P. Crescendo.

P Cresc: P

FLAUTO 2<sup>do</sup>

dolce. PP.

P. dol:

sF. sF. P. mF.

Cresc:

dim: mF.

F

Cresc: FF.

dim:

P. dolcissimo.

Cresc: F.

ADAGIO. 

*dolce.*  *Crescendo.* *P.*

*Crescendo.*  *P.*

*smorz.*  *P.*

*dolce.*  *Cresc.:*

*1.* *2.*  *P.*

*P.*  *smor . . zan . . do.*

*Allegro non tanto.*

RONDO. 

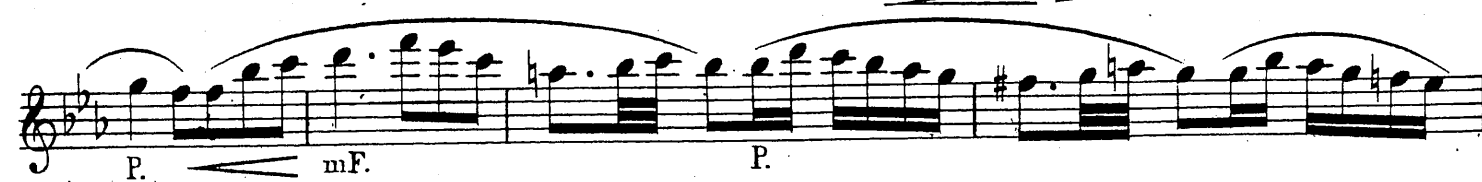
*P.*  *mf.* *P.*

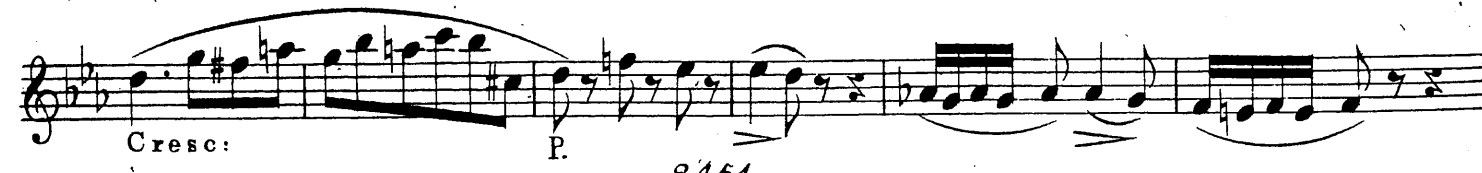
*Cresc.:*  *P.*

1  
P. Cresc:

P. Crescendo.

mF.

P.

F. P. F. P. F.

sF. P. F. sF. P. con espressione.

mF dim: P.

Cresc: mF. dim: F. P.

F. marcato.

P. dolce.

mF. sF.

sF.

F.

Cresc:

P. dolce.

P. P.

P. mF.

P. Cresc:

P.

1  
P. Cresc. P.  
Cresc.  
mF.  
P.  
Cresc.  
F. sF. P. F.  
sF. P.  
con espressione.  
mF. dim: F. P.  
F. marcato.

FLAUTO 2<sup>do</sup>

P. dol:

mF. sF.

sF.

Cresc: F.

P. dol:

P. PP.

P. F.

mF. dim: F.

F.

F.

F.

TROIS

GRANDS TRIOS

POUR

Trois Flûtes

*composés par*

**R. KUHLAU**

*Propriété de l'Éditeur*

*Pr. 1 Thlr. 16 gr. — Oeuv. 86. — N<sup>o</sup> 1*

HAMBOURG,

chez Jean Aug. Böhm.

FLAUTO 3°

*Allegro non troppo.*

TRIO III.

FLAUTO 3<sup>o</sup>.

F. P. Cresc:  
 F. P. Crescendo. P. Cresc:  
 P. dolce.  
 ten: PP.  
 P. dol: sF. P.  
 mF.  
 Cresc:  
 dim: mF.  
 F.  
 Cresc: FF.  
 dim: P. dolce.  
 P.

P. PP.

P. PP.

F. *con fuoco.*

sF. sF.

P. F. sF. P.

Cresc: P. P.

F. sF. sF. P. F. sF.

P. Cresc: P. P.

smorzando. P. PP.

FLAUTO 3<sup>o</sup>.

FLAUTO 3<sup>o</sup>

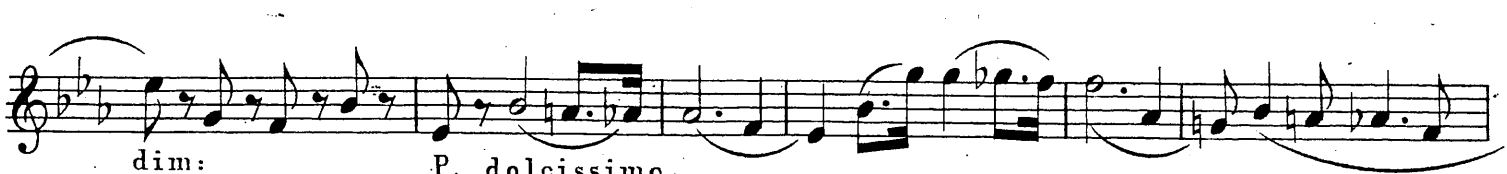
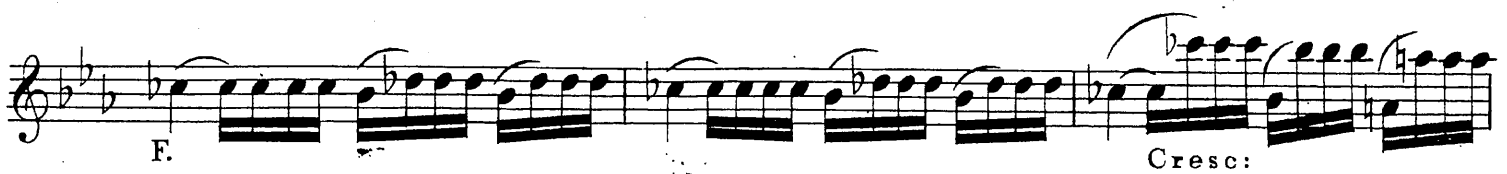

FLAUTO 3°

ADAGIO.  P.

 Crescendo. P.

 smorz: P. con espressione.

 P.

 P. smor . . . . zan . . . . do.

Allegro non tanto.

RONDO.  P.

 mf. P. Cresc: P.

P.  
Cresc:  
P.  
Cresc:  
mF. ma espressivo..  
P.  
F. P. F. P.  
F. sF. P. sF. P.  
P.  
mF.  
dim: F. P.  
F. marcato.

- Staff 1: *P.* (Piano), *dolce.* (dolce)
- Staff 2: *mF.* (mezzo-forte), *Cresc:* (Crescendo)
- Staff 3: *F.* (Forte)
- Staff 4: *P. dolce.* (Piano dolce)
- Staff 5: *P.* (Piano), *P.* (Piano), *Cresc:* (Crescendo)
- Staff 6: *mF.* (mezzo-forte), *P.* (Piano), *Cresc:* (Crescendo)
- Staff 7: *P.* (Piano)
- Staff 8: *P.* (Piano), *Cresc:* (Crescendo), *P.* (Piano)
- Staff 9: *Cresc:* (Crescendo), *mF.* (mezzo-forte)
- Staff 10: *ma espressivo.* (ma espressivo)
- Staff 11: *P.* (Piano)
- Staff 12: *Cresc:* (Crescendo), *F.* (Forte)

sf P F sf P P  
 mf  
 dim: F P  
 F. marcato. P  
 dolce. mf.  
 Cresc. F  
 P. dol.: P  
 PP. P  
 mf. dim: F. espressivo.