

SIX  
TRIOS

Pour deux Violons et Basse.

COMPOSÉS

PAR

M.<sup>R</sup> J. FRANZL,

*Premier Violon de S. A. S. Monseigneur  
l'Electeur Palatin.*

ŒUVRE II.

*Mis au jour par M.<sup>r</sup> BAILLEUX.*

Prix 7<sup>tt</sup> 4<sup>s</sup>.

A PARIS,

*Chez M.<sup>r</sup> Baillieux, Maître de Musique, Rue S.<sup>t</sup> Honore, à la Règle d'Or.*

*A Lyon, chez M.<sup>r</sup> Casteaud.*

*A Dunkerque, chez M.<sup>r</sup> Gaudaerdt.*

AVEC PRIVILÈGE DU ROY.

THE UNIVERSITY OF CHICAGO  
LIBRARY

No.	Name	Address	City	State
1	...	...	...	...
2	...	...	...	...
3	...	...	...	...
4	...	...	...	...
5	...	...	...	...
6	...	...	...	...
7	...	...	...	...
8	...	...	...	...
9	...	...	...	...
10	...	...	...	...
11	...	...	...	...
12	...	...	...	...
13	...	...	...	...
14	...	...	...	...
15	...	...	...	...
16	...	...	...	...
17	...	...	...	...
18	...	...	...	...
19	...	...	...	...
20	...	...	...	...
21	...	...	...	...
22	...	...	...	...
23	...	...	...	...
24	...	...	...	...
25	...	...	...	...
26	...	...	...	...
27	...	...	...	...
28	...	...	...	...
29	...	...	...	...
30	...	...	...	...
31	...	...	...	...
32	...	...	...	...
33	...	...	...	...
34	...	...	...	...
35	...	...	...	...
36	...	...	...	...
37	...	...	...	...
38	...	...	...	...
39	...	...	...	...
40	...	...	...	...
41	...	...	...	...
42	...	...	...	...
43	...	...	...	...
44	...	...	...	...
45	...	...	...	...
46	...	...	...	...
47	...	...	...	...
48	...	...	...	...
49	...	...	...	...
50	...	...	...	...

...

4 *Gracioso.*

*Violino Primo.*

TRIO III

*Allegro.*

Violino Primo.

*Violino Primo*

TRIO IV

*Largo*

*Allegro*

*Violino Primo.*

TRIO V

*Andante*

*Muetto moderato*

*Violino Primo*

TRIO VI

*Allegro*

*Violino Primo t*

*p<sup>mo</sup>*

*Adagio*

*Tempo di Menuetto ma Gracioso.*

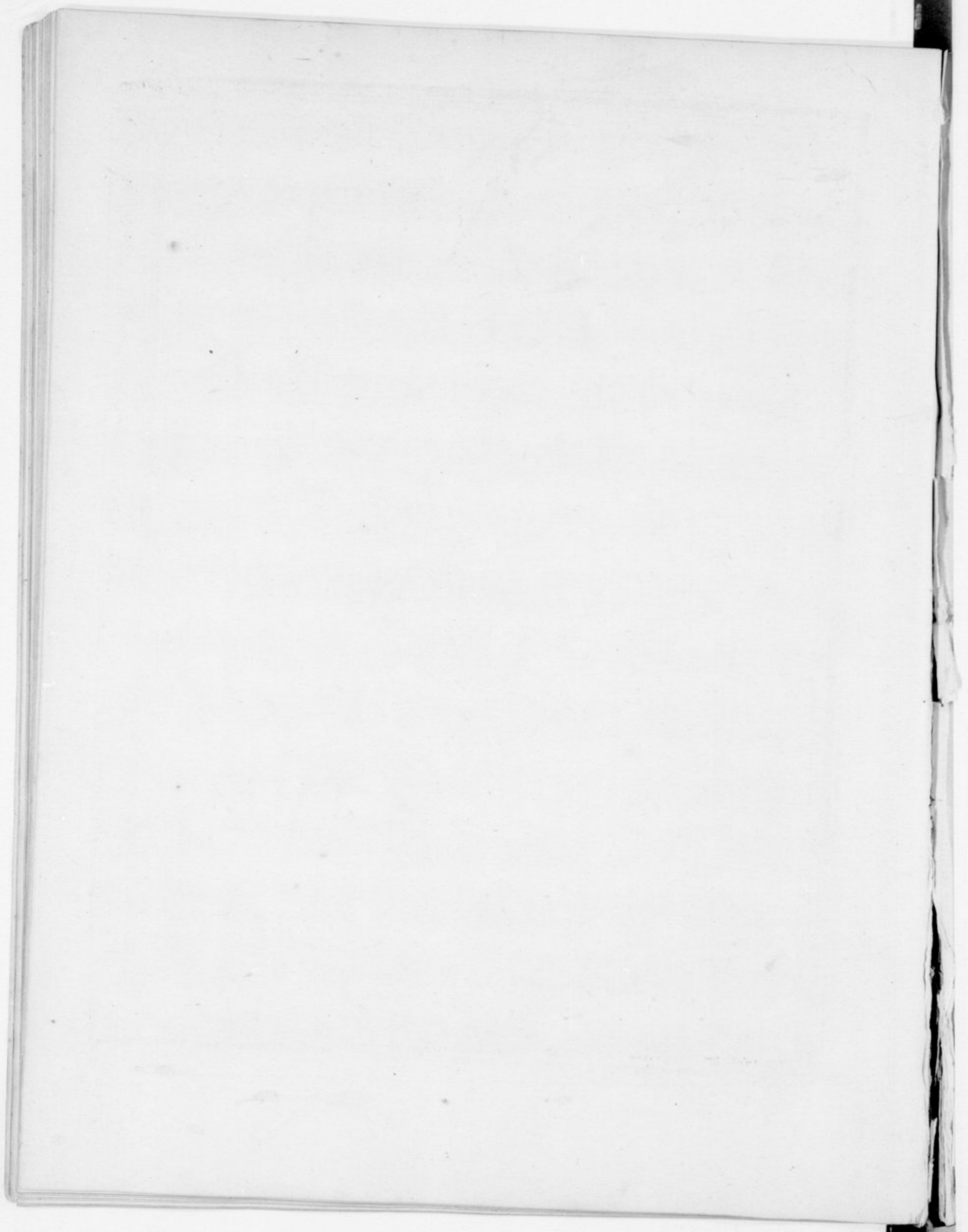

SIX  
TRIOS

Pour deux Violons et Basse.

COMPOSÉS

PAR

M.<sup>R</sup> J. FRANZL,

*Premier Violon de S. A. S. Monseigneur  
l'Electeur Palatin.*

ŒUVRE II.

*Mis au jour par M.<sup>r</sup> BAILLEUX.*

Prix 7<sup>th</sup> 4<sup>s</sup>.

A PARIS,

*Chez M.<sup>r</sup> Bailleur, Maître de Musique, Rue S.<sup>t</sup> Honore, à la Règle d'Or.*

*A Lyon, chez M.<sup>r</sup> Casteaud.*

*A Dunkerque, chez M.<sup>r</sup> Gaudaerdt.*

AVEC PRIVILÈGE DU ROY.

TRIO I

Adagio

Allegro

Violino Secondo

*Allegro moderato*

TRIO II

TRIO III

*Allegro*

Violino Secondo .

*Presto*

*f* *p* *f* *f* *p*

*f* *mez. f*

*cres* *f*

*p* *f* *I* *2*

*cres* *f*

*p* *f* *I*

*t* *cres* *f*

*I* *I* *I*

*p* *f*

*Largo*

*Violino Secondo*

TRIO IV

Violino Secondo.

TRIO V

Andante

*Menuetto moderato*

*Violino Secondo*

Violino Secondo.

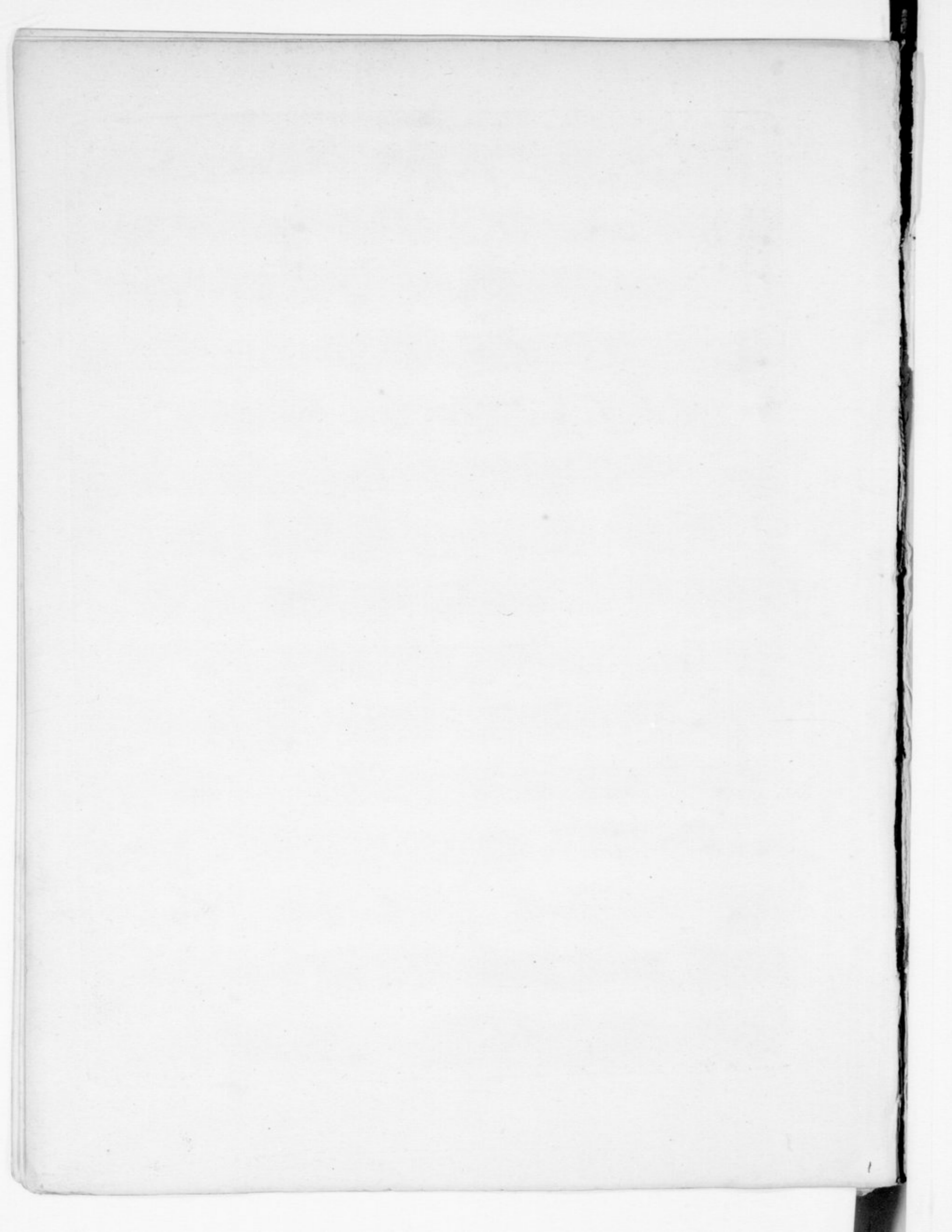

SIX  
TRIOS

Pour deux Violons et Basse.

COMPOSÉS

PAR

M.<sup>R</sup> J. FRANZL,

*Premier Violon de S. A. S. Monseigneur  
l'Electeur Palatin.*

ŒUVRE II.

*Mis au jour par M.<sup>r</sup> BAILLEUX.*

Prix 7<sup>th</sup> 4<sup>s</sup>.

A PARIS,

*Chez M.<sup>r</sup> Bailleux, Maître de Musique, Rue S.<sup>t</sup> Honore, à la Règle d'Or.*

*A Lyon, chez M.<sup>r</sup> Casteaud.*

*A Dunkerque, chez M.<sup>r</sup> Gaudaerdt.*

AVEC PRIVILÈGE DU ROY.

Basso.

TRIO III

*Allegro*

Basso.

*Andante* *Basso.*

TRIO V

*Minuetto moderato.*

*Allegro*

*Minuetto da Capo.*

TRIO VI

*Allegro.*

Basso

Adagio

Tempo di Minuetto gracioso

