Treble Viol 1

Fantasia a 5

John Coprario (c1575-1626)

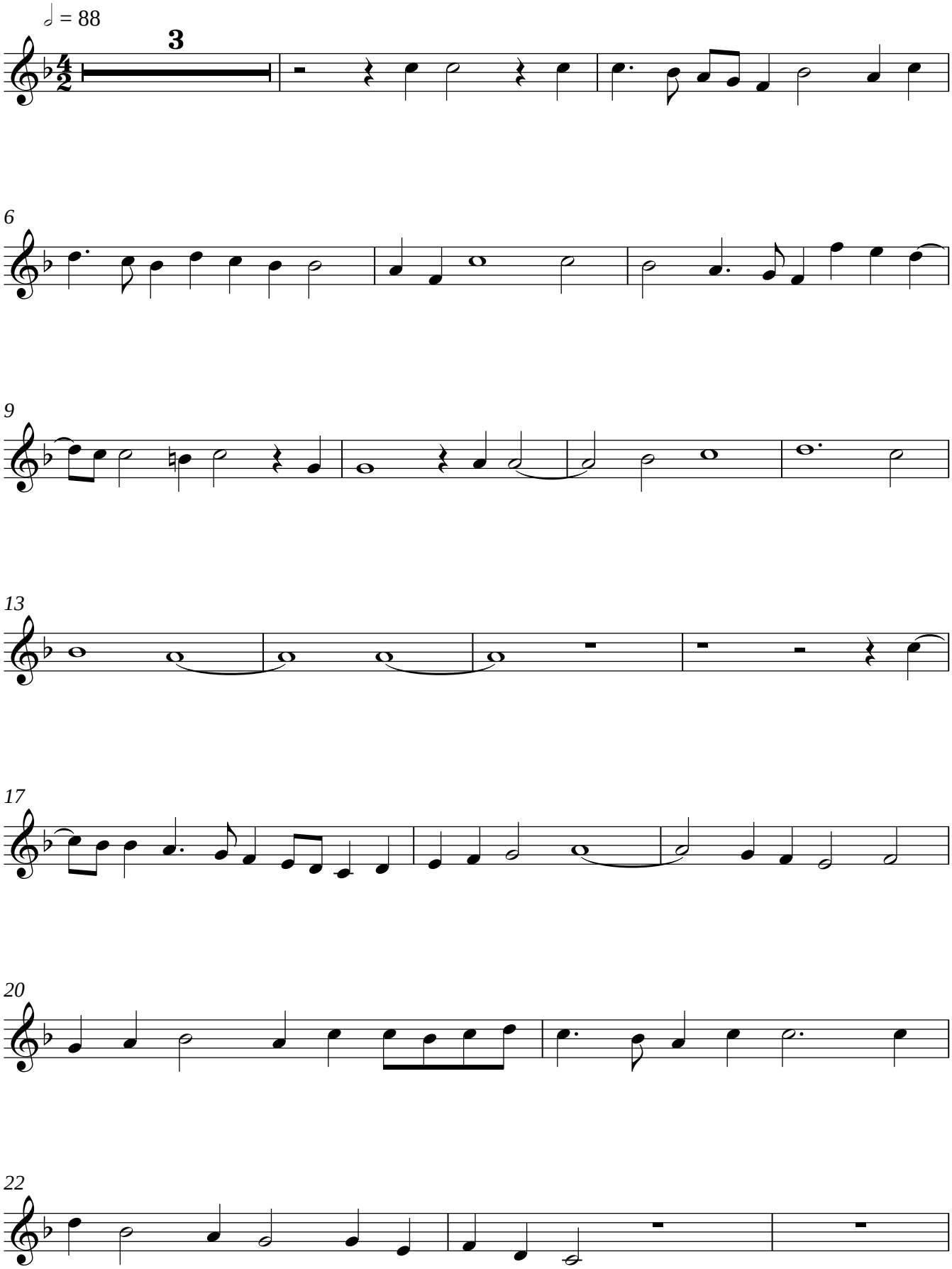

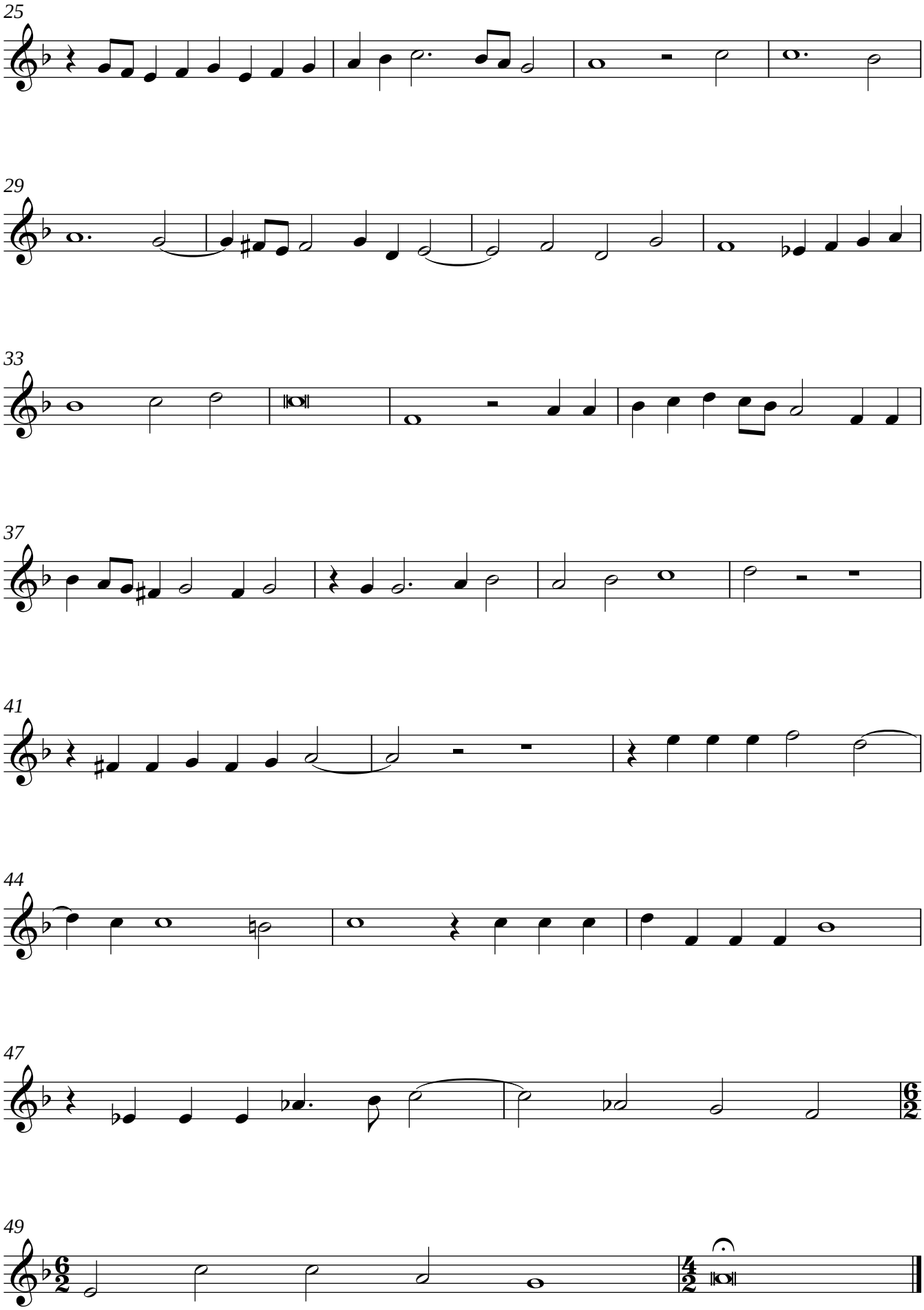
25
29
33
37
41
44
47
49