

# SCHOTT & CO'S ORGAN JOURNAL.

No.		
1.	Prayer and Festival March	H. J. Stark . . .
2.	{ Largo	Handel . . .
		Gavotte
3.	Fantasia in D minor	H. J. Stark . . .
4.	Voluntary	W. Russell (Mus. Bac. Oxon. 1812)
5.	March of the Old Brigade (Barri)	W. S. Hoyte . . .
6.	{ Scherzo & Trio (from Quartet, G min.)	Spohr . . .
		Marche Hongroise
7.	Sketch & Impromptu	Ch. Joseph Frost
8.	Diapason Movement & Meditation	Ch. Joseph Frost
9.	Introductory Voluntary & Study	Ch. Joseph Frost
10.	Prelude & Motivo	Ch. Joseph Frost
11.	Pastorale	H. J. Stark . . .
12.	Adagio	Spohr . . .
13.	Allegro	Handel . . .
14.	Festal March	Oliver King . . .
15.	Prelude & Fugue	F. E. Gladstone (Mus. Doc.)
16.	The City of Night	Lawrence Kellie . . .
	(arranged by E. H. Lemare)	
17.	La Melodia, Romanza	Ch. Gounod
	(transcribed by Dr. Spark)	

No.		
18.	Marche Religieuse in B minor	Wm. Faulkes
19.	Élévation in B minor	" "
20.	Pastorale in E	" "
21.	Toccata in D minor	" "
22.	Cantilène in A	" "
23.	Offertoire in E minor	" "
24.	Communion in G	" "
25.	Andante affettuoso in B flat	" "
26.	Élégie in F minor	" "
27.	Scherzo in A	" "
28.	Méditation in E flat	" "
29.	Grand Chœur in D	" "
30.	March in C	" "
31.	Cantilène Pastorale in A minor	" "
32.	Caprice in B flat	" "
33.	Marriage Benediction in D flat	" "
34.	Romance in D	" "
35.	Offertoire in C minor	" "
36.	Theme (varied) in G-major	" "
37.	Overture in F	" "

Copyright.

LONDON  
SCHOTT & Co.

MAYENCE  
B. SCHOTT'S SÖHNE.

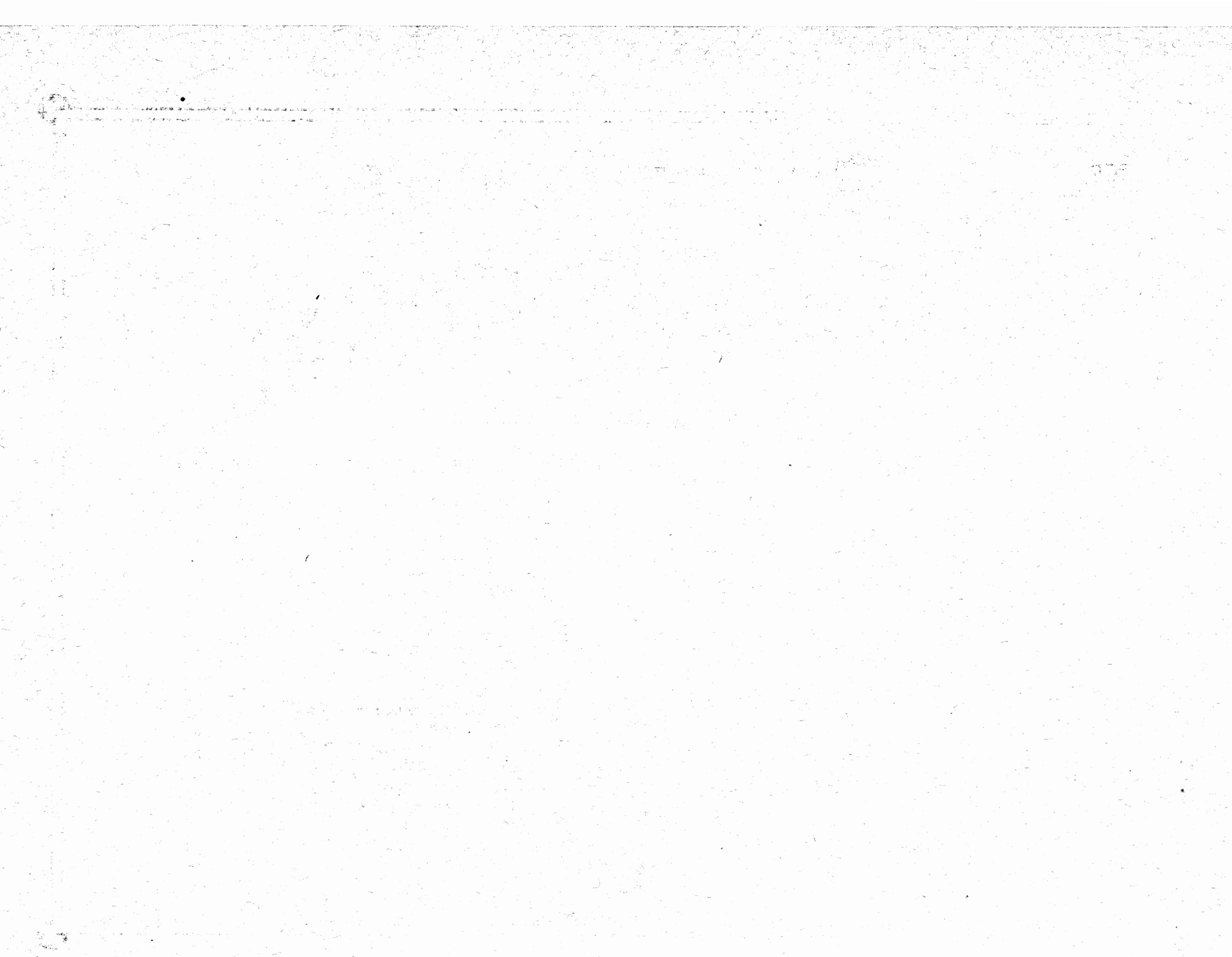

# Pieces for the Organ

composed  
by

## WILLIAM FAULKES

(Organist of S. Margaret's Church, Anfield, Liverpool.)

	Net.		Net.		Net.
Marche Religieuse in B minor . . . . .	1 6	Communion in G . . . . .	1 0	March in C . . . . .	2 0
Élévation in B minor . . . . .	1 0	Andante affettuoso in B flat . . . . .	1 6	Cantilène Pastorale in A minor . . . . .	1 6
Pastorale in E . . . . .	1 6	Élégie in F minor . . . . .	1 6	Caprice in B flat . . . . .	1 6
Toccata in D minor . . . . .	2 0	Scherzo in A . . . . .	2 0	Marriage Benediction in D flat . . . . .	1 0
Cantilène in A . . . . .	1 6	Méditation in E flat . . . . .	1 0	Romance in D . . . . .	1 0
Offertoire in E minor . . . . .	1 6	Grand Chœur in D . . . . .	1 6	Offertoire in C minor . . . . .	2 0

Theme (varied) in G-major . . . . . Overture in F . . . . .

Copyright.

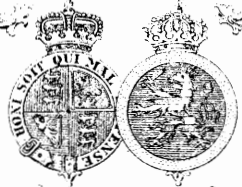
<p><b>LONDON</b> <b>SCHOTT &amp; CO</b> <small>157 &amp; 159 Regent Street</small></p>		<p><b>MAYENCE</b> <b>B. SCHOTT'S SÖHNE</b> <small>Weihergarten 5</small></p>
<p><b>BRUXELLES</b> <b>SCHOTT FRÈRES</b> <small>Rue Montigny de la Cour</small></p>		<p><b>PARIS</b> <b>EDITIONS SCHOTT</b> <small>Rue de Valenciennes 49</small></p>

Printed in Germany.

To  
F. W. AUSTIN. Esq. Mus. Bac., Dunelm.  
(Organist of the Parish Church, Wallasey.)

# CANTILENE.

WM. FAULKES.

Moderato. (♩ = 42.)

Sw. Oboe & O. D. (trem.)

Ch. soft sf!

soft 16 & 8f!

*poco rit.* *a tempo*

*ten.*

Gt. Diaps. to Sw.

*mp*

Più mosso.

Gt. to Ped.

add 16 f!

16 f! in.

A single staff of musical notation with a bass clef, containing six measures of music with long note values and slurs.

A single staff of musical notation with a bass clef, containing four measures of music with long note values and slurs.

A single staff of musical notation with a bass clef, containing four measures of music with long note values and slurs.

Sw.

# ORGEL-COMPOSITIONEN

VON

## CH. H. RINCK

24 leicht ausführbare Trios für die Orgel, durch alle 24 Tonarten, für 2 Manuale und Pedal, zur Uebung im obligaten Pedalspiel, sowie zum Gebrauche beim öffentlichen Gottesdienste. Op. 20.

In 2 Heften, jedes

Ecole pratique de la Modulation, démontrée par des exemples à 2, à 3 et à 4 parties, à l'usage des jeunes Organistes, Pianistes et Compositeurs (Praktische Ausweichungsschule in 2-, 3- und 4stimmigen Beispielen, zum Gebrauch und als Studium für angehende Componisten, Organisten und Clavierspieler). Op. 99.

Uebungen in kurzen Sätzen und 24 fugirte Orgelstücke aus allen Tonarten, für angehende wie für geübtere Orgelspieler Op. 120.

In 4 Heften, jedes

Der Choralfreund, oder Studien für das Choralspielen, 100 der auserlesensten Choräle mit Veränderungen, in sieben brochirten Bänden.

Erster Band, Op. 101.	n.
Zweiter „ Op. 104.	n.
Dritter „ Op. 110.	n.
Vierter „ Op. 115.	n.
Fünfter „ Op. 117.	n.
Sechster „ Op. 119.	n.
Siebenter „ Op. 122.	n.

Studien für das Choralspielen.

Erster Jahrgang. Erster Supplement-, od. 8<sup>ter</sup> Band des Choralfreundes. Op. 126. n.

Zweiter Jahrgang. Zweiter und letzter Supplement- oder 9<sup>ter</sup> Band des Choralfreundes Op. 127. n.

### Gesammelte Orgelstücke.

1<sup>te</sup> Lieferung. 12 Vorspiele verschiedenen Charakters im leichten Style.

2<sup>te</sup> „ 8 fugirte Vor- und Nachspiele für geübtere Orgelspieler.

3<sup>te</sup> „ 9 leicht ausführbare Choralvorspiele verschiedenen Charakters.

4<sup>te</sup> „ 9 fugirte Orgelstücke in Vor- und Nachspielen.

Sammlung von Vor-, Nach- und Zwischenspielen für die Orgel in einem Bande. n.

70 Morceaux pour Orgue. Choisis et arrangés pour Orgue-Mélodium (ou Orgue sans pédale) classés selon le caractère et la tonalité et pourvus de doigts par *Fr. Lux.* n.

### Sammlung von Vor-, Nach- und Zwischenspielen. Neue wohlfeile Ausgabe.

1<sup>te</sup> Lieferung. 12 Orgelstücke verschiedener Art. Op. 1 n.

2<sup>te</sup> „ 12 kurze und leichte Präludien. Op. 2. n.

3<sup>te</sup> „ 12 Orgelstücke verschiedener Art. Op. 8. n.

4<sup>te</sup> „ 12 Orgelstücke verschiedener Art. Op. 12. n.

5<sup>te</sup> & 6<sup>te</sup> „ 6 Choräle mit Veränderungen. Op. 40, in 2 Heften, jedes n.

7<sup>te</sup> „ 15 kurze und leichte Choralvorspiele, mit od. ohne Pedal zu spielen. Op. 47. n.

8<sup>te</sup> „ 12 leichte Präludien, mit oder ohne Pedal zu spielen. Op. 49. n.

9<sup>te</sup> „ 12 Präludien, id. Op. 52. n.

10<sup>te</sup> „ 12 kurze und leichte Choralvorspiele. Op. 58. n.

11<sup>te</sup> „ 6 Variations sur le Thème de Corelli „Ik sag Cecilia komen.“ Op. 56. n.

12<sup>te</sup> „ 12 leichte Präludien, mit oder ohne Pedal zu spielen. Op. 58. n.

13<sup>te</sup> „ 24 leichte Präludien. Op. 74. n.

14<sup>te</sup> „ 18 leichte Orgelstücke zum Gebrauch beim öffentlichen Gottesdienste. Op. 106. n.

15<sup>te</sup> „ Introduction mit 4 leichten Variationen über ein Thema v. Corelli. Op. 108. n.

16<sup>te</sup> & 17<sup>te</sup> „ 48 kleine und leichte Präludien. Op. 116. in 2 Heften, jedes n.

Eigenthum der Verleger.

MAINZ, B. SCHOTT'S SÖHNE

Brüssel Schott frères. Paris Editions Schott. London Schott & Co.

Printed in Germany.