

# Echos d'Alsace

PIÈCES A 4 MAINS

PAR

## J. B. WEKERLIN

L'Album des Adieux .....	10 <sup>f</sup>
Le Pfiffertag. ( <i>Fête des fifres</i> ) LAËNDLERS	10 <sup>f</sup>
La Kilb. ( <i>La Fête</i> ) .....	id. .... 9 <sup>f</sup>
Les Schlitt. ( <i>Les Traineaux</i> ) .....	id. .... 10 <sup>f</sup>
Der Tanz ( <i>La Danse</i> ) .....	9 <sup>f</sup>
D'Kirsche ( <i>Les Cerises</i> ) .....	9 <sup>f</sup>

*Handwritten scribble*

PARIS  
 COLOMBIER Editeur, 6, Rue Vivienne.  
 au coin de la Galerie Vivienne.  
 Propriété p<sup>r</sup> tous pays.

BARBIER

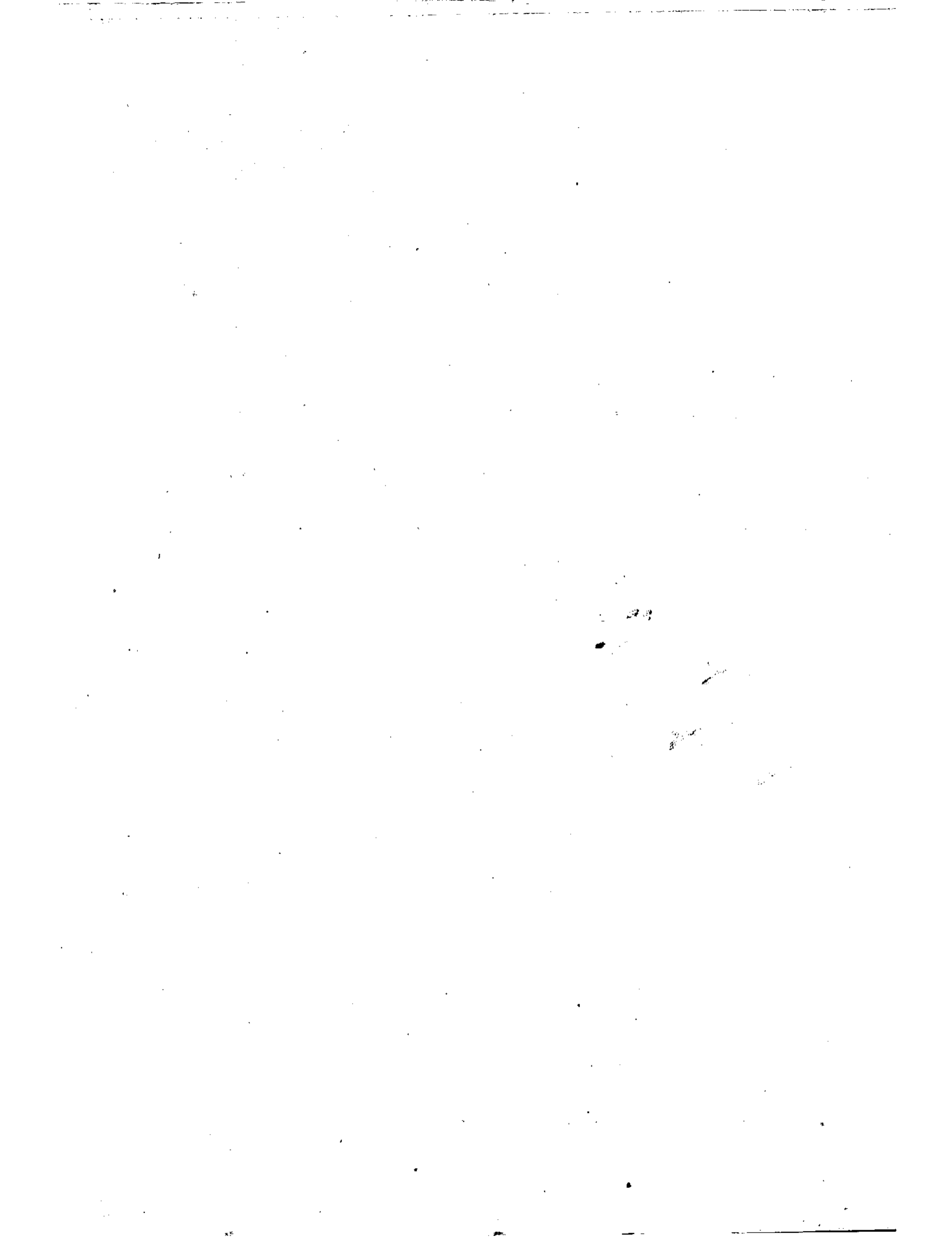

# D'KIRSCHÉ

(LES CÉRISES)

3 VALSES ALSACIENNES A 4 MAINS.

J. B. WEKERLIN.

SECONDA.

INTRODUCTION. *Quasi Allegretto.*

# D'KIRSCHÉ

(LES CERISES)

3 VALSES ALSACIENNES A 4 MAINS.

J. B. WEKERLIN.

INTRODUCTION.

Quasi Allegretto. PRIMA.

Mouvt de Valse lente.

N° 1.

Mouvt de Valse lente.

N<sup>o</sup> 1.

SECONDA.

a tempo.

a tempo.

**p**

**mf** **pp** **p**

*cresc.*

*decresc* **f**

1<sup>a</sup> 2<sup>a</sup>

SECONDA.

