15 Julio 19.

M P 3949 3

BIBLIOTHÈQUE-LEDUC

Hommage respectueux à MADAME ÉRARD

ALPHONSE DUVERNOY

"VOYAGE OU IL VOUS PLAIRA"

ŒUV. 21

QUINZE PIÈCES

POUR LE PIANO

POESIS

MUSICA

PARIS

ALPHONSE LEDUC

3, rue de Grammont

Marius Michel

N° 18

Propriété réservée pour tous les pays

PR. 6 FR. NET.

Hommage respectueux à MADAME ÉRARD

ALPHONSE DUVERNOY

"VOYAGE OÙ IL VOUS PLAIRA"

ŒUV. 21

QUINZE PIÈCES

POUR LE PIANO

POESIS

MUSICA

PARIS

ALPHONSE LEDUC

3, rue de Grammont

Marius Michel

Propriété réservée pour tous les pays

Reg.do fol 210 lib 20.

TABLE

		Pages.
N° 1	En Route	1
» 2	Récit	8
» 3	Menuet	10
» 4	Orientale	13
» 5	Conversation	16
» 6	Allegrezza	23
» 7	Promenade	29
» 8	Ischl	32
» 9	Souvenir	35
» 10	Moment de Caprice	38
» 11	Chanson	41
» 12	Un Soir	46
» 13	Inquiétude	49
» 14	Kilia	50
» 15	Retour	54

Hommage Respectueux à Madame ÉRARD

ALPHONSE DUVERNOY.—"VOYAGE OÙ IL VOUS PLAIRA!"

(Quinze Pièces)

EN ROUTE!

N° I

Allegro con spirito. (♩.=152)

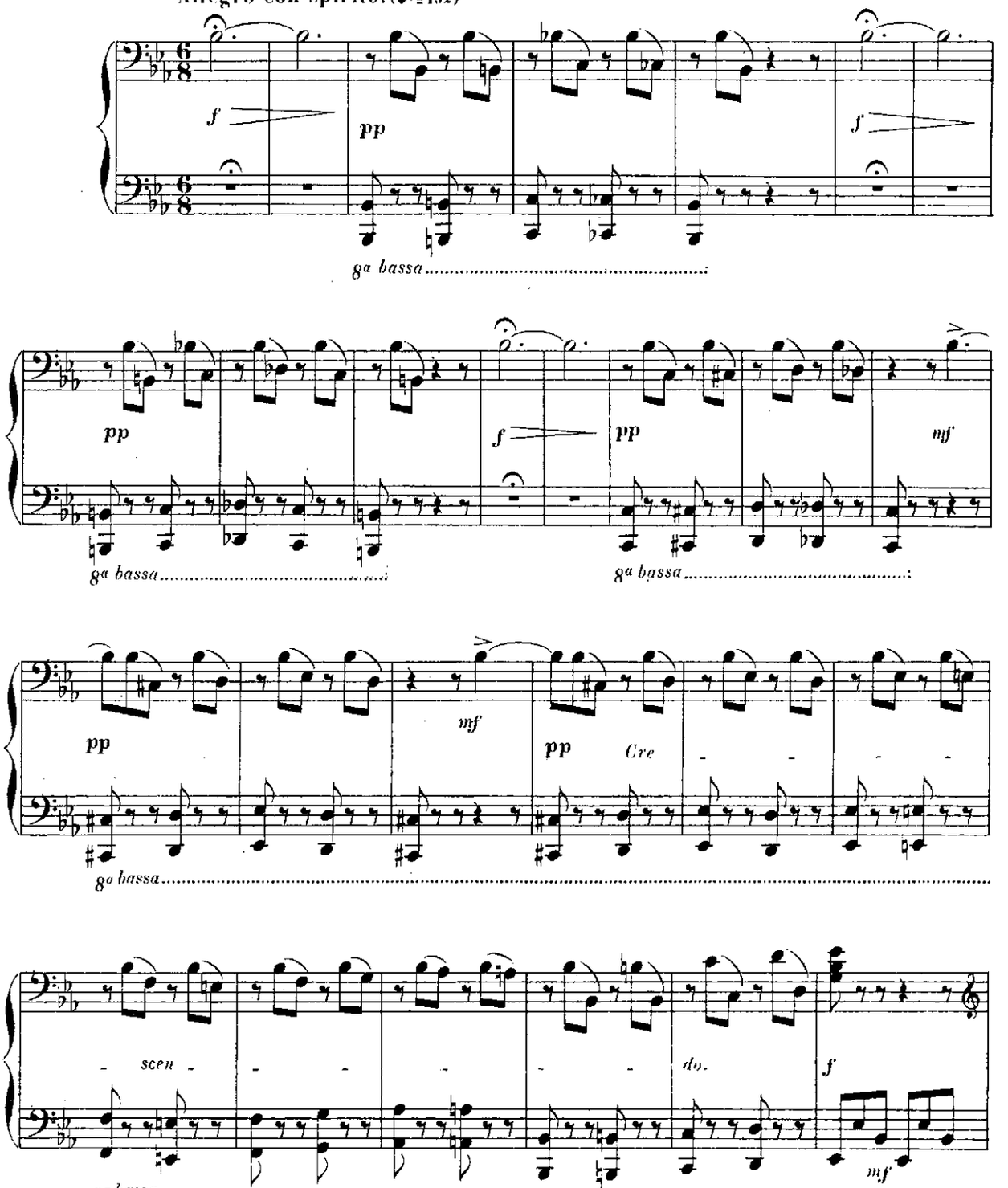

Paris, ALPHONSE LEDUC Editeur. A.L.6077. *Gravé chez Alphonse Leduc.*

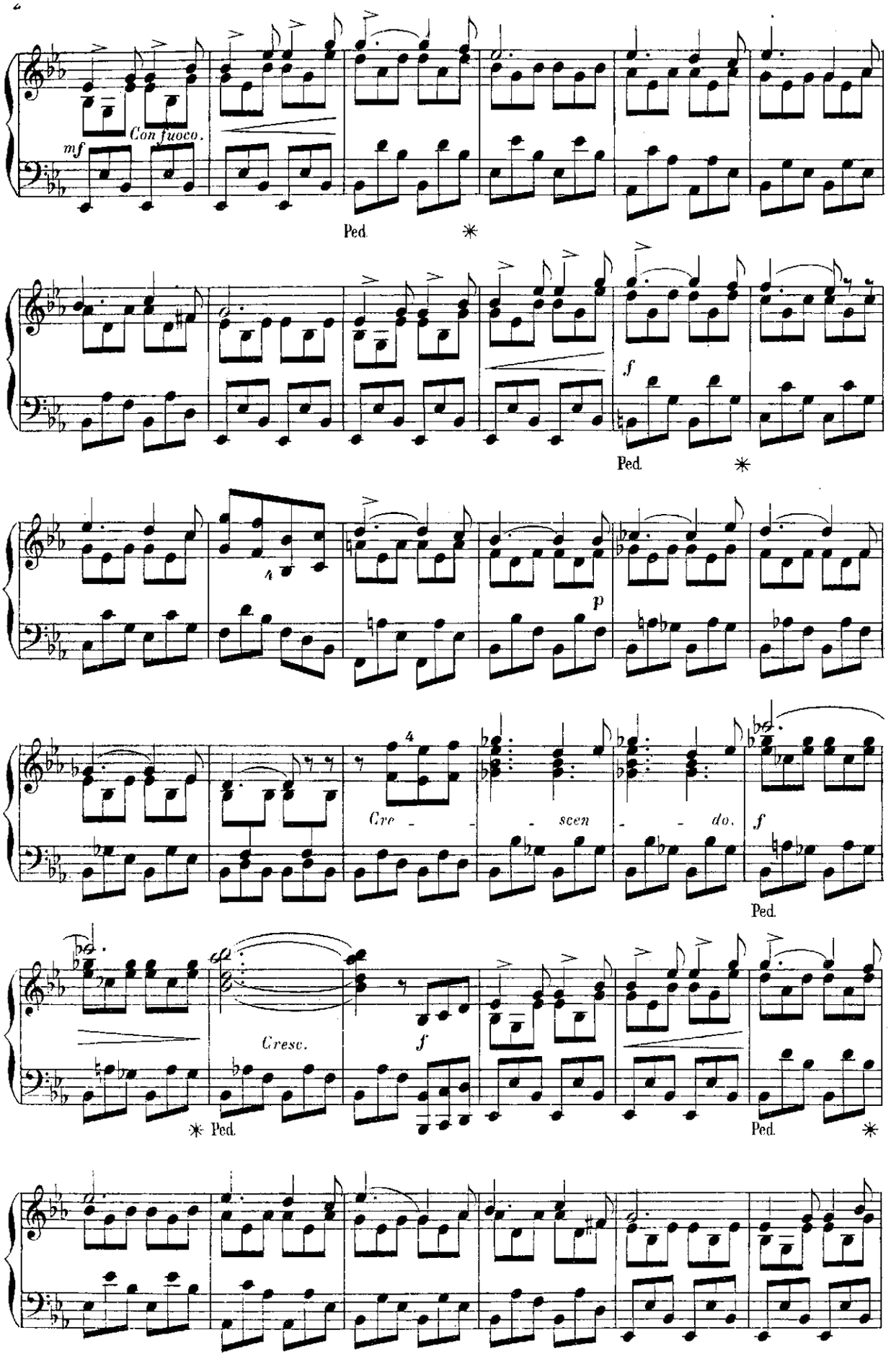
Con fuoco.
mf
Ped.
f
Ped.
p
Cre - - - scen - - do.
f
Ped.
Cresc.
f
Ped.
Ped.

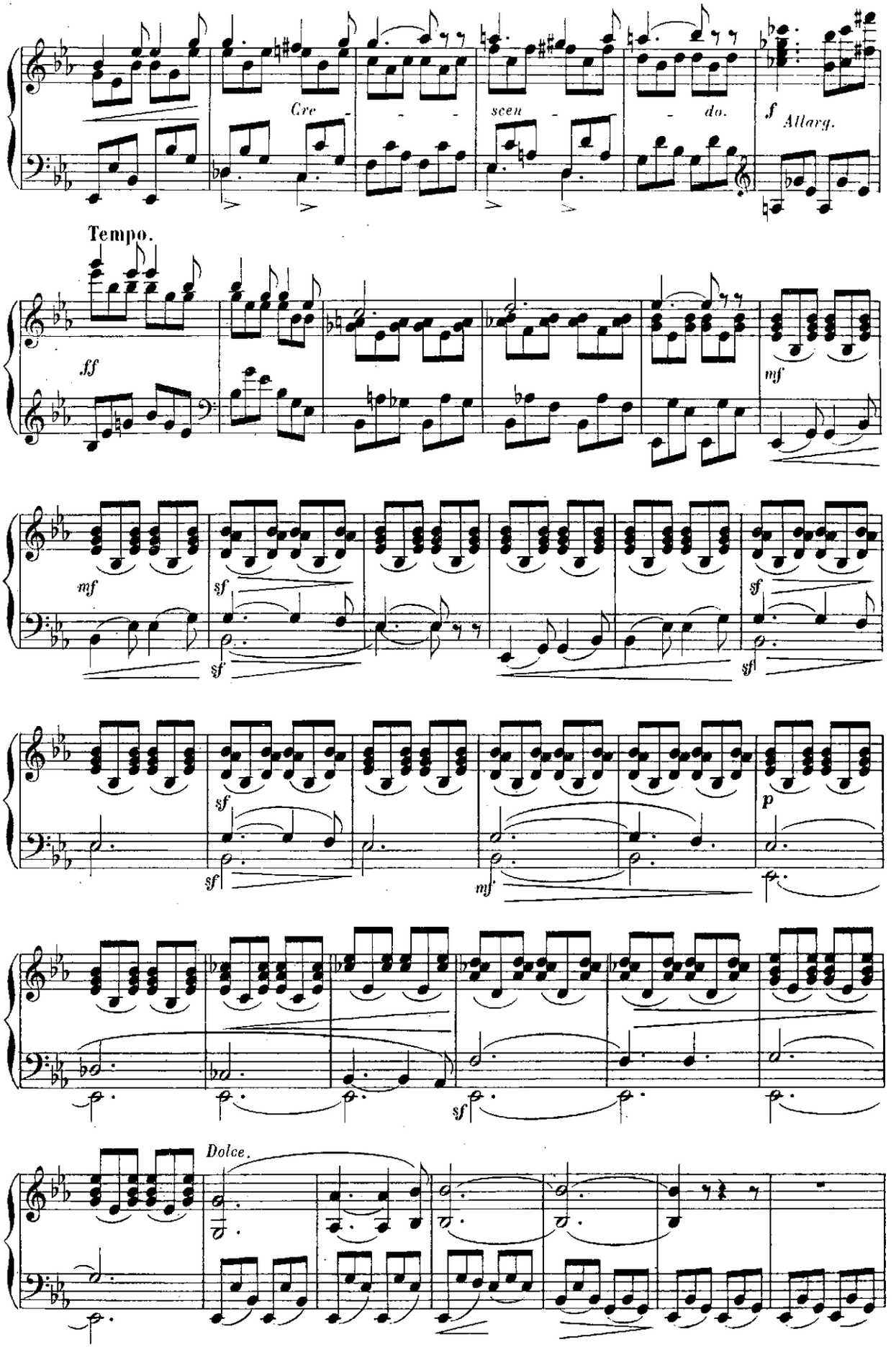
Cre - - - -
scen - - do.
f Allarg.
Tempo.
ff
mf
mf
sf
sf
sf
sf
sf
sf
mf
p
sf
Dolce.

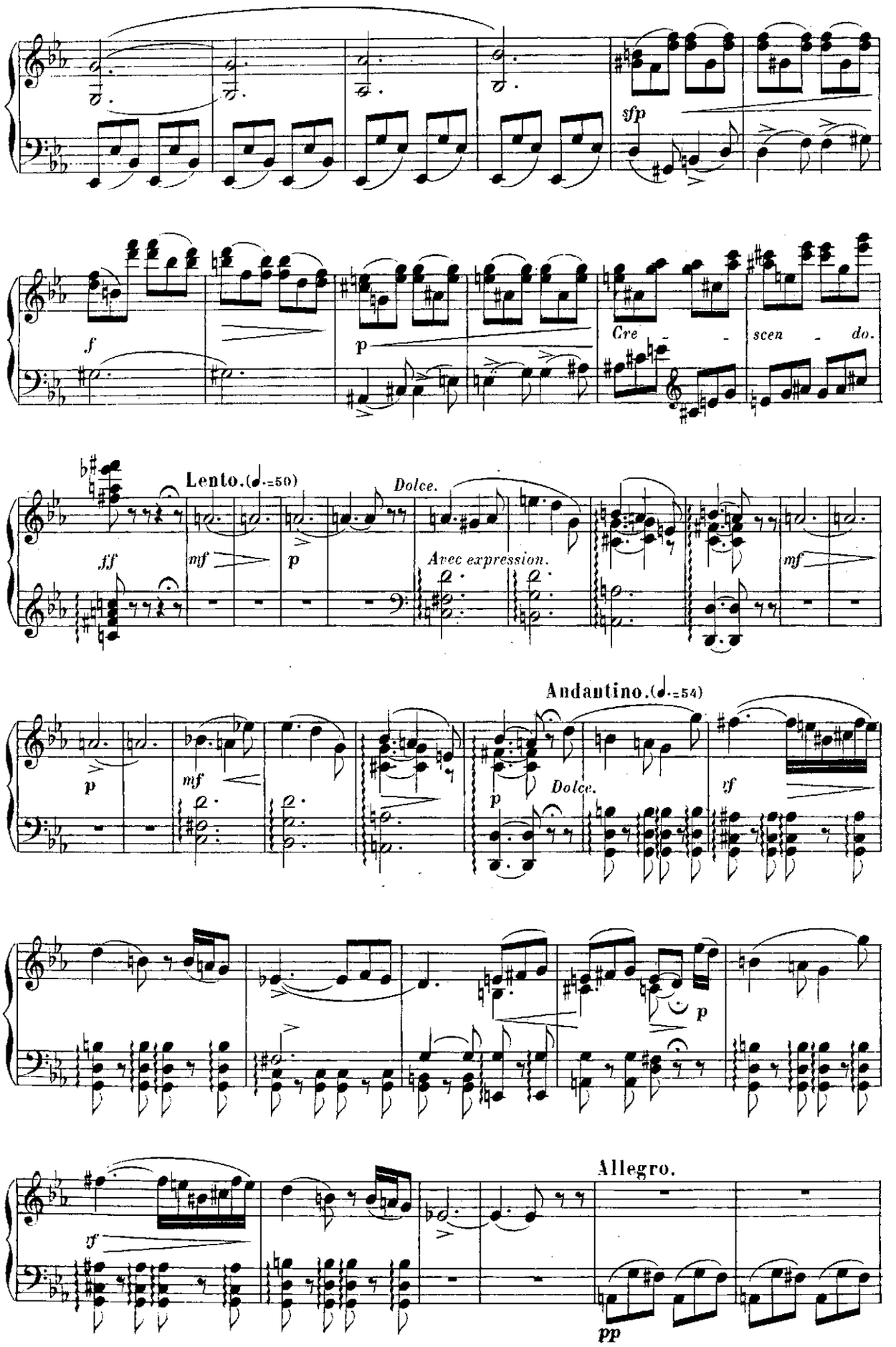
sfp
f
p
Cre - scen - do.
Lento. (♩.=50)
Dolce.
fff
mf
p
Avec expression.
mf
Andantino. (♩.=54)
p
mf
p
Dolce.
sf
p
Allegro.
sf
pp

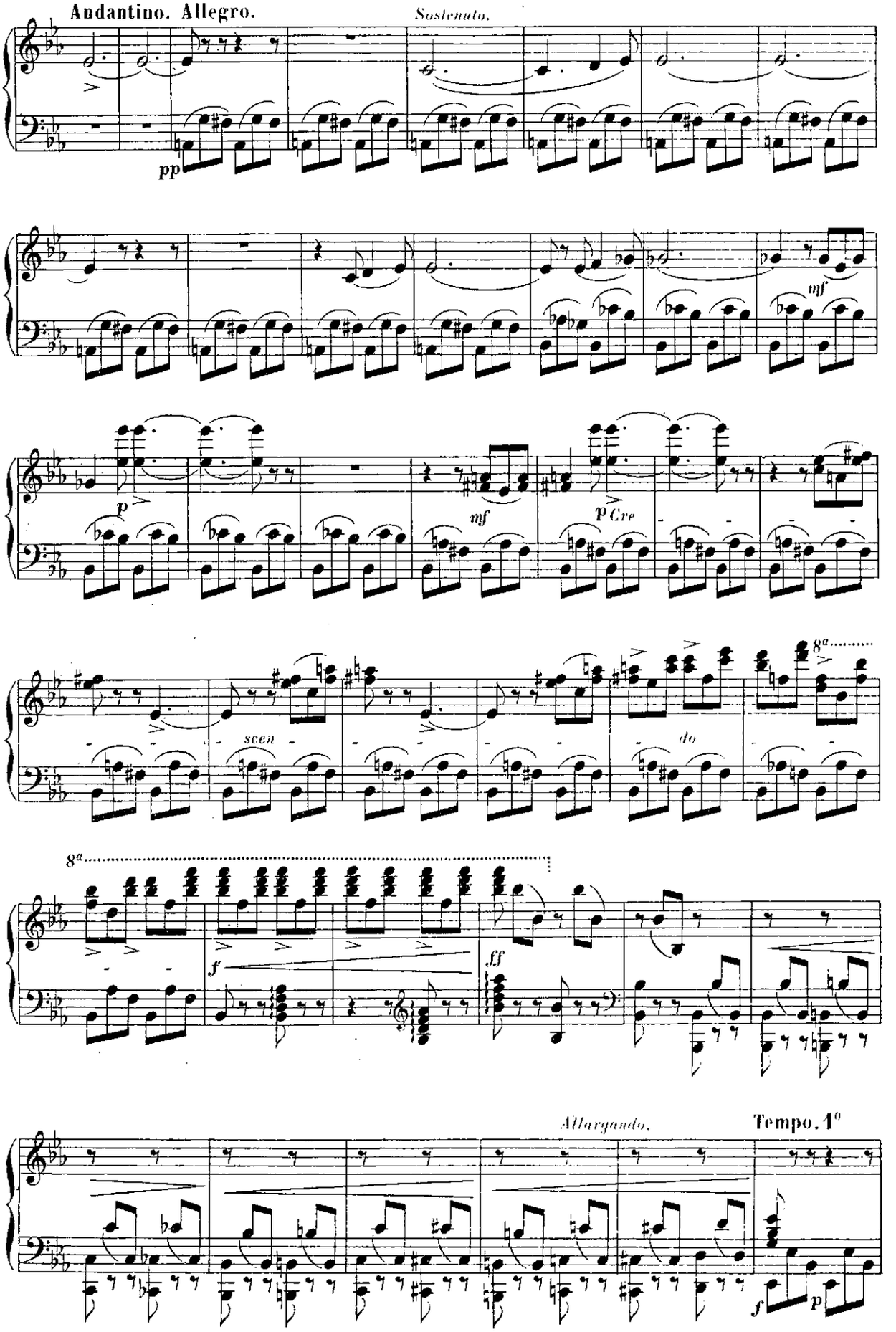
Andantino. Allegro.
Sostenuto.
pp
mf
p
mf
p Cre
scen
do
8a
8a
f
ff
Allargando.
Tempo. 1°
f
p

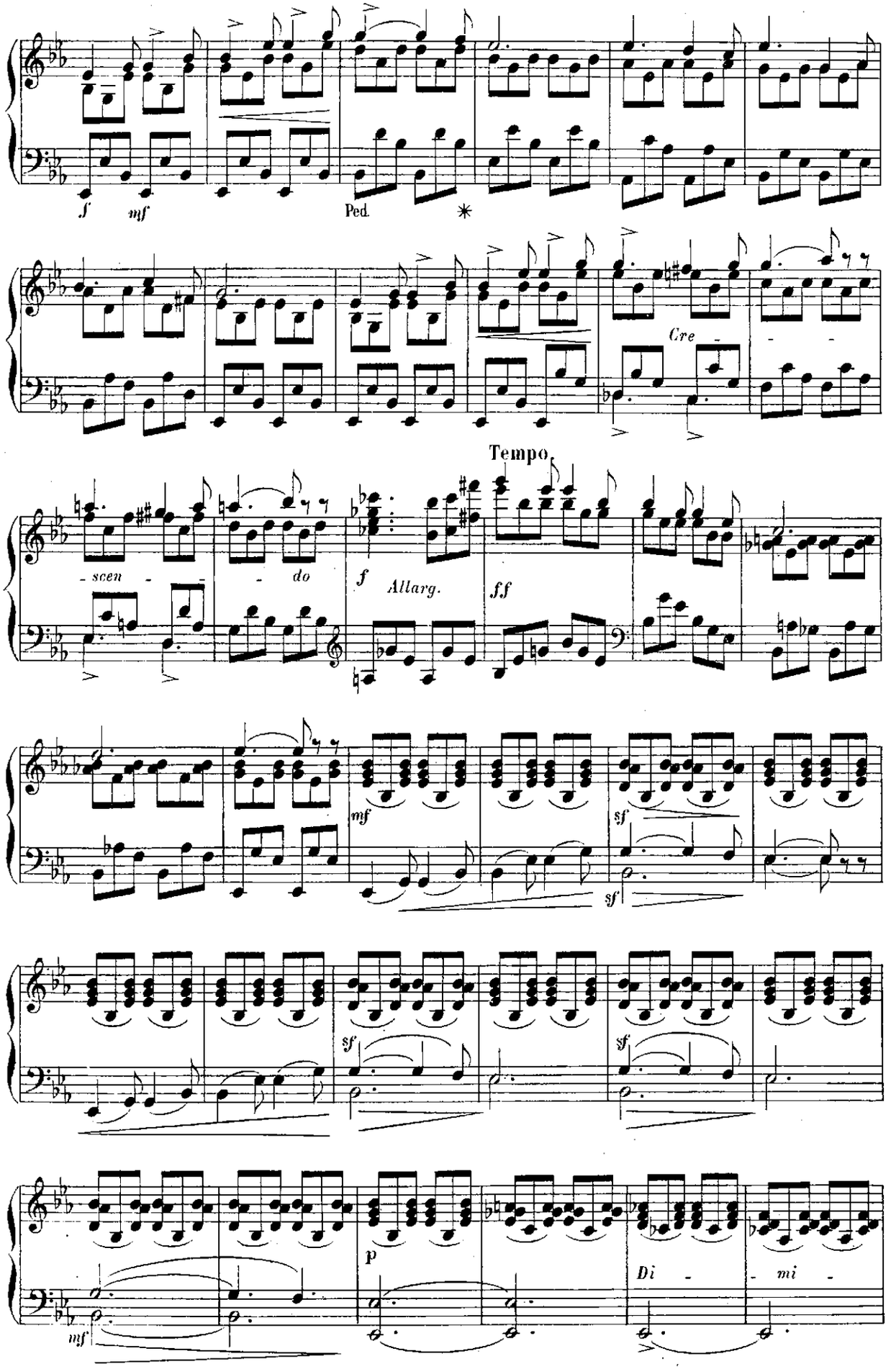
f
mf
Ped.
Cre
Tempo.
- scen - - do
f
Allarg.
ff
mf
sf
sf
sf
sf
p
mf
Di - mi -

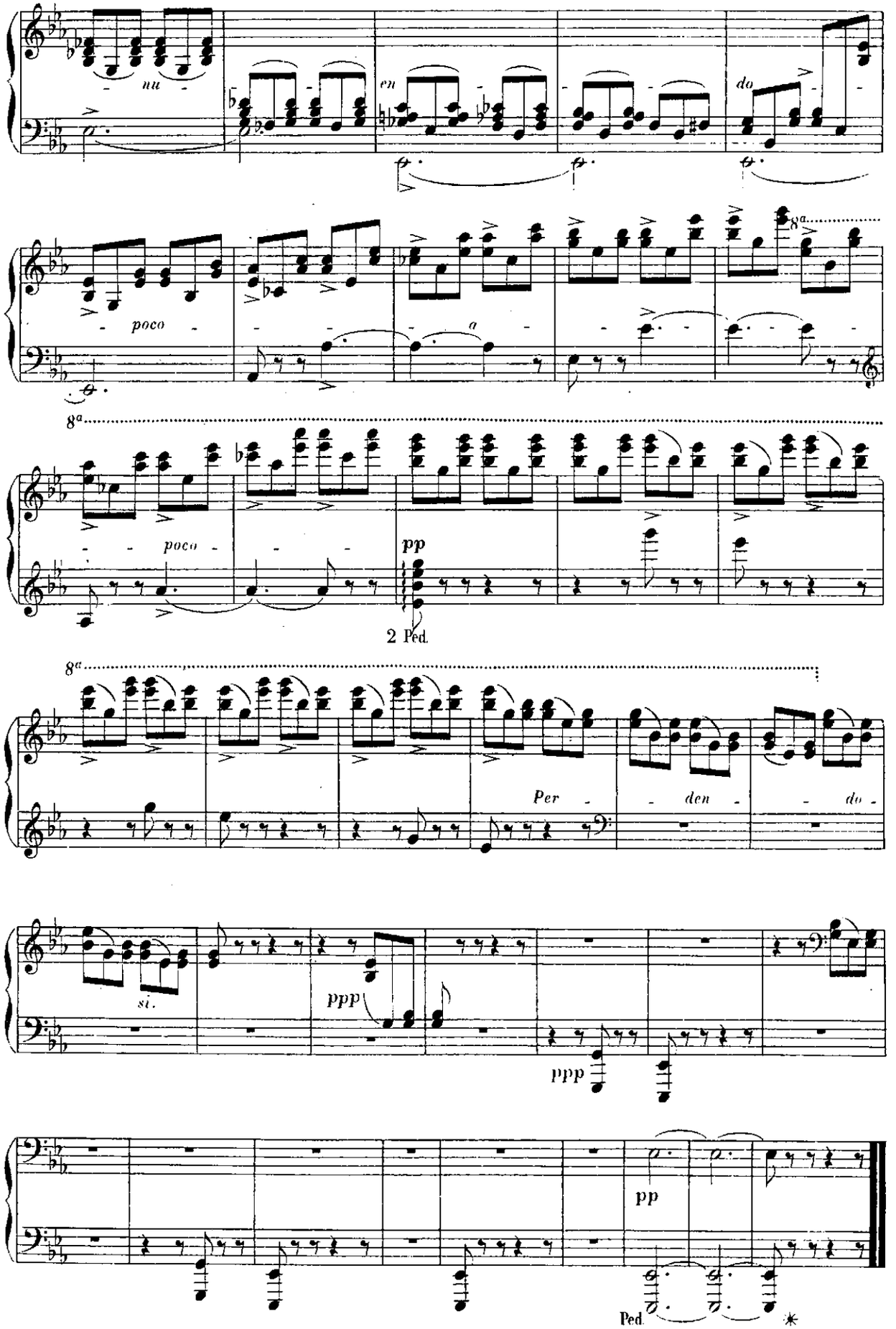
nu
en
do
poco
a
8a
poco
pp
2 Ped.
8a
Per
den
do
si.
ppp
ppp
pp
Ped.

RÉCIT

N° 2

Andantino poco allegretto. (♩=56)

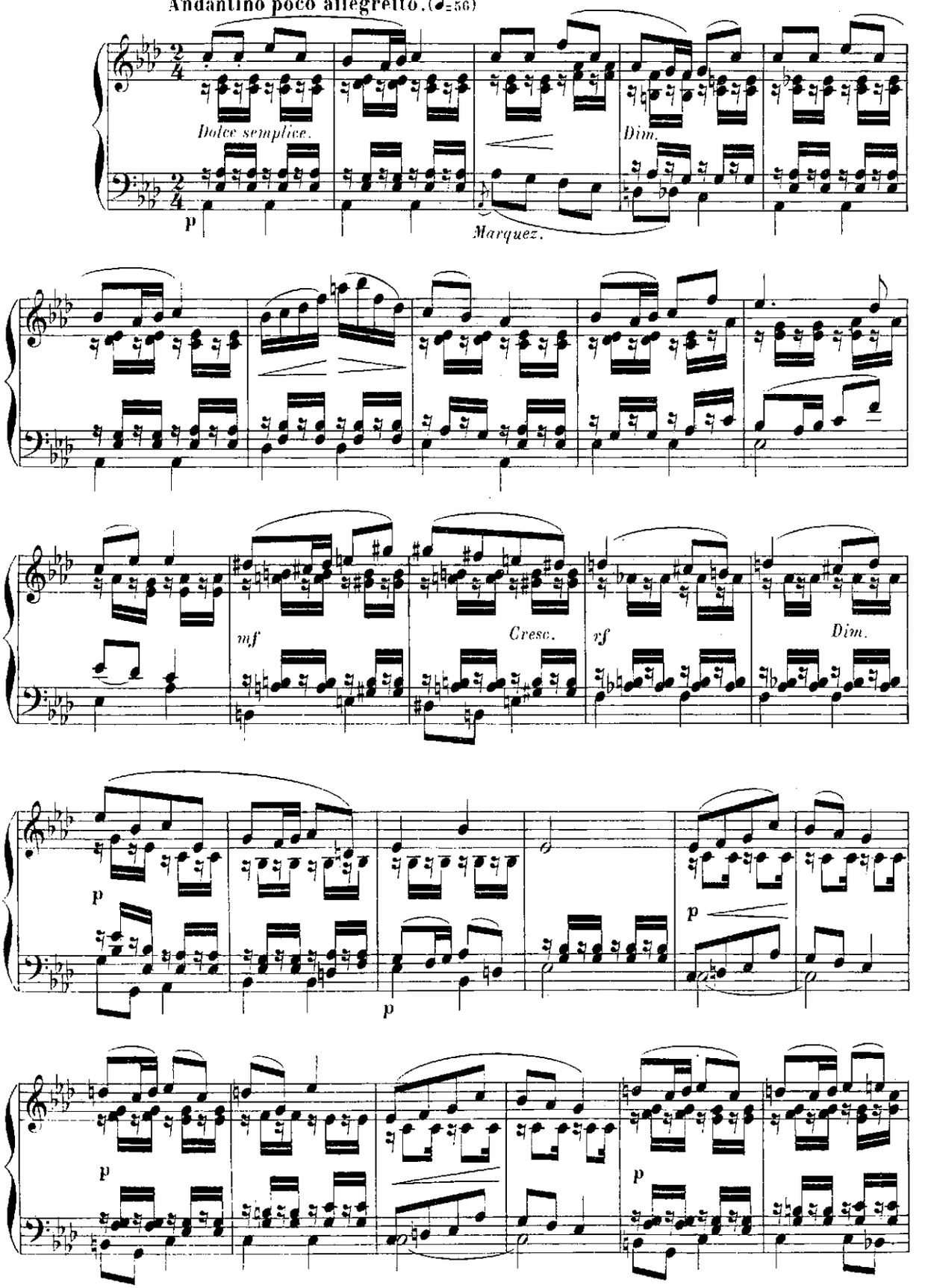

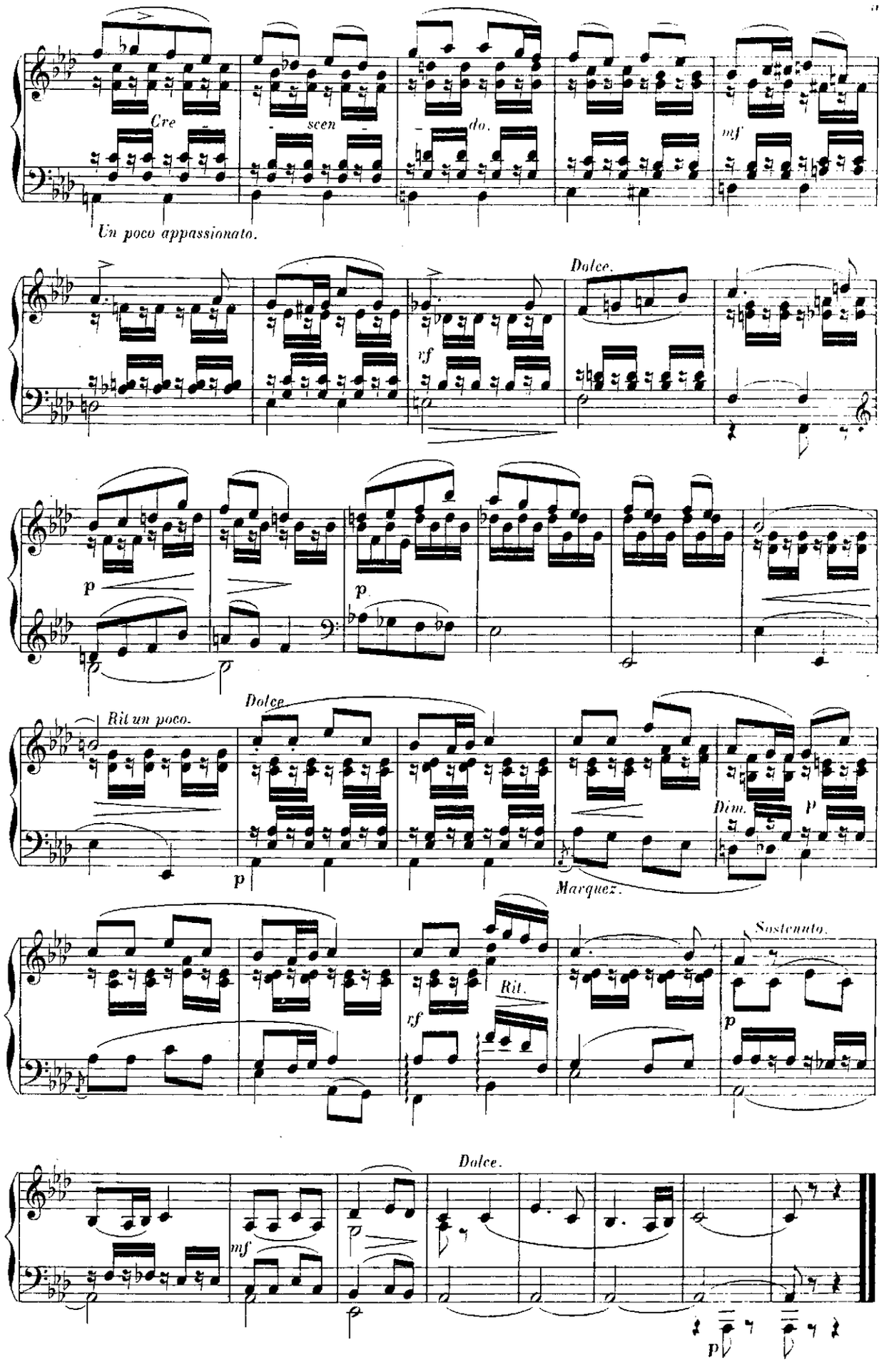
Cre
scen
do.
mf
Un poco appassionato.
Dolce.
vf
p
p
Rit un poco.
Dolce
p
Dim.
p
Marquez.
Sostenuto.
Rit.
vf
p
Dolce.
mf
p

MENUET

N° 3

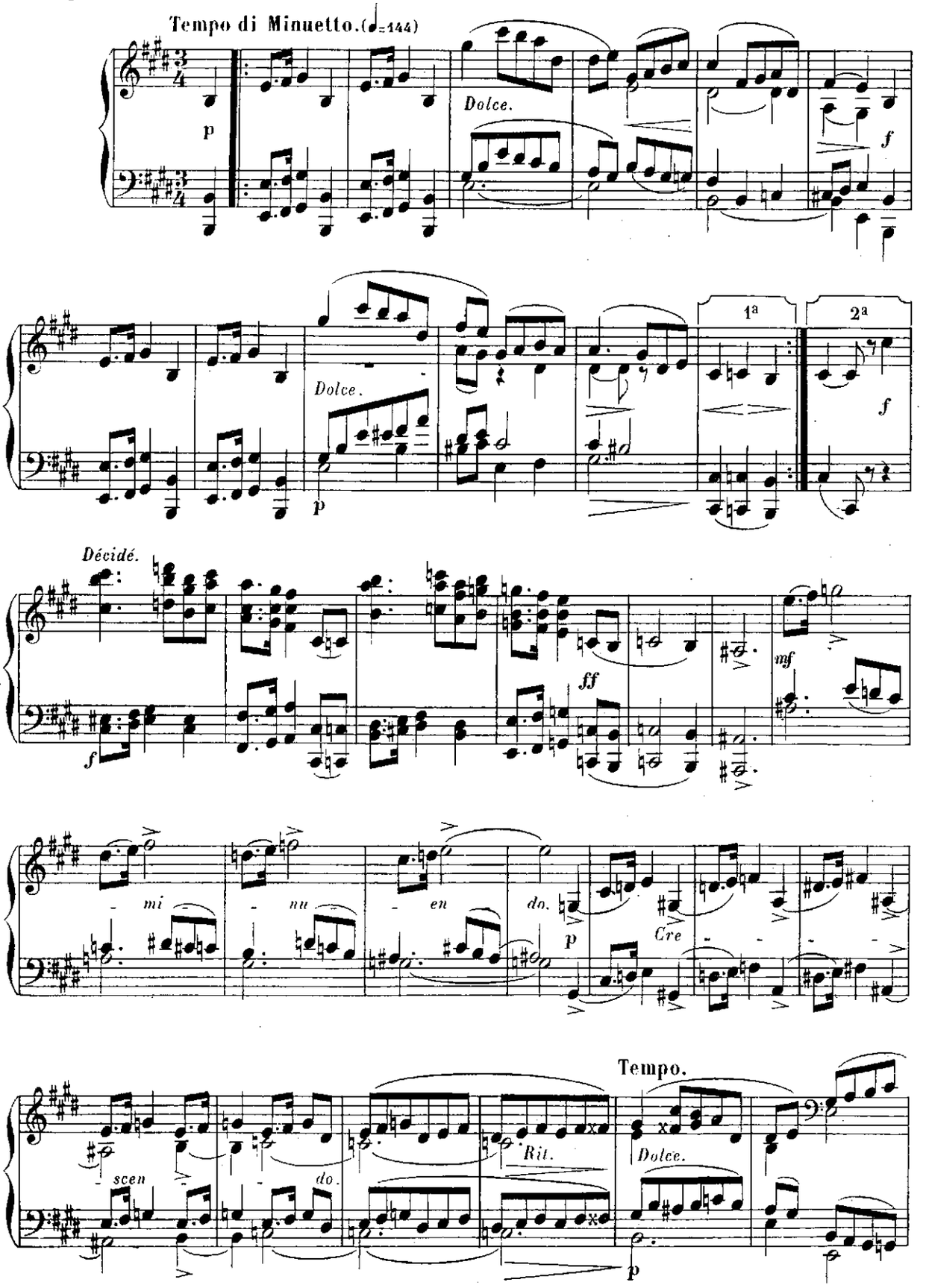
Tempo di Minuetto. (♩=144)
p
Dolce.
f
1ª
2ª
Dolce.
p
f
Décidé.
f
ff
mf
mi - nu - en
do.
Cre
p
Tempo.
scen - do.
Rit.
Dolce.
p

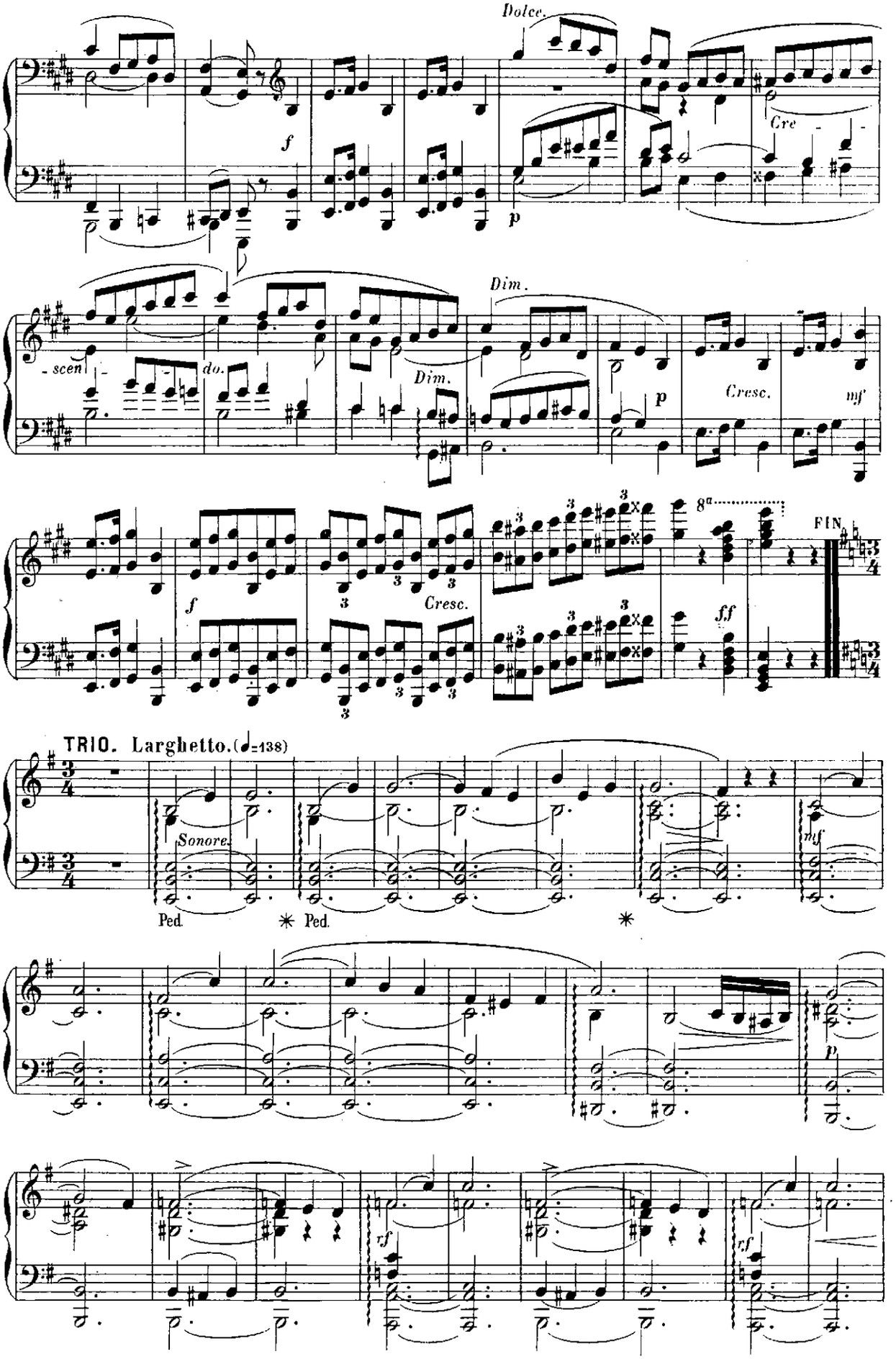
Dolce.
f
p
Cre
- scen
do.
Dim.
Dim.
p
Cresc.
mf
f
Cresc.
8a
FIN
ff
TRIO. Larghetto.(♩=138)
Sonore.
mf
Ped.
Ped.
p
rf
rf

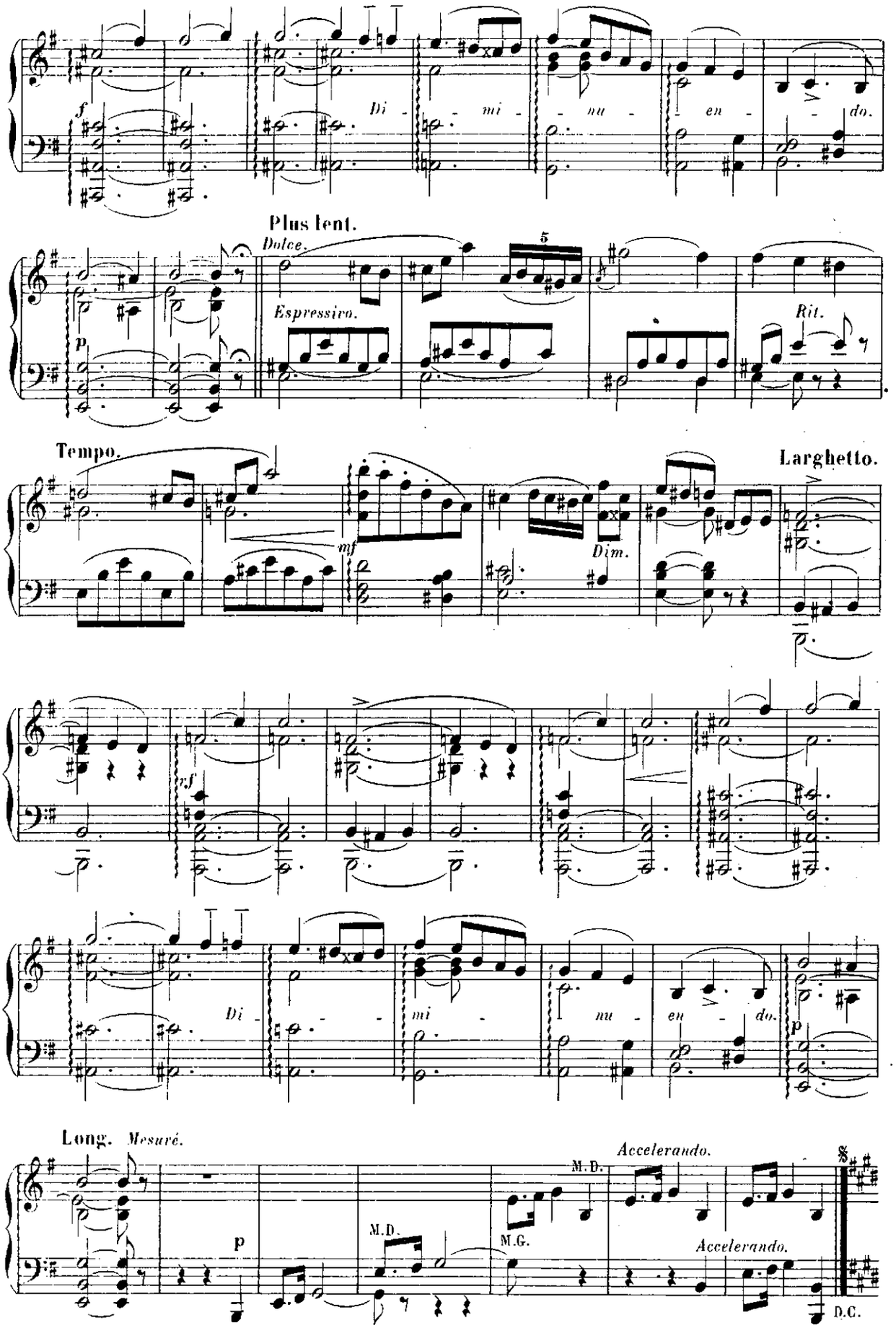
f
Di - mi - nu - en - do.
Plus lent.
Dolce.
Espressivo.
5
Rit.
p
Tempo.
Larghetto.
mf
Dim.
rf
Di - mi - nu - en - do.
p
Long. Mesuré.
p
M.D.
M.G.
Accelerando.
M.D.
Accelerando.
D.C.

ORIENTALE

N° 4

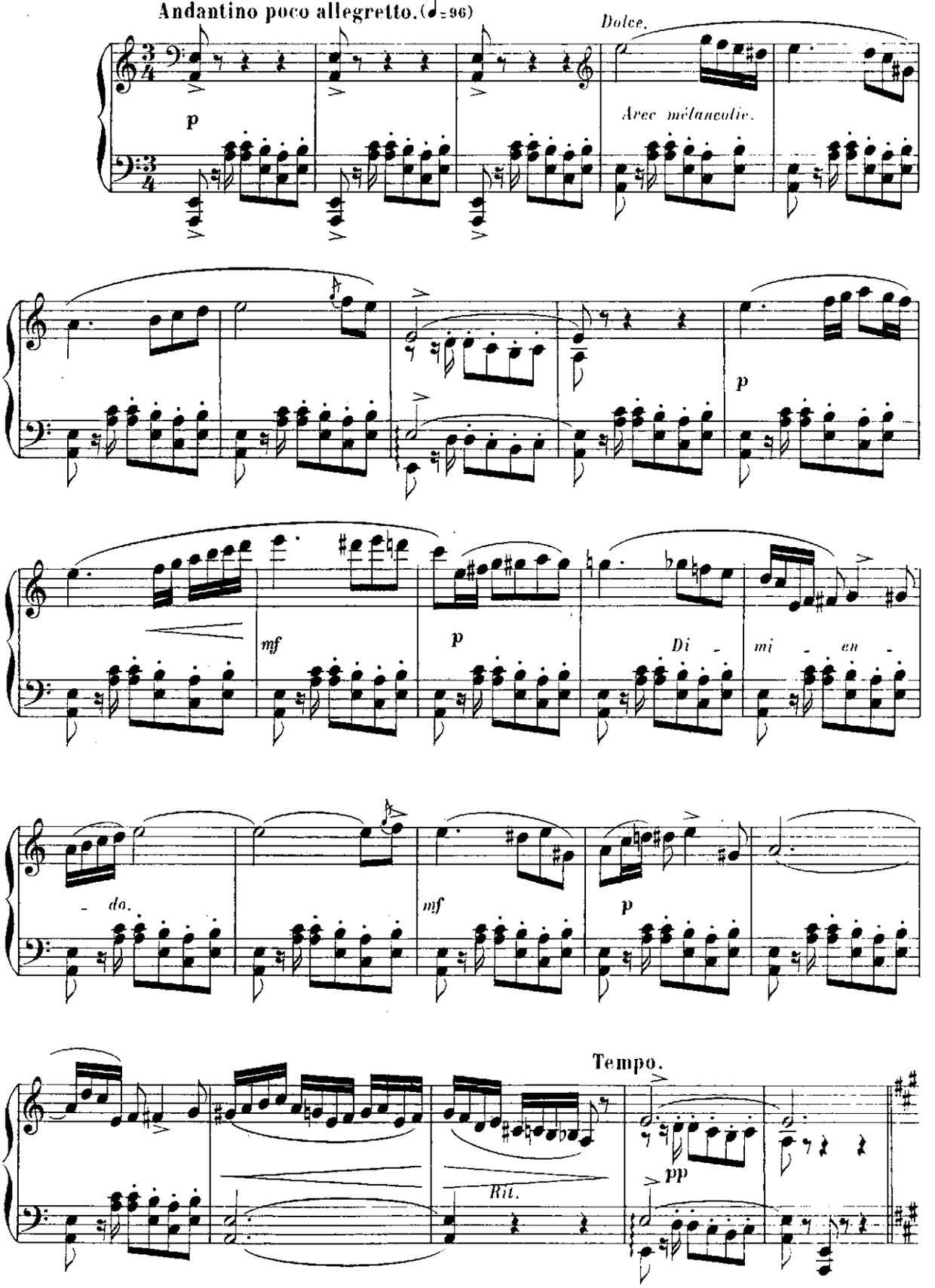

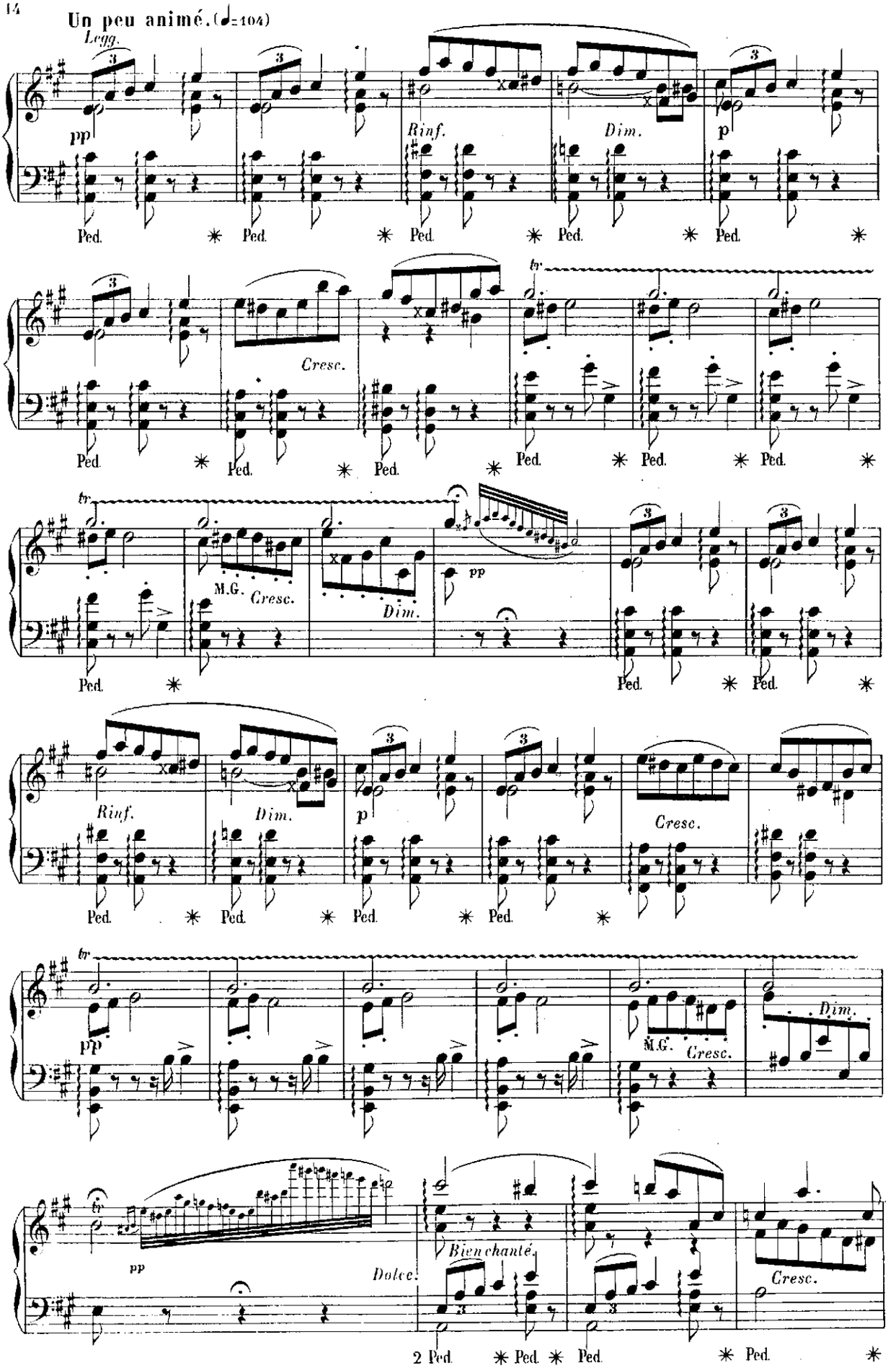
Un peu animé. (♩=104)
Legg.
pp
Rinf.
Dim.
p
Cresc.
M.G.
Dim.
pp
Rinf.
Dim.
p
Cresc.
pp
M.G.
Cresc.
Dim.
pp
Dolce.
Bien chanté.
Cresc.
Ped.
2 Ped.

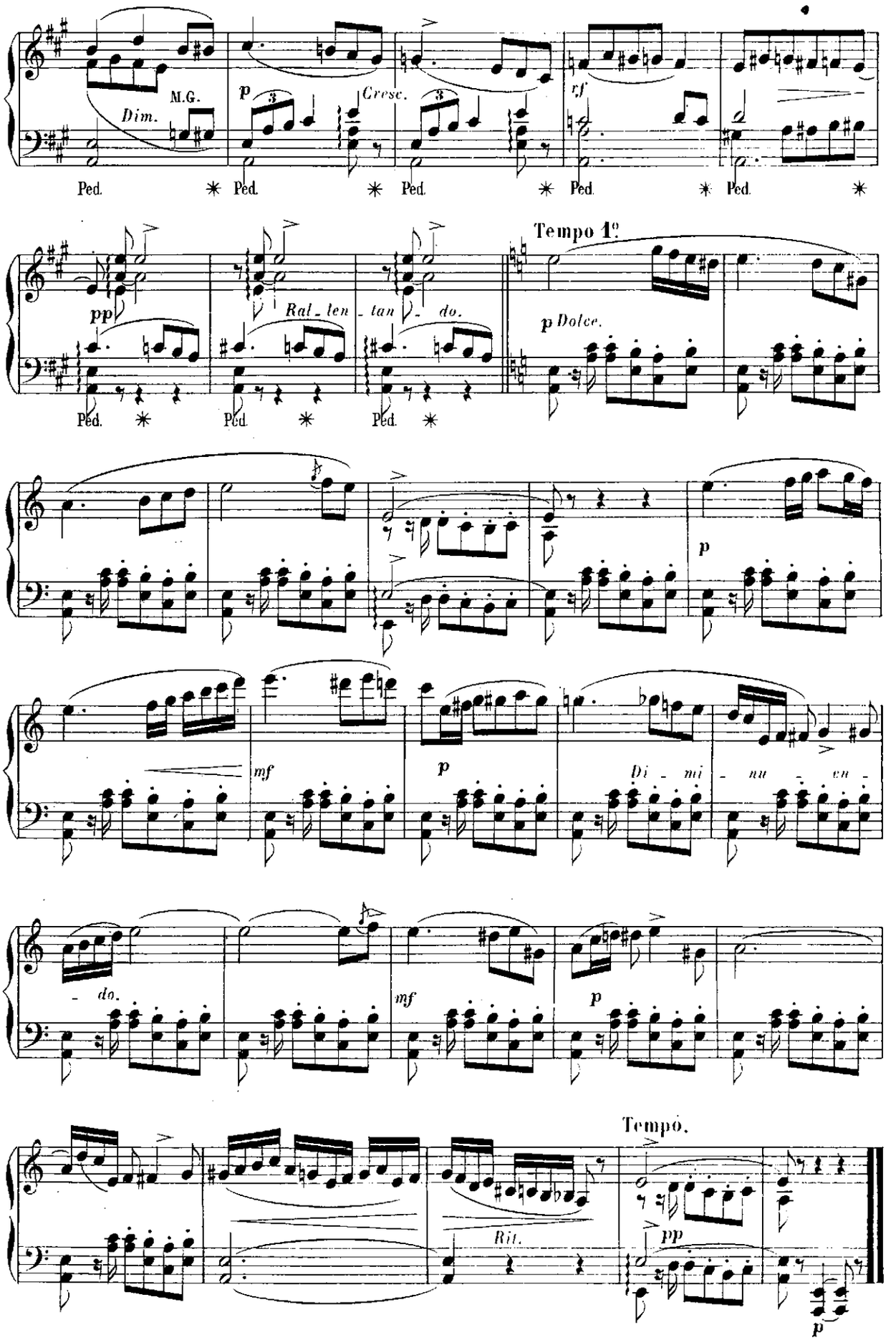
M.G.
Dim.
p
Cresc.
rf
Ped.
Tempo 1e
pp
Ral - len - tan - do.
p Dolce.
mf
Di - mi - nu - en -
- do.
Tempo.
Rit.

CONVERSATION

N° 5

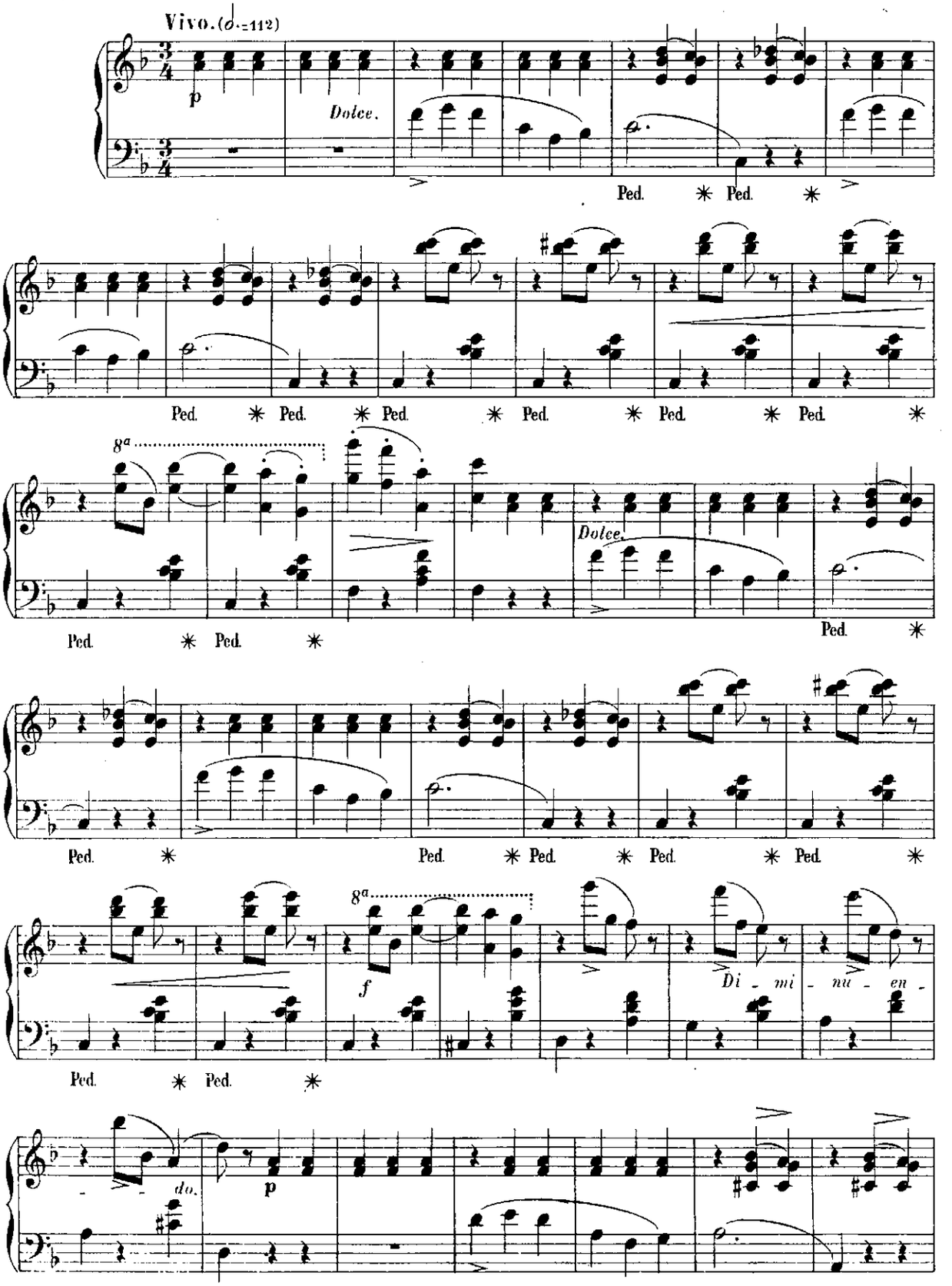

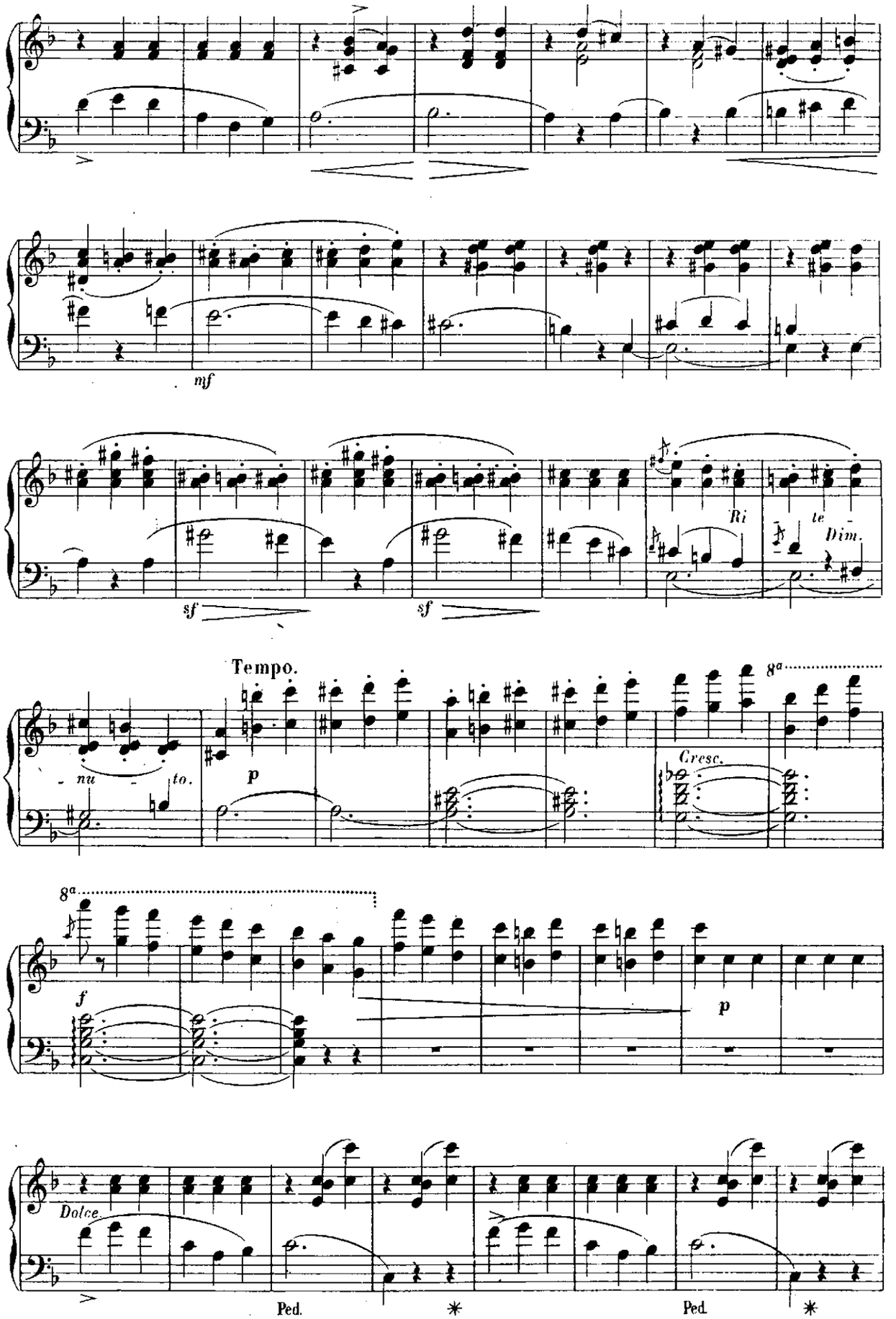
mf
sf
sf
Ri
te
Dim.
Tempo.
nu
to.
p
Cresc.
8a
f
p
Dolce.
Ped.
Ped.

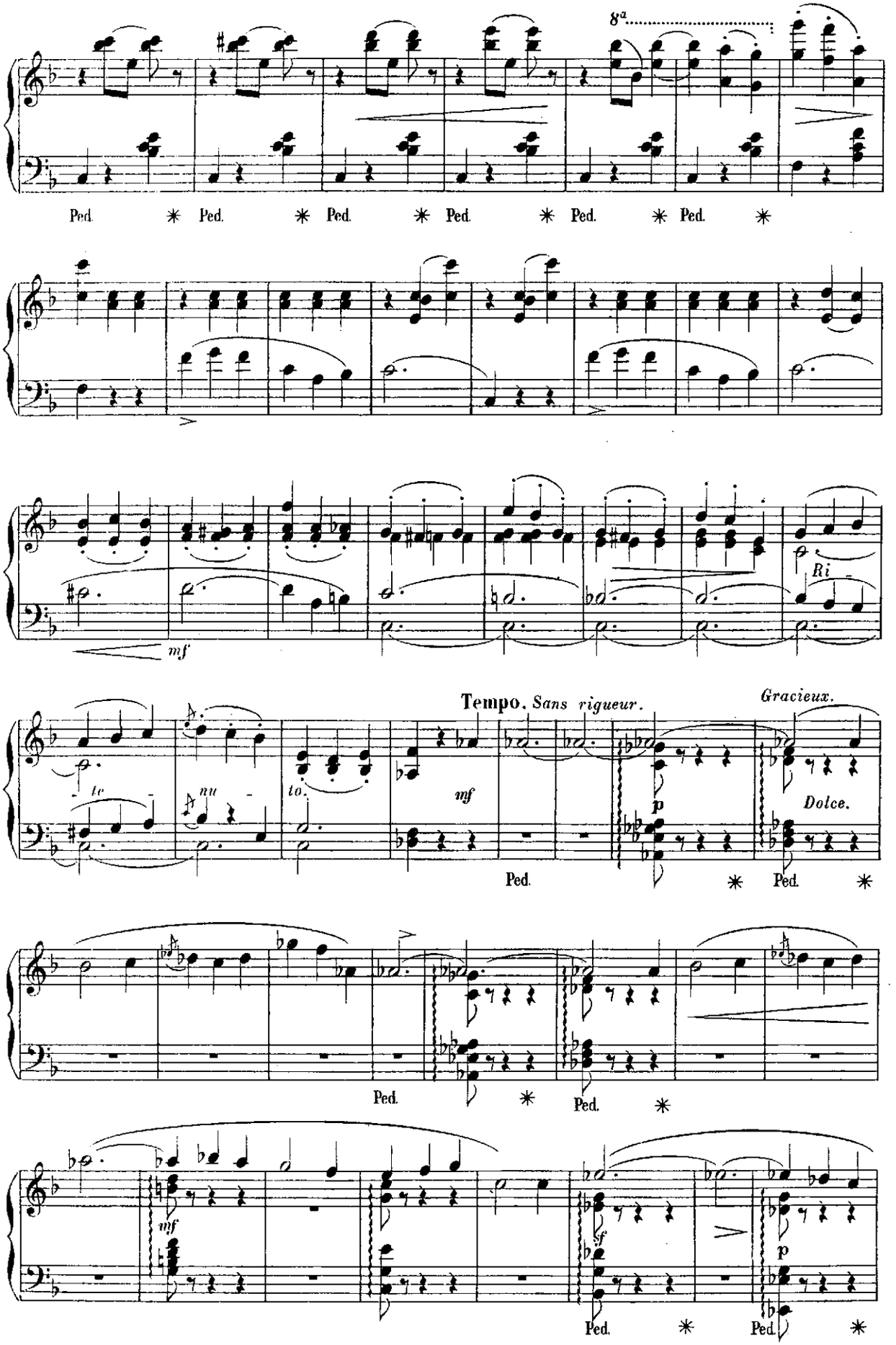
8a
Ped.
Ped.
Ped.
Ped.
Ped.
Ped.
mf
Ri
Tempo. Sans rigueur.
Gracieux.
te
nu
to.
mf
p
Dolce.
Ped.
Ped.
Ped.
Ped.
mf
sf
p
Ped.
Ped.

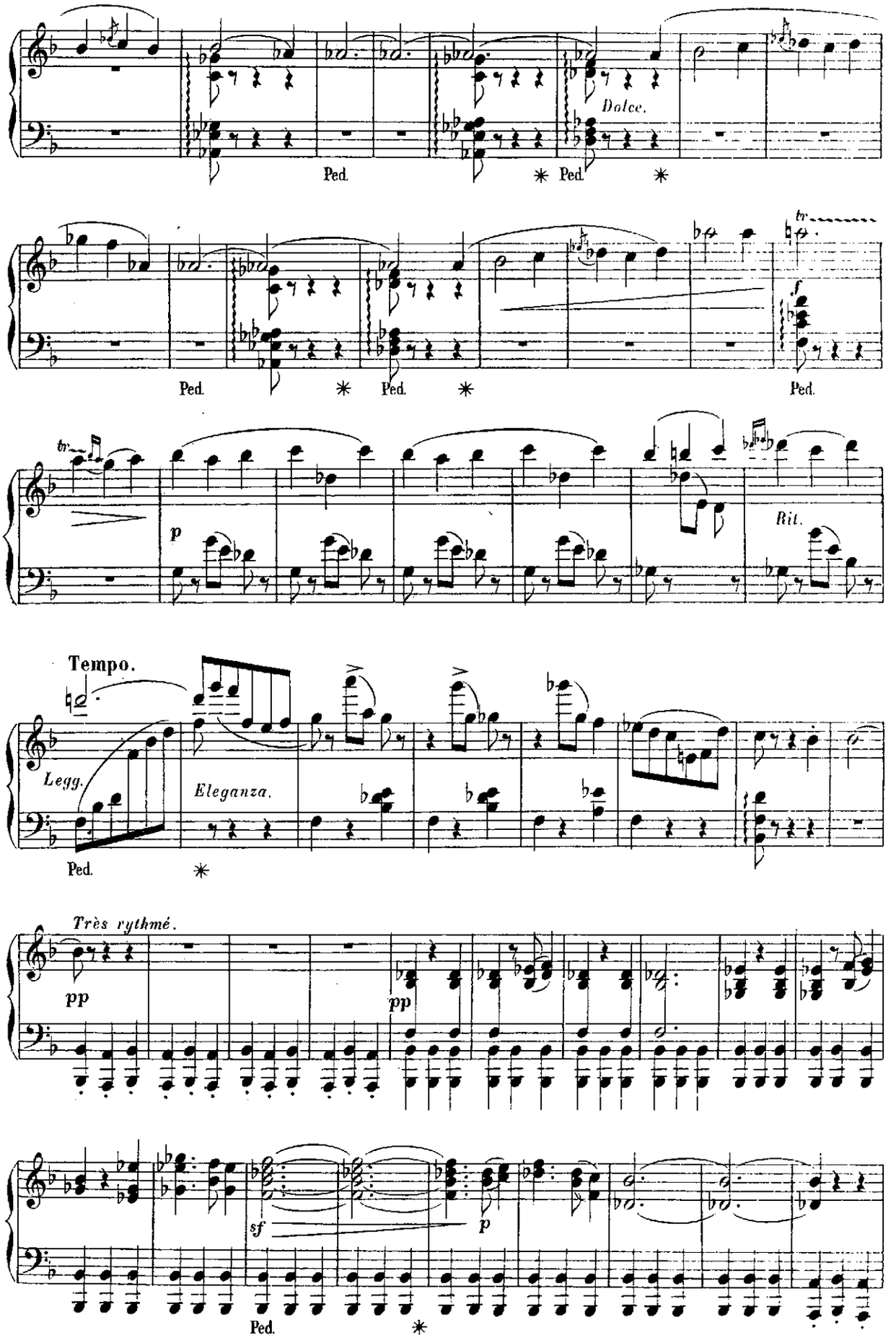
Dolce.
Ped.
Ped.
Ped.
Ped.
Ped.
f
p
Rit.
Tempo.
Legg.
Eleganza.
Ped.
Très rythmé.
pp
pp
sf
p
Ped.

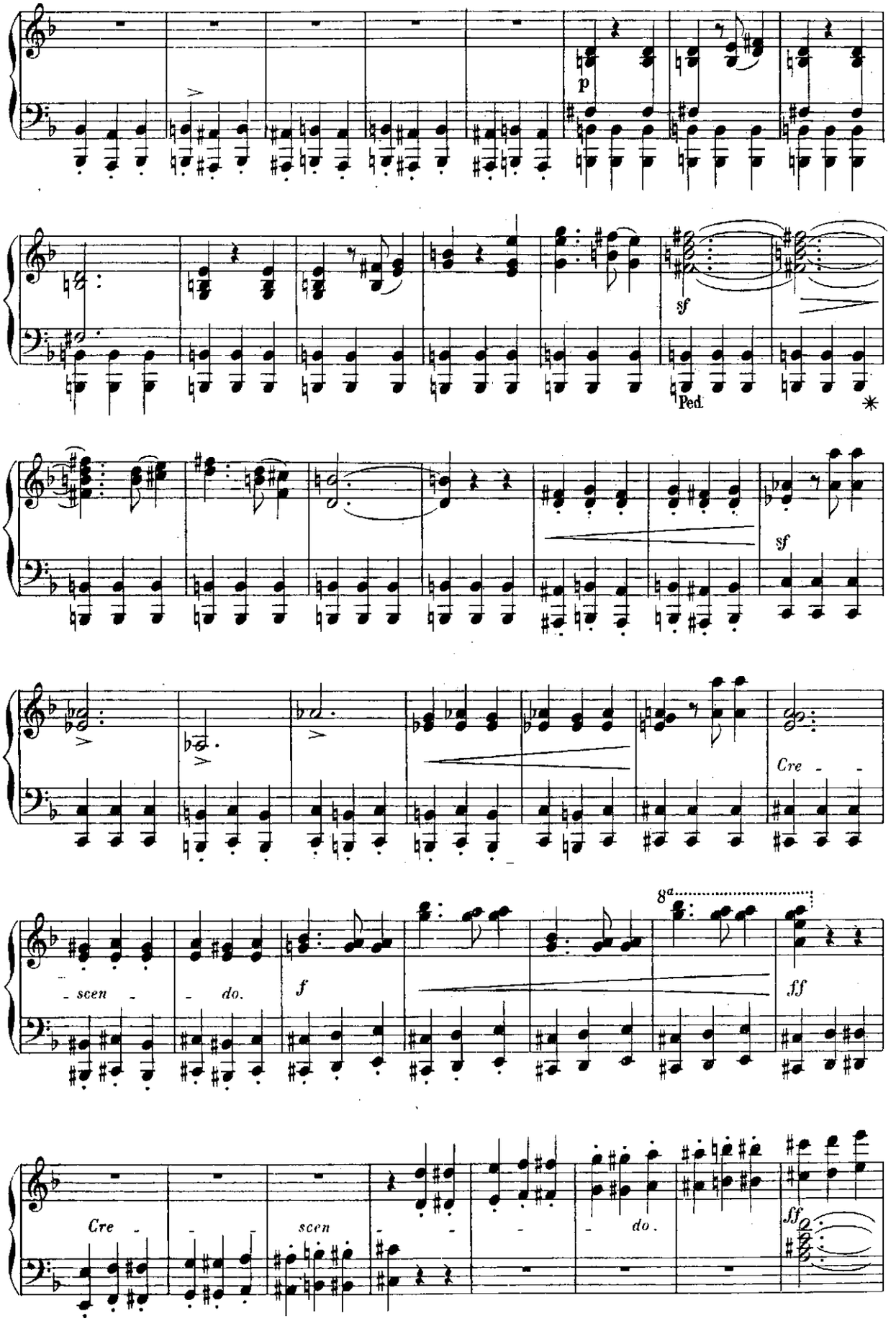
p
sf
Ped.
*
sf
Cre - -
- scen -
- do.
f
8a
ff
Cre - - -
scen
- - -
- do.
ff

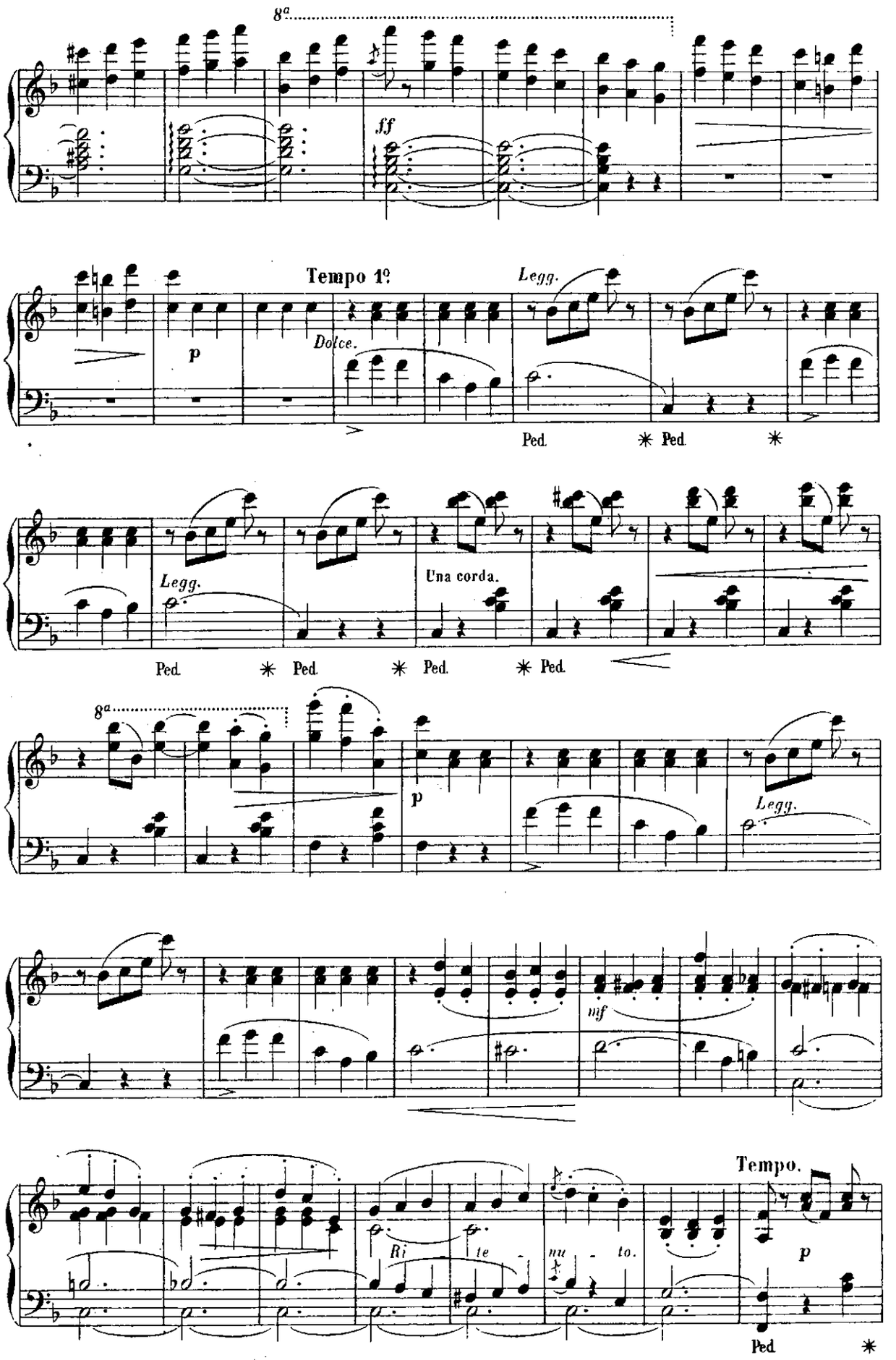
8a
ff
Tempo 1º
p
Dolce.
Legg.
Ped.
Ped.
Legg.
Una corda.
Ped.
Ped.
Ped.
Ped.
8a
p
Legg.
mf
Tempo.
Ri
te
nu
to.
p
Ped.

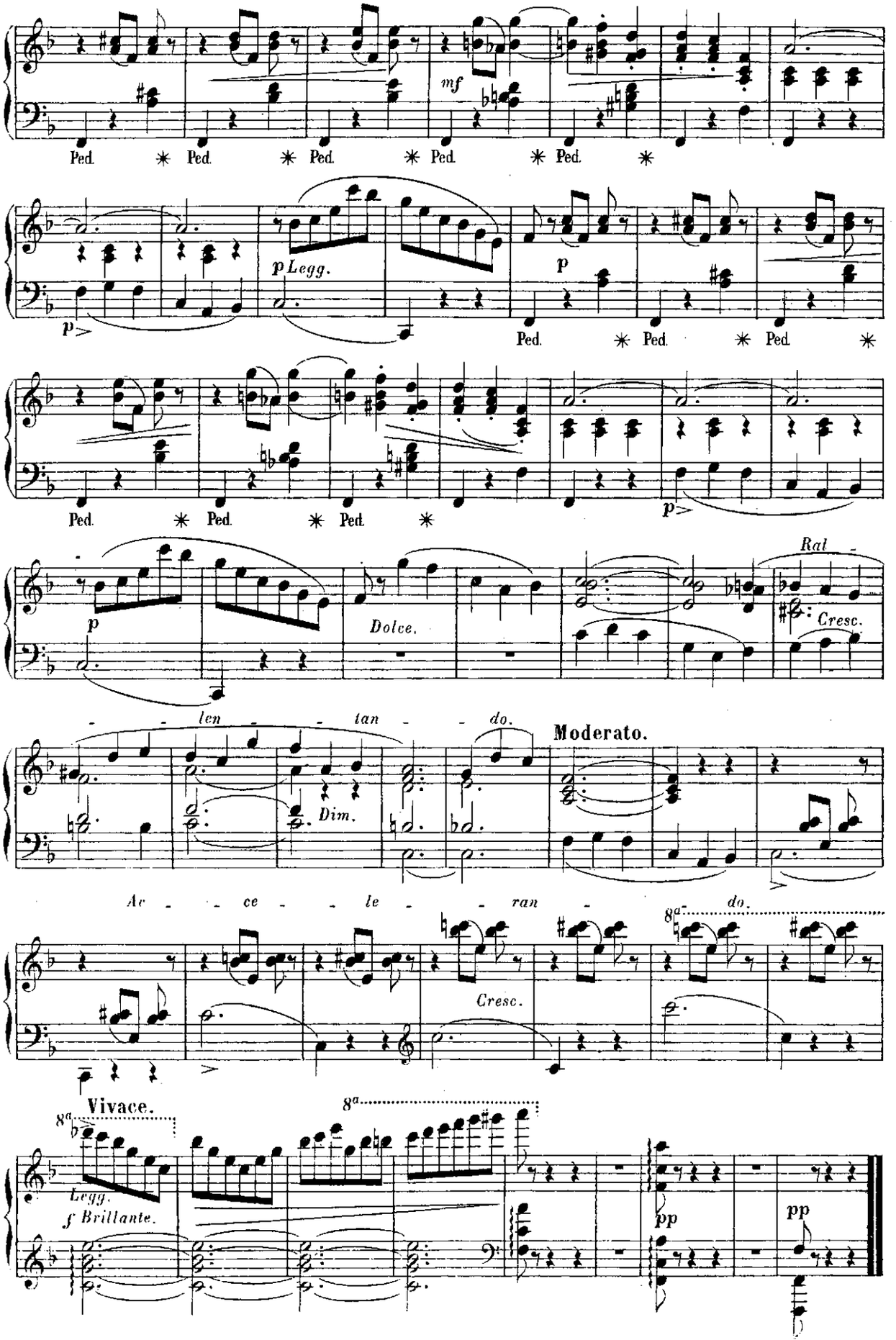
mf
Ped. * Ped. * Ped. * Ped. * Ped. *
p Legg.
p
Ped. * Ped. * Ped. *
Ped. * Ped. * Ped. *
p
p
Dolce.
Ral -
Cresc.
- - len - - tan - - do.
Moderato.
Dim.
Ac - - ce - - le - - ran - - do.
8a
Cresc.
Vivace.
8a
8a
Legg.
f Brillante.
pp
pp

ALLEGREZZA

N° 6

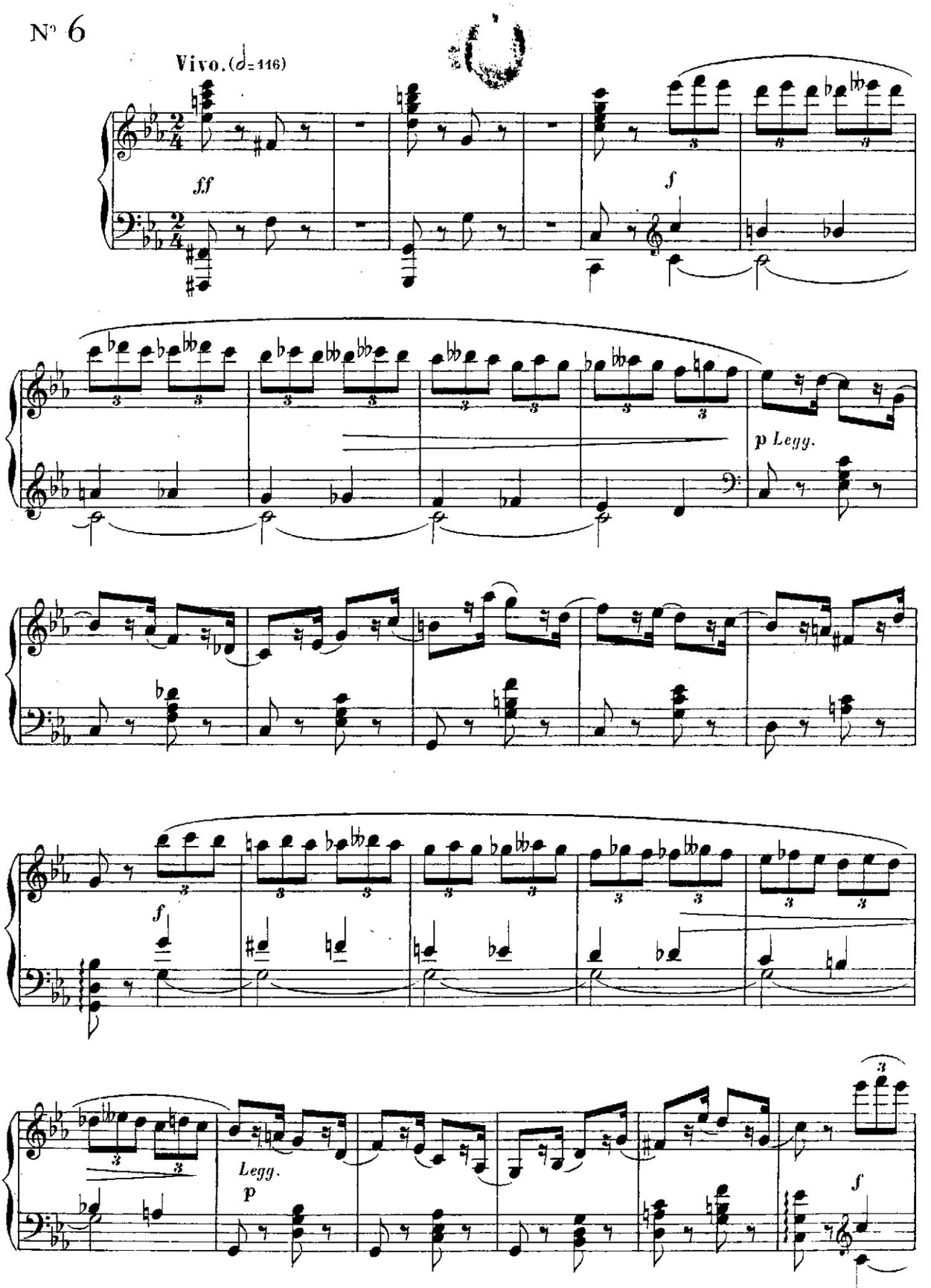

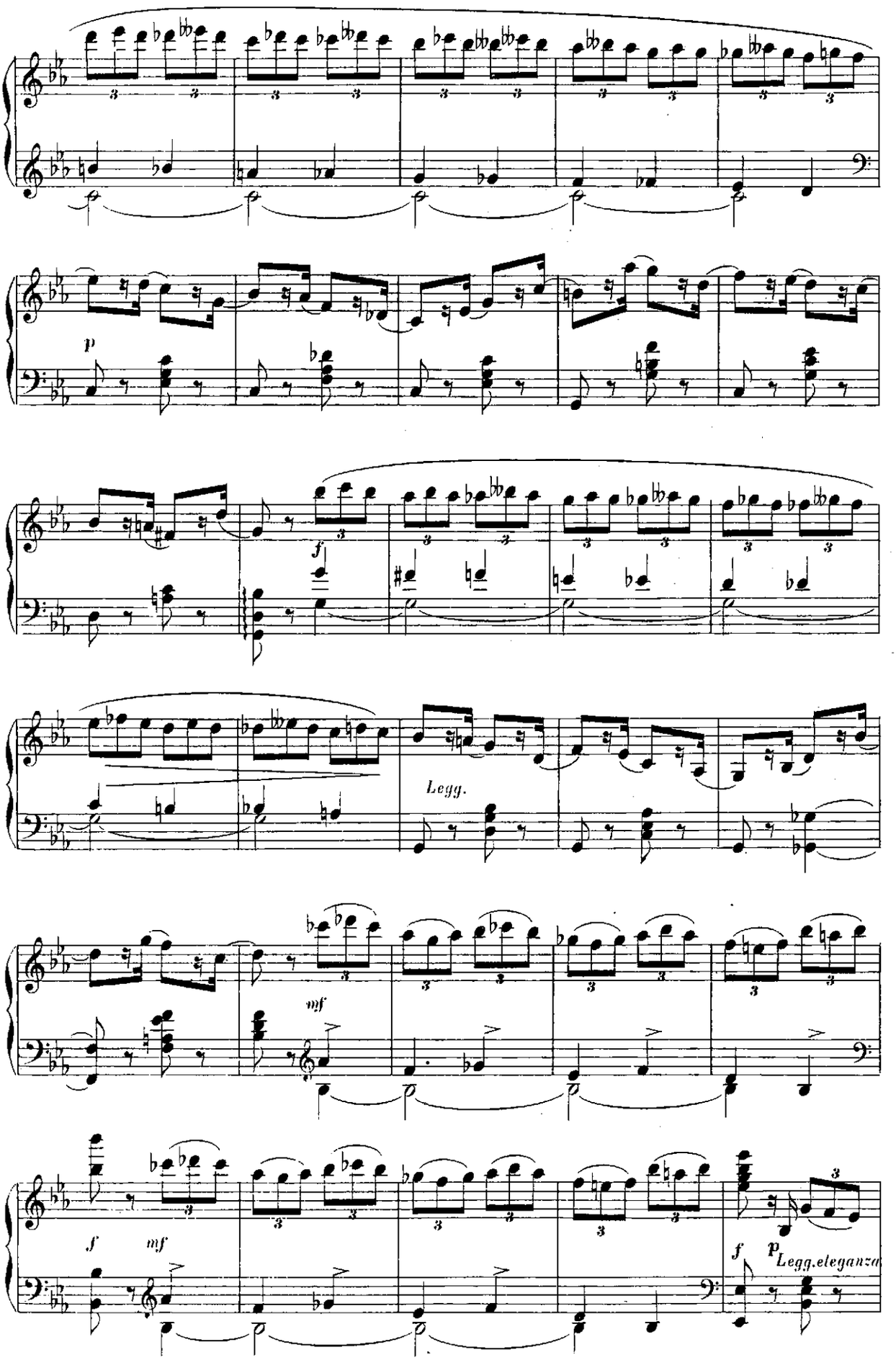
p
f
Legg.
mf
f
mf
f
p
Legg.eleganza

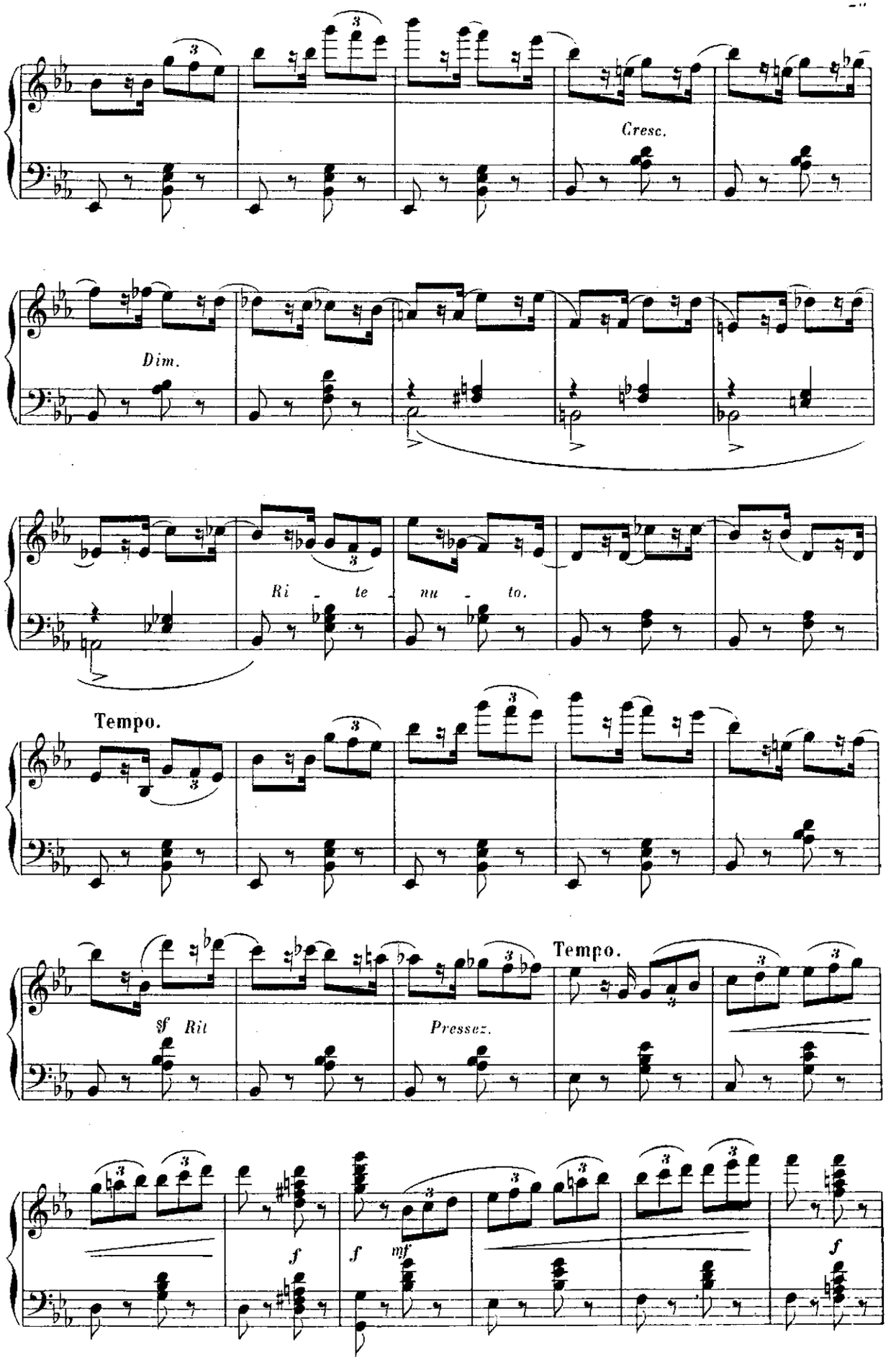
Cresc.
Dim.
Ri - te - nu - to.
Tempo.
sf Rit
Pressez.
Tempo.
f
f
mf
f

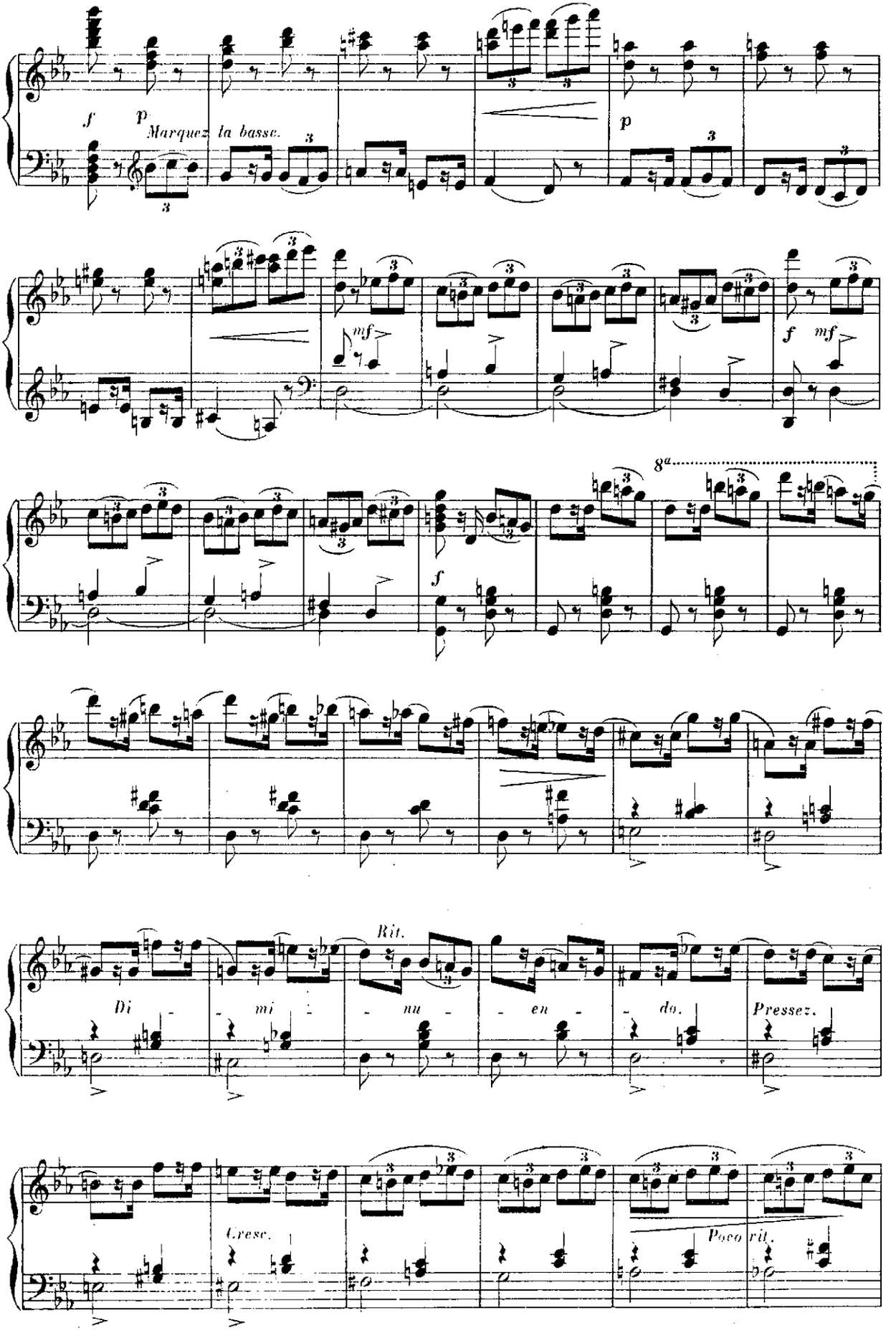
f
p
Marquez la basse.
p
mf
f
mf
8a
f
Rit.
Di - mi - nu - en - do.
Pressez.
Cresc.
Poco rit.

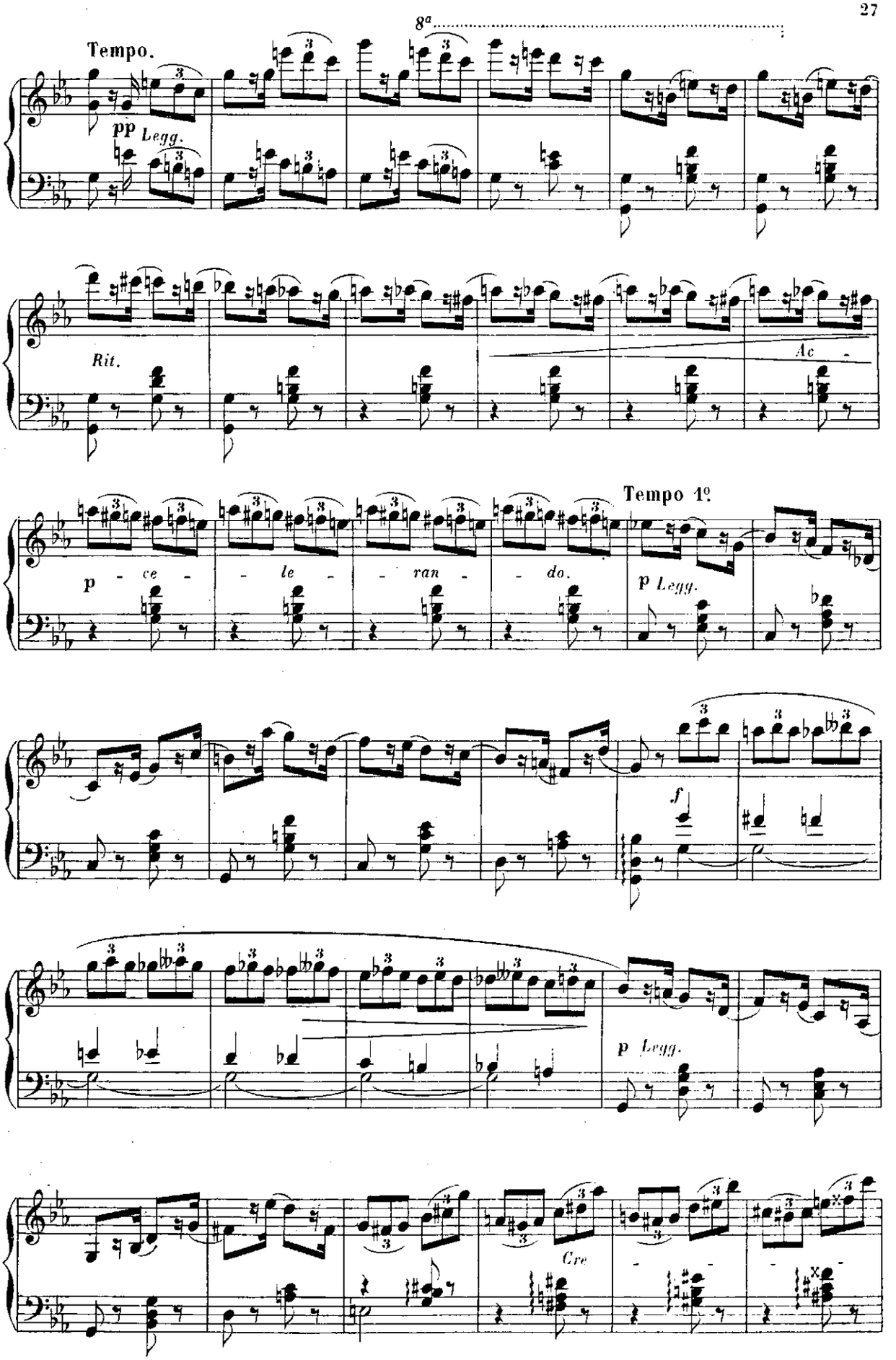
8a
Tempo.
pp Legg.
Rit.
Ac -
Tempo 1º
p - ce - - le - - ran - - do.
p Legg.
f
p Legg.
Cre

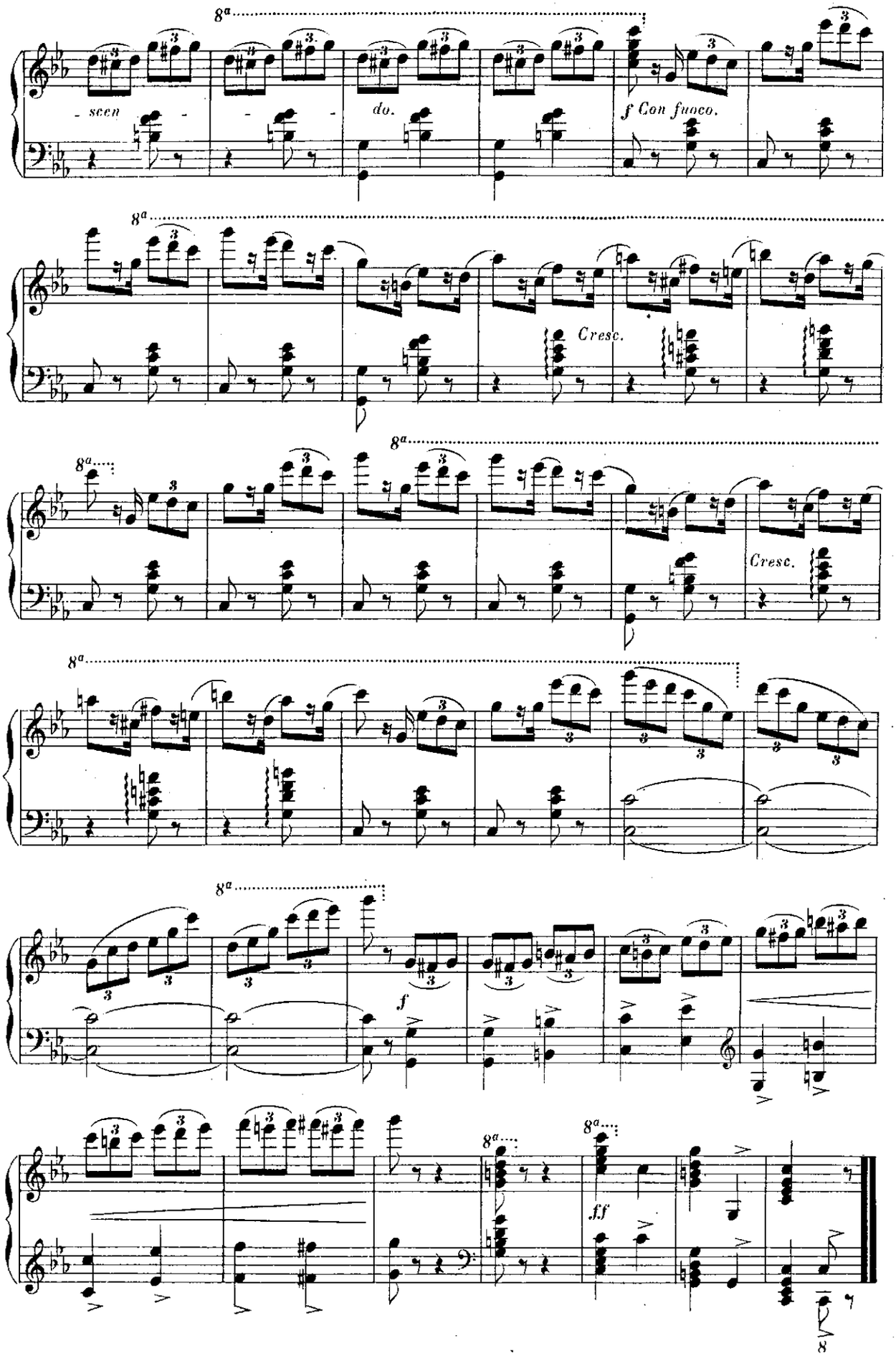
8a
- scen -
do.
f Con fuoco.
Cresc.
Cresc.
f
ff

PROMENADE

N° 7

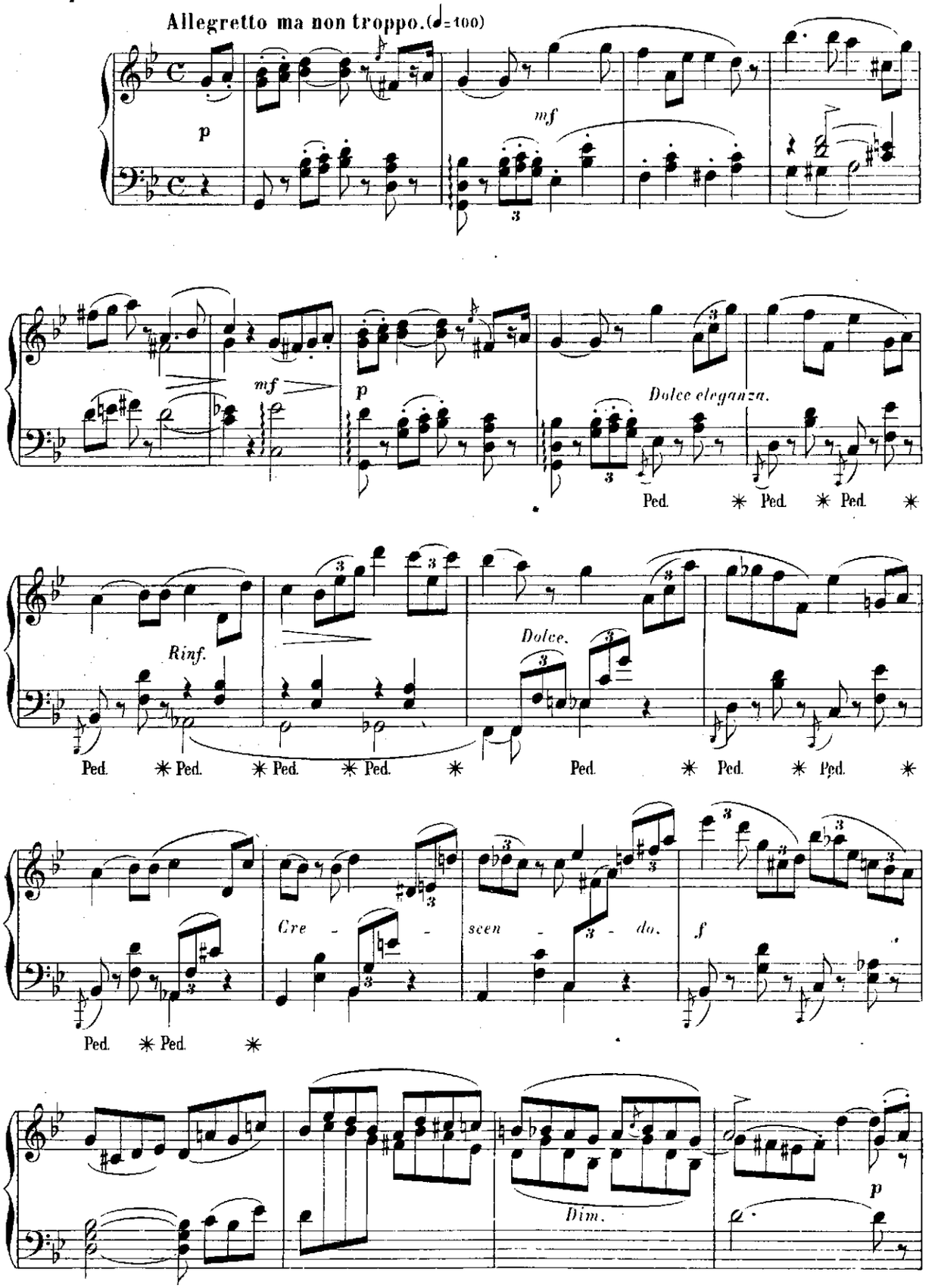

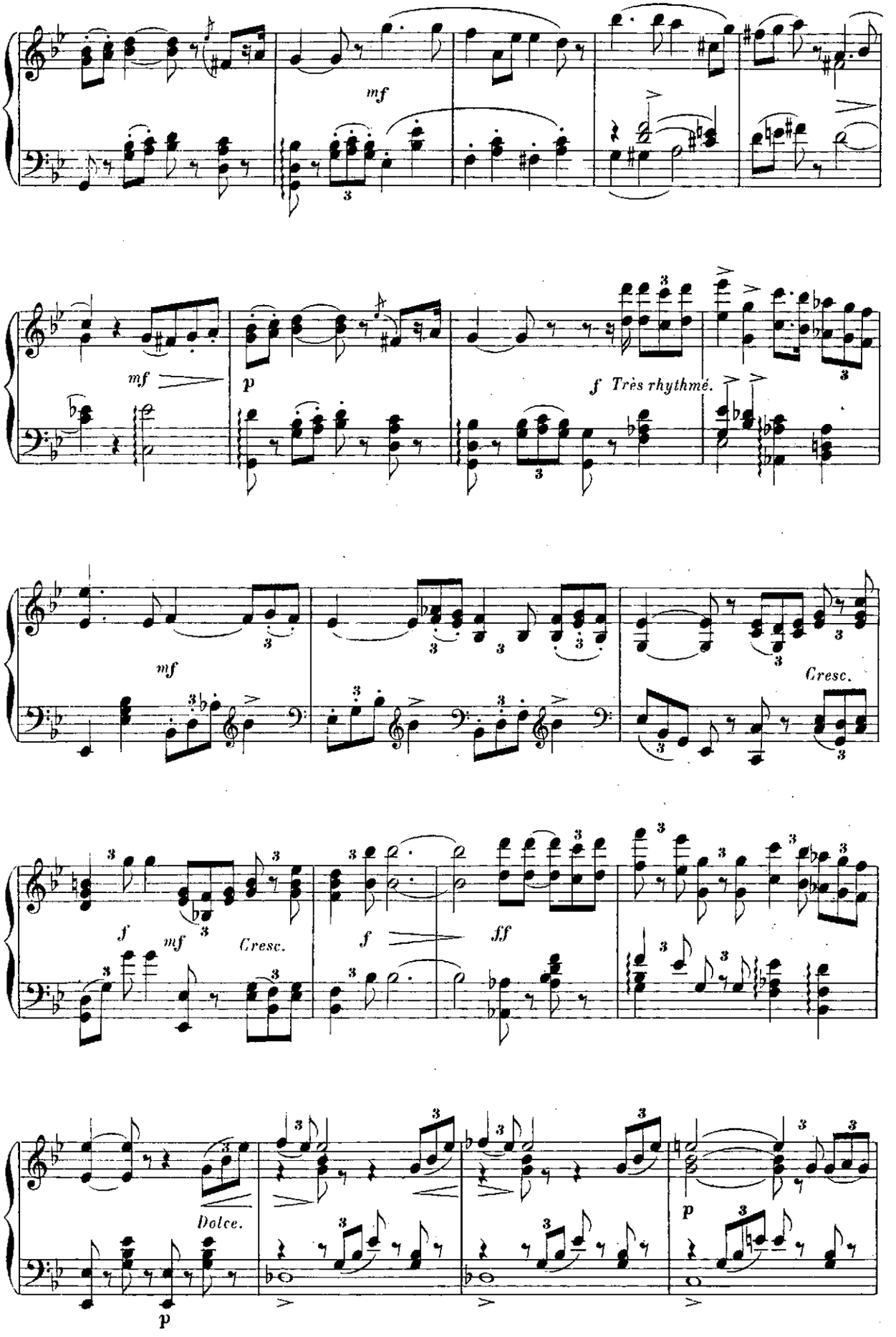
mf
mf
p
f Très rhythmé.
mf
Cresc.
f
mf
Cresc.
f
ff
Dolce.
p
p

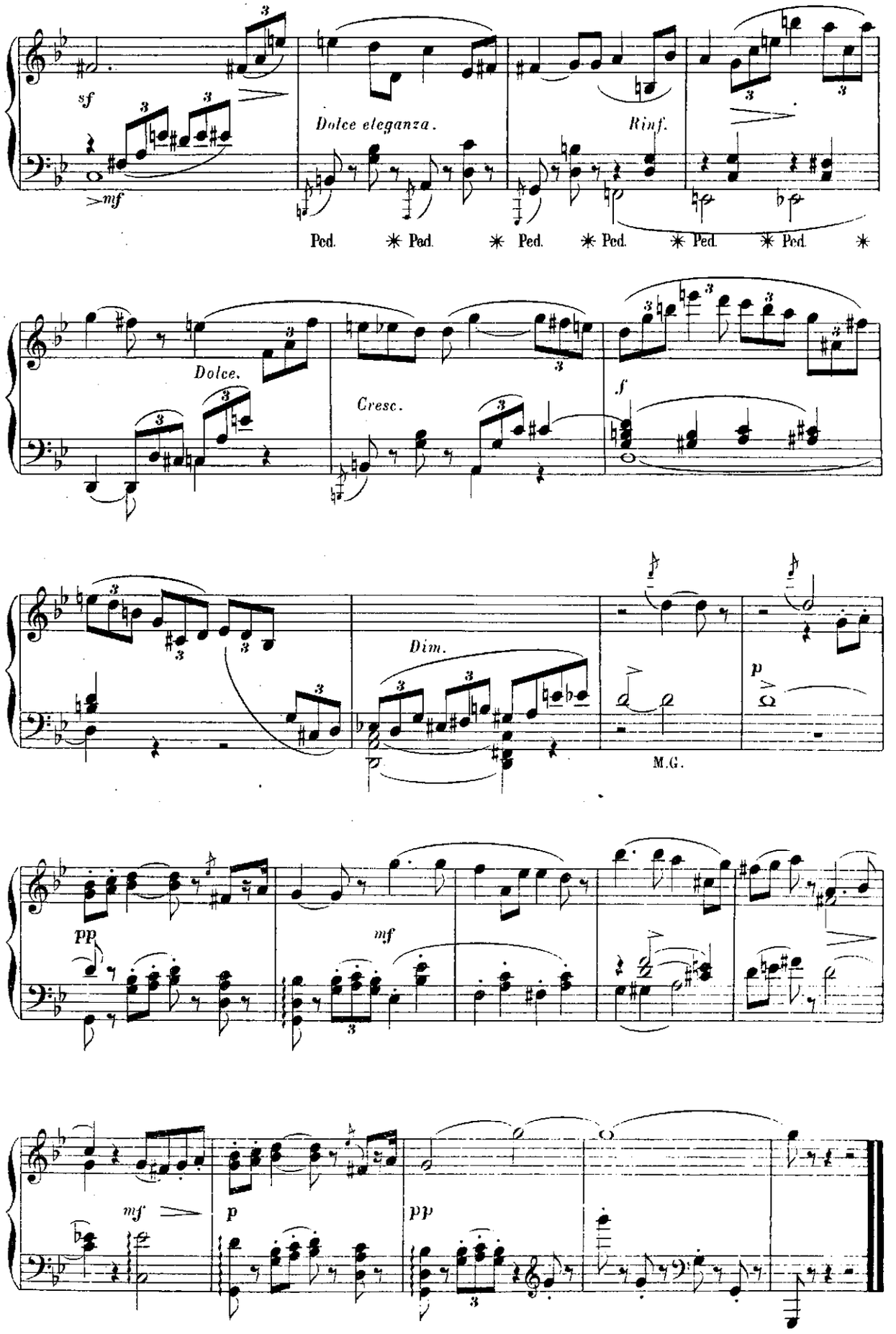
sf
mf
Dolce eleganza.
Rinf.
Ped. ✳ Ped. ✳ Ped. ✳ Ped. ✳ Ped. ✳ Ped. ✳
Dolce.
Cresc.
f
Dim.
p
M.G.
pp
mf
mf
p
pp

ISCHL

N° 8

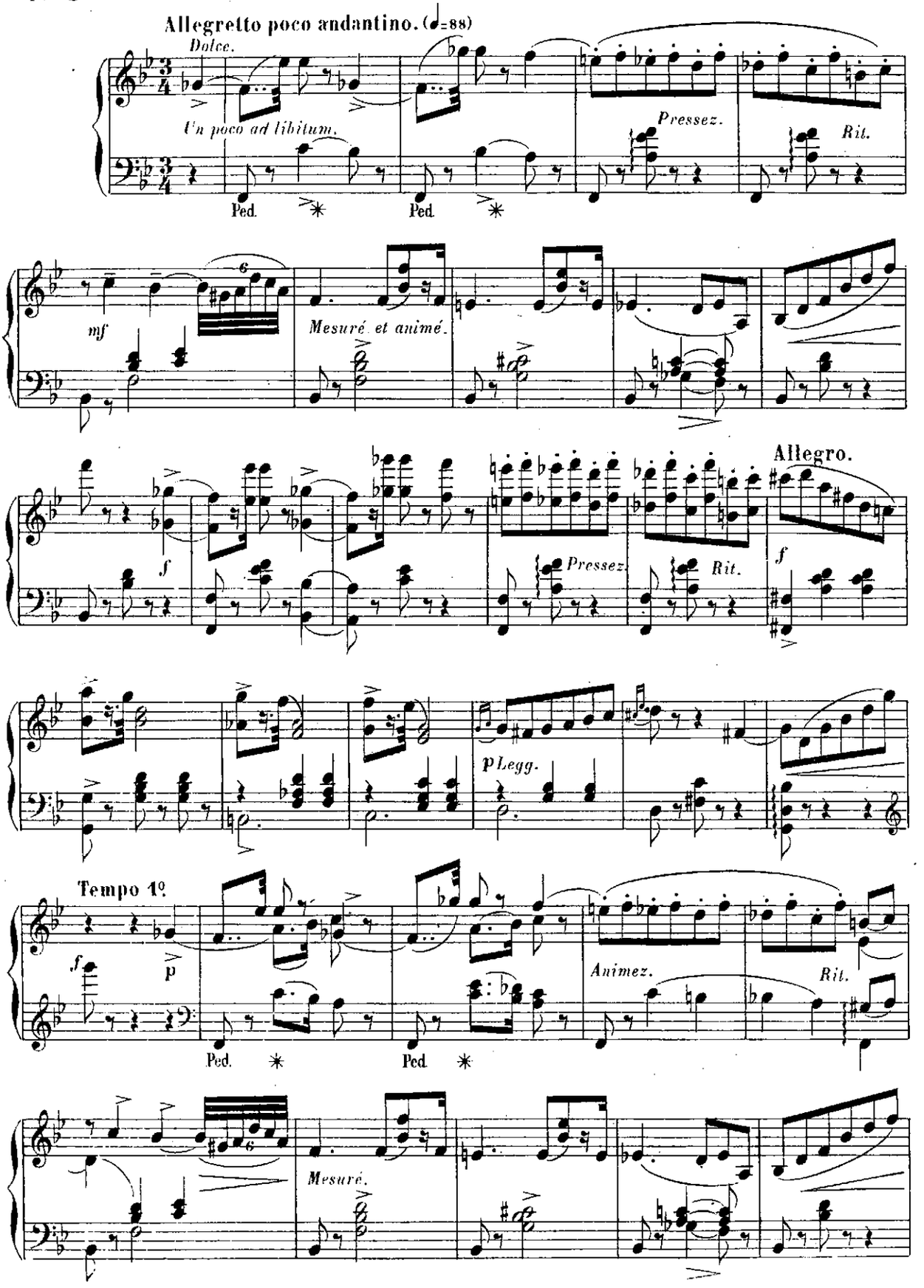
Allegretto poco andantino. (♩=88)
Dolce.
Un poco ad libitum.
Pressez.
Rit.
Ped.
Ped.
mf
Mesuré et animé.
Allegro.
f
Pressez
Rit.
f
p Legg.
Tempo 1°
f
p
Animez.
Rit.
Ped.
Ped.
Mesuré.

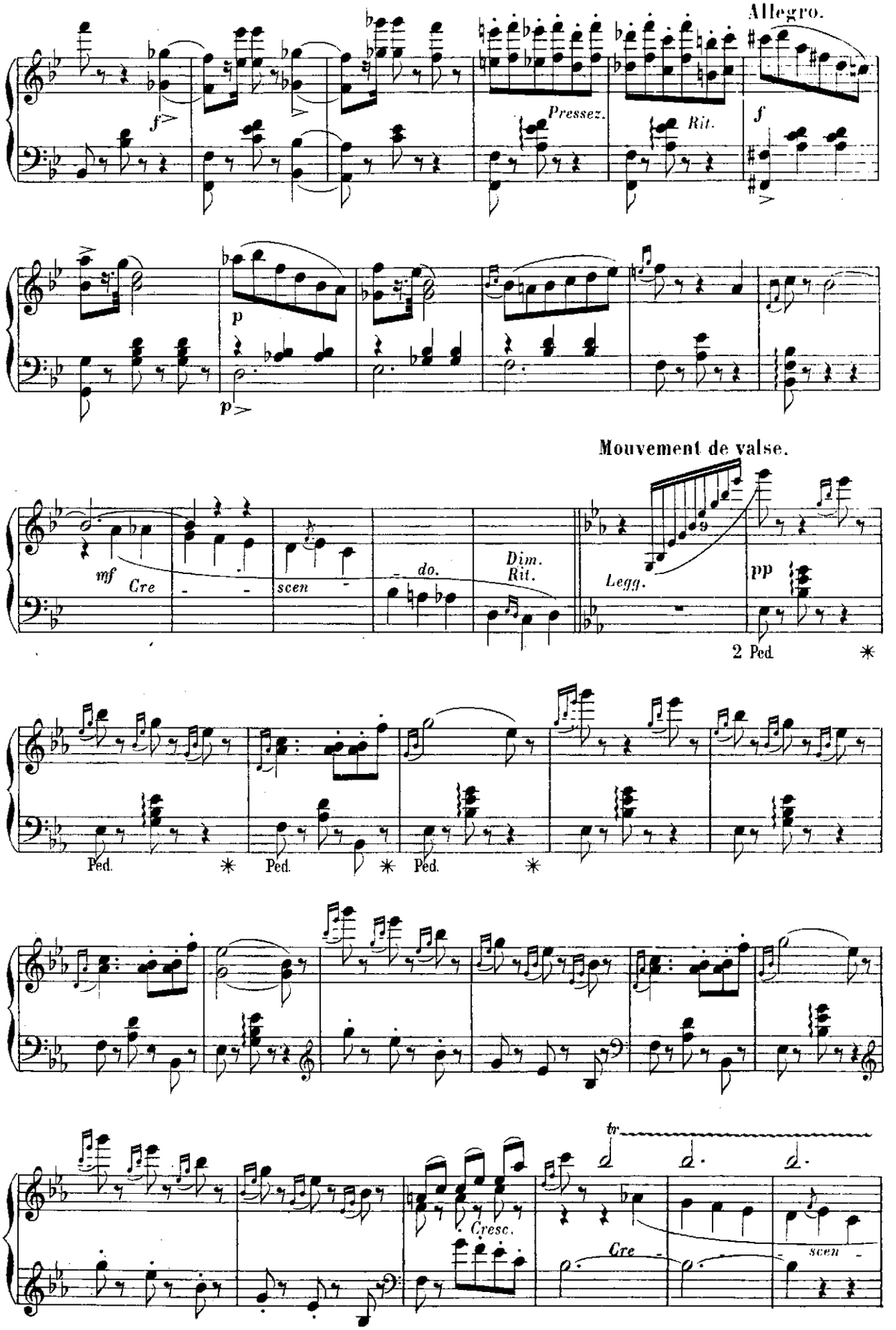
Allegro.
f
Pressez.
Rit.
f
p
p
Mouvement de valse.
mf
Cre
scen
do.
Dim.
Rit.
Legg.
pp
2 Ped.
Ped.
Ped.
Ped.
tr
Cresc.
Cre
scen

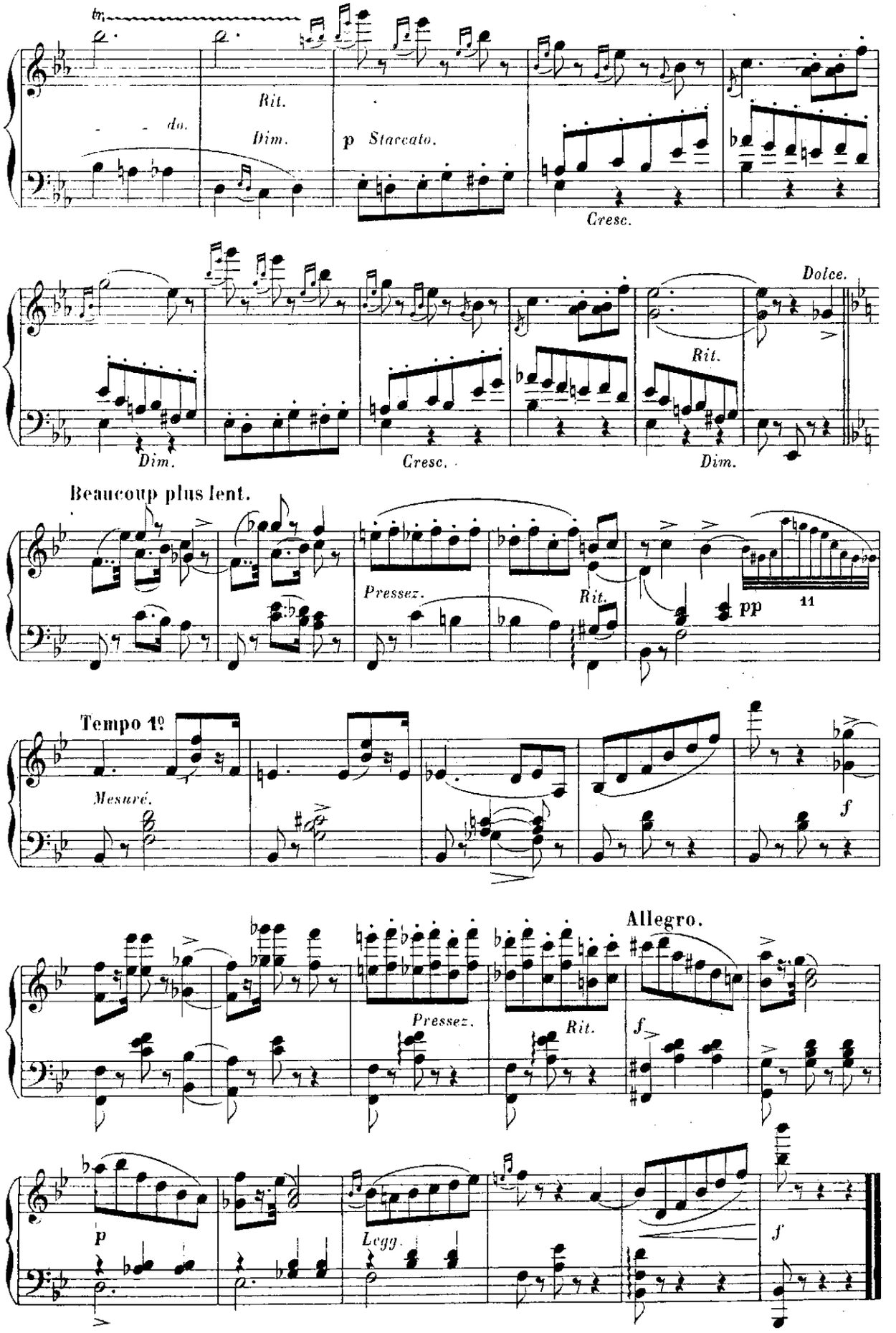
do.
Rit.
Dim.
p Staccato.
Cresc.
Dolce.
Rit.
Dim.
Cresc.
Dim.
Beaucoup plus lent.
Pressez.
Rit.
pp
Tempo 1º
Mesuré.
f
Allegro.
Pressez.
Rit.
f
p
Legg.
f

SOUVENIR

N° 9

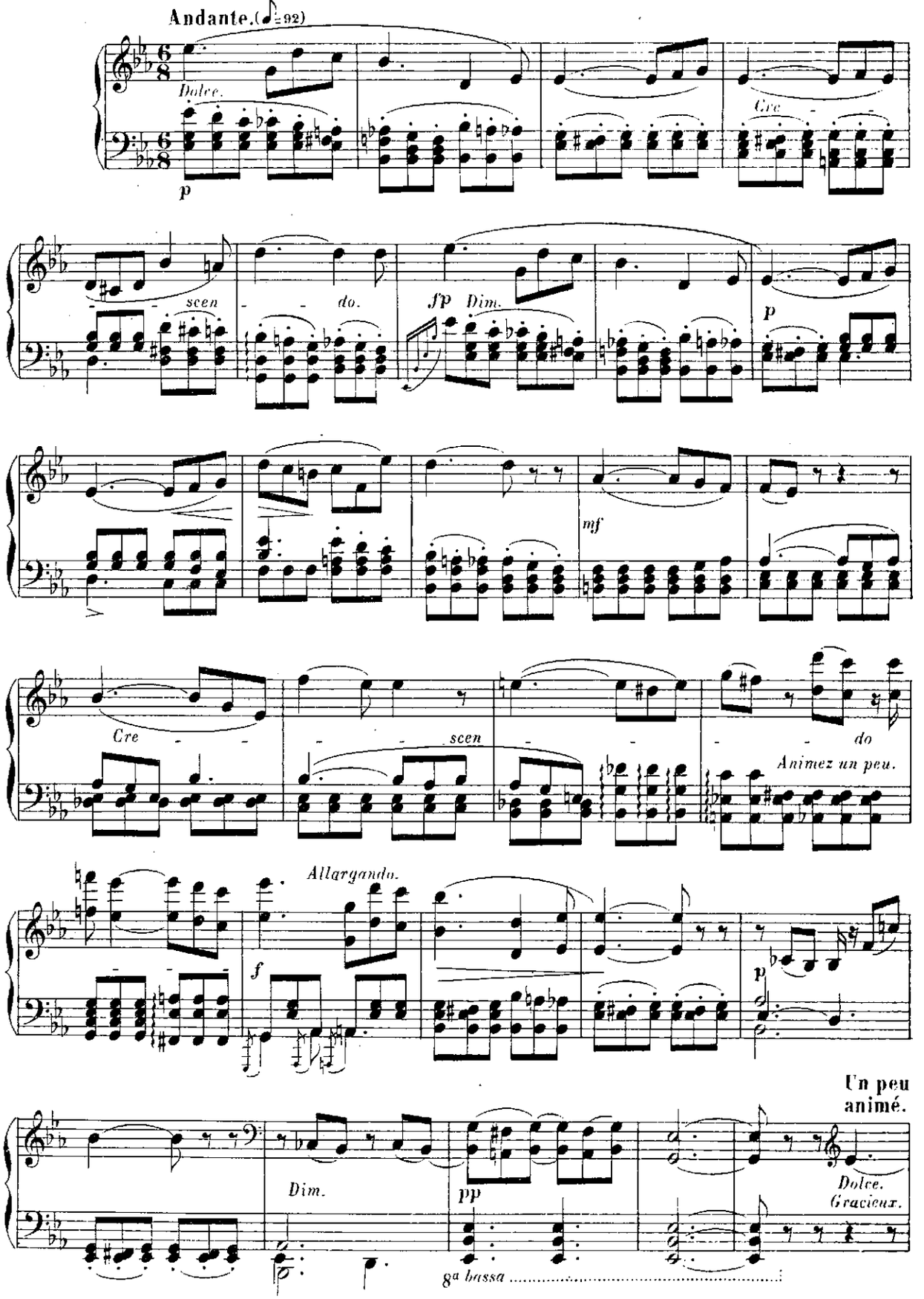
Andante. (♩=92)
Dolce.
p
Cre
scen
do.
fp Dim.
p
mf
Cre
scen
do
Animez un peu.
Allargando.
f
p
Un peu animé.
Dim.
pp
Dolce.
Gracieux.
8a bassa

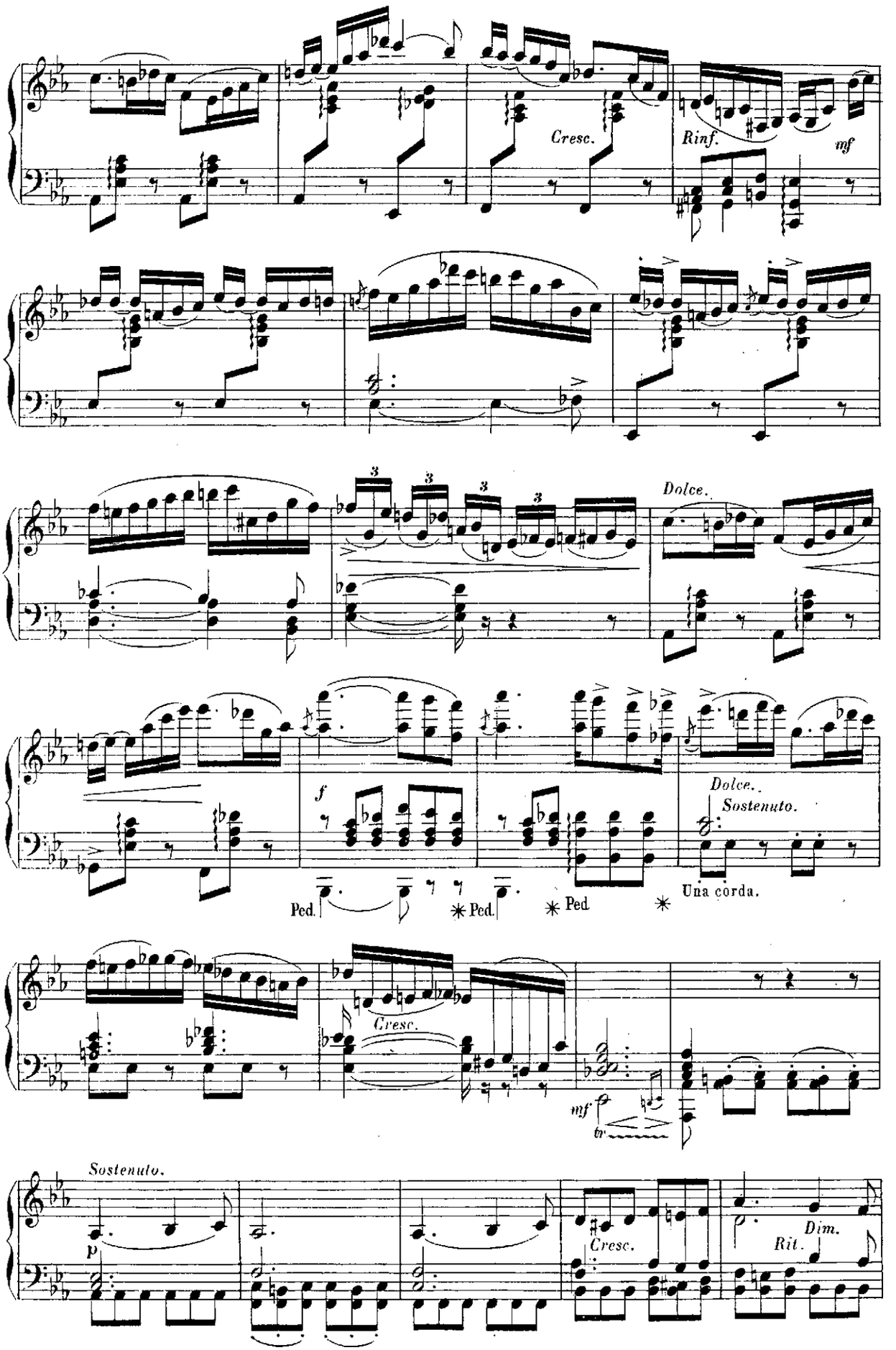
Cresc.
Rinf.
mf
Dolce.
f
Ped.
Ped.
Ped.
Dolce.
Sostenuto.
Una corda.
Cresc.
mf
tr
Sostenuto.
p
Cresc.
Dim.
Rit.

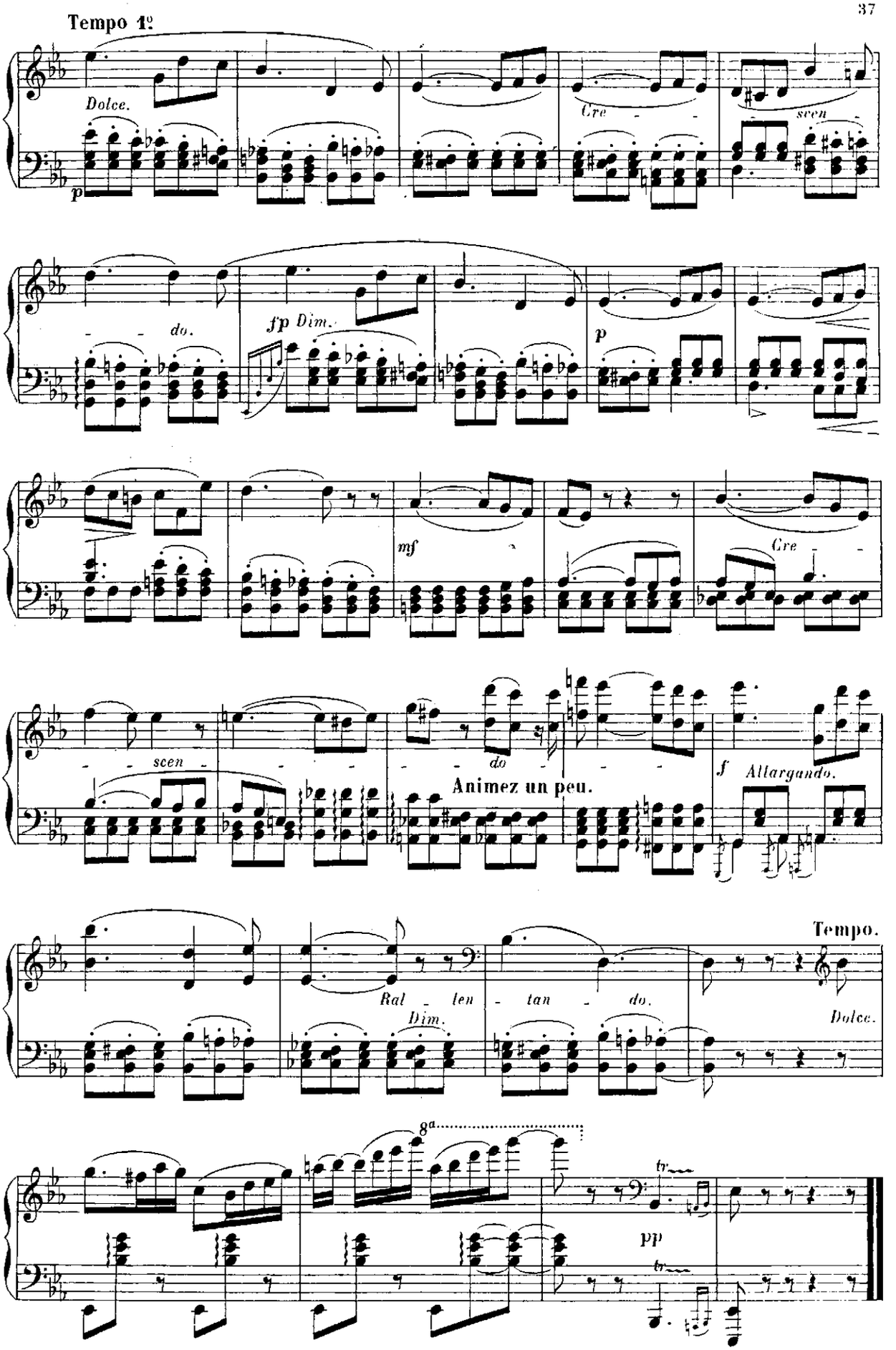
Tempo 1º
Dolce.
p
Cre - scen - do.
fp Dim.
p
mf
Cre - scen - do
Animez un peu.
f Allargando.
Ral - len - tan - do.
Dim.
Tempo.
Dolce.
8a
tr
pp

MOMENT DE CAPRICE

N° 10

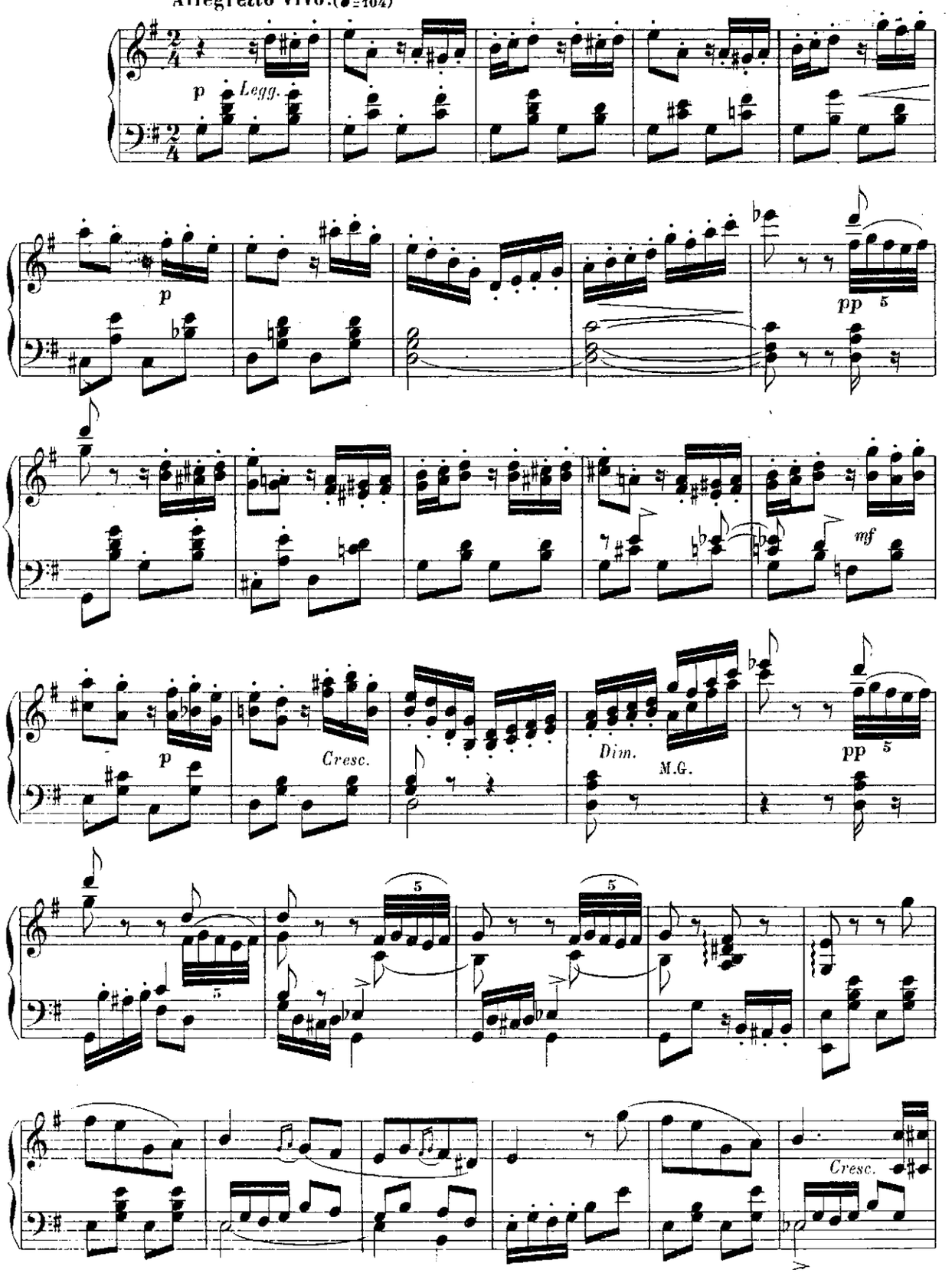

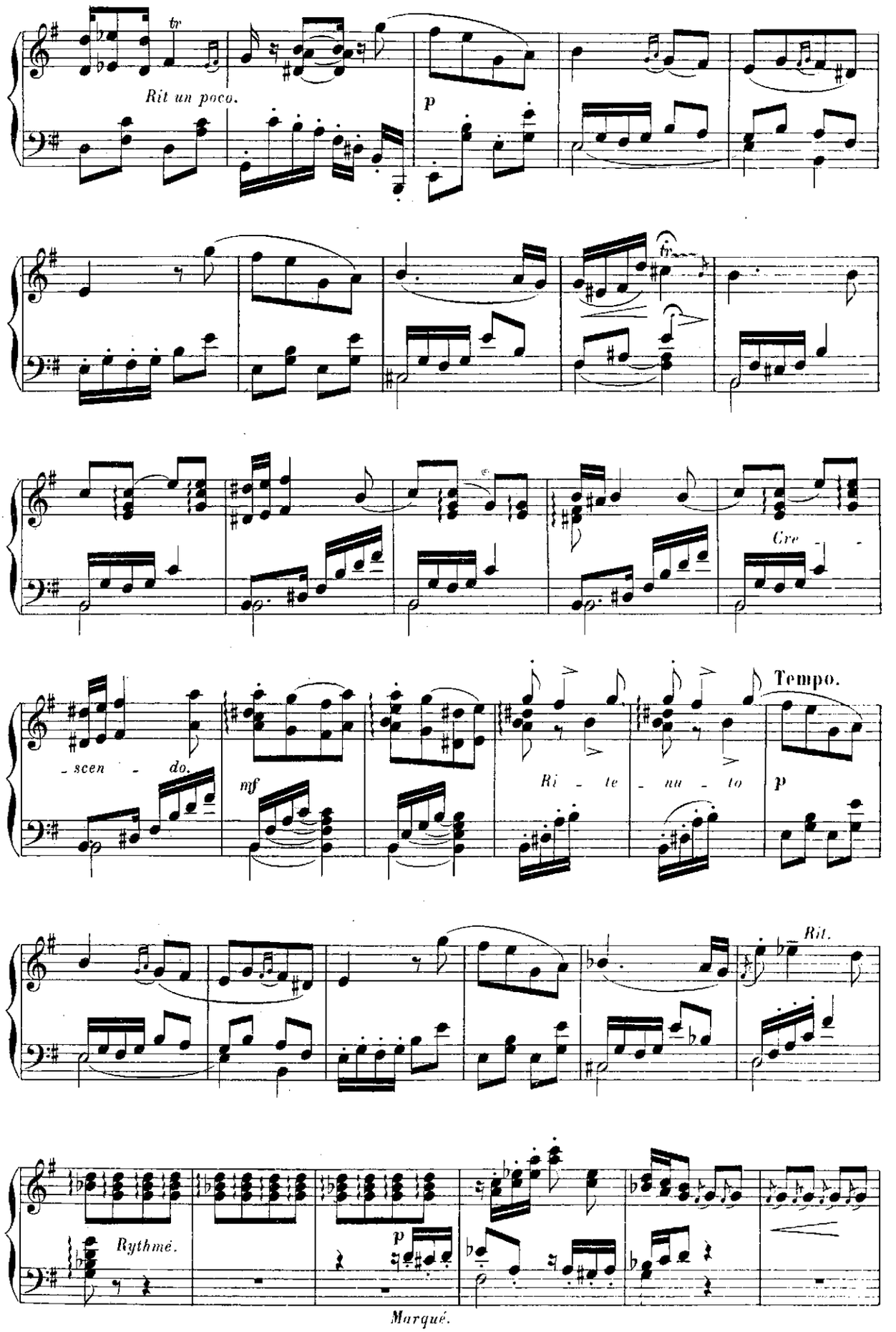
Rit un poco.
p
Cre -
Tempo.
- scen - do.
mf
Ri - te - nu - to
p
Rit.
Rythmé.
p
Marqué.

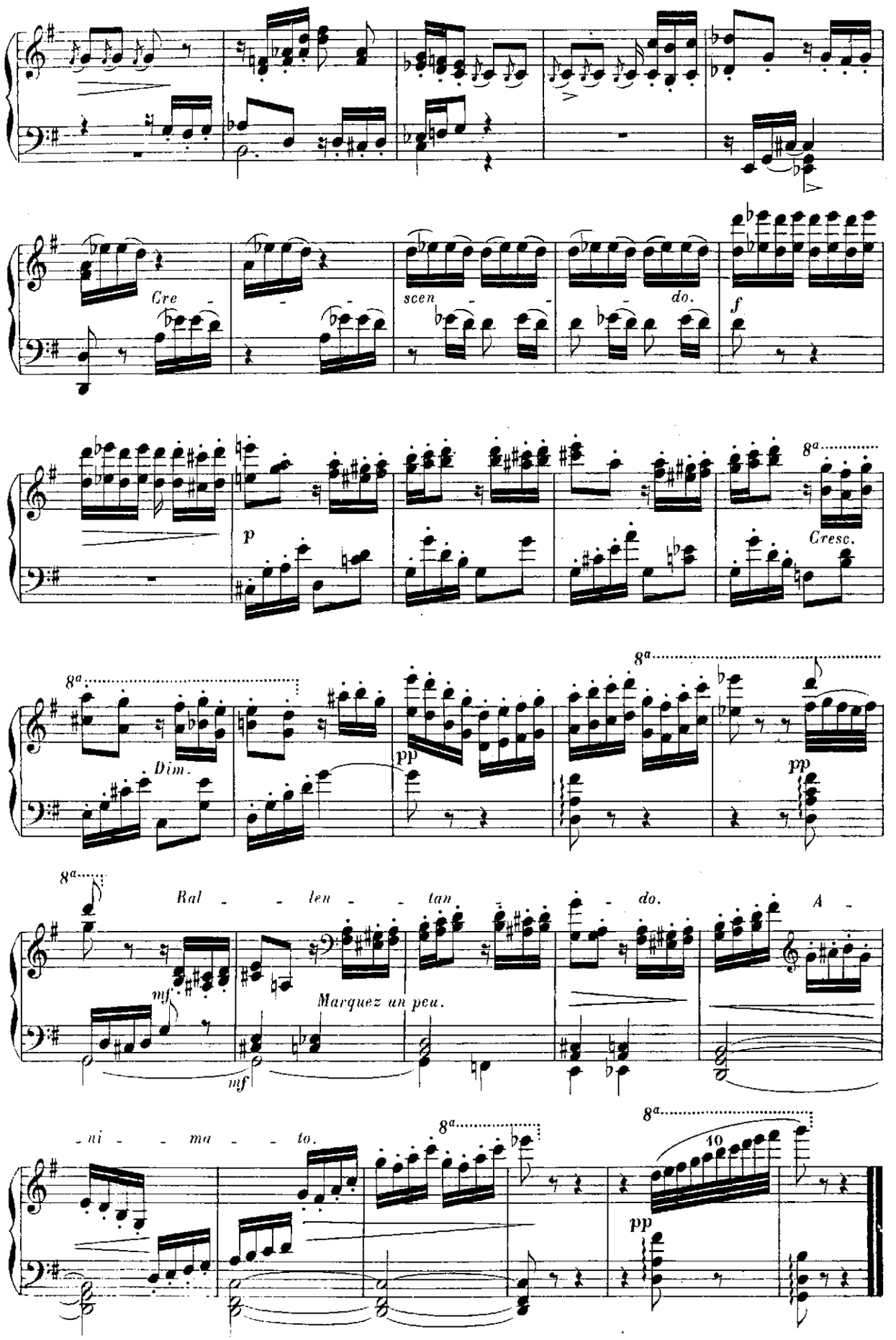
Cre
scen
do.
f
p
Cresc.
8a
Dim.
pp
Ral - len - tan - do.
A -
mf
Marquez un peu.
- ni - ma - to.
10

CHANSON

N° II

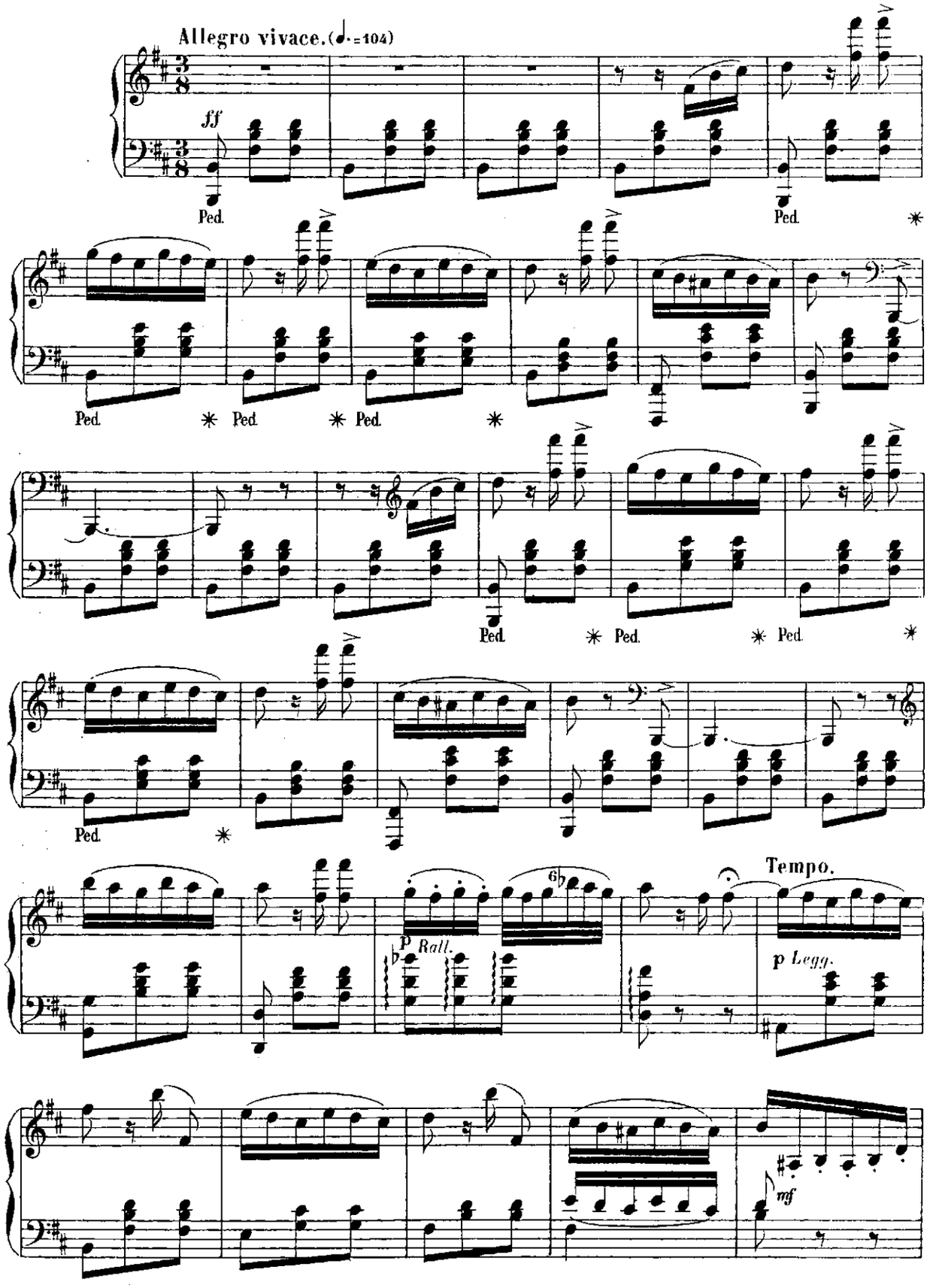
Allegro vivace. (♩.=104)
ff
Ped.
Ped.
Ped.
Ped.
Ped.
Ped.
Ped.
Ped.
Ped.
Ped.
Tempo.
p Rall.
p Legg.
mf

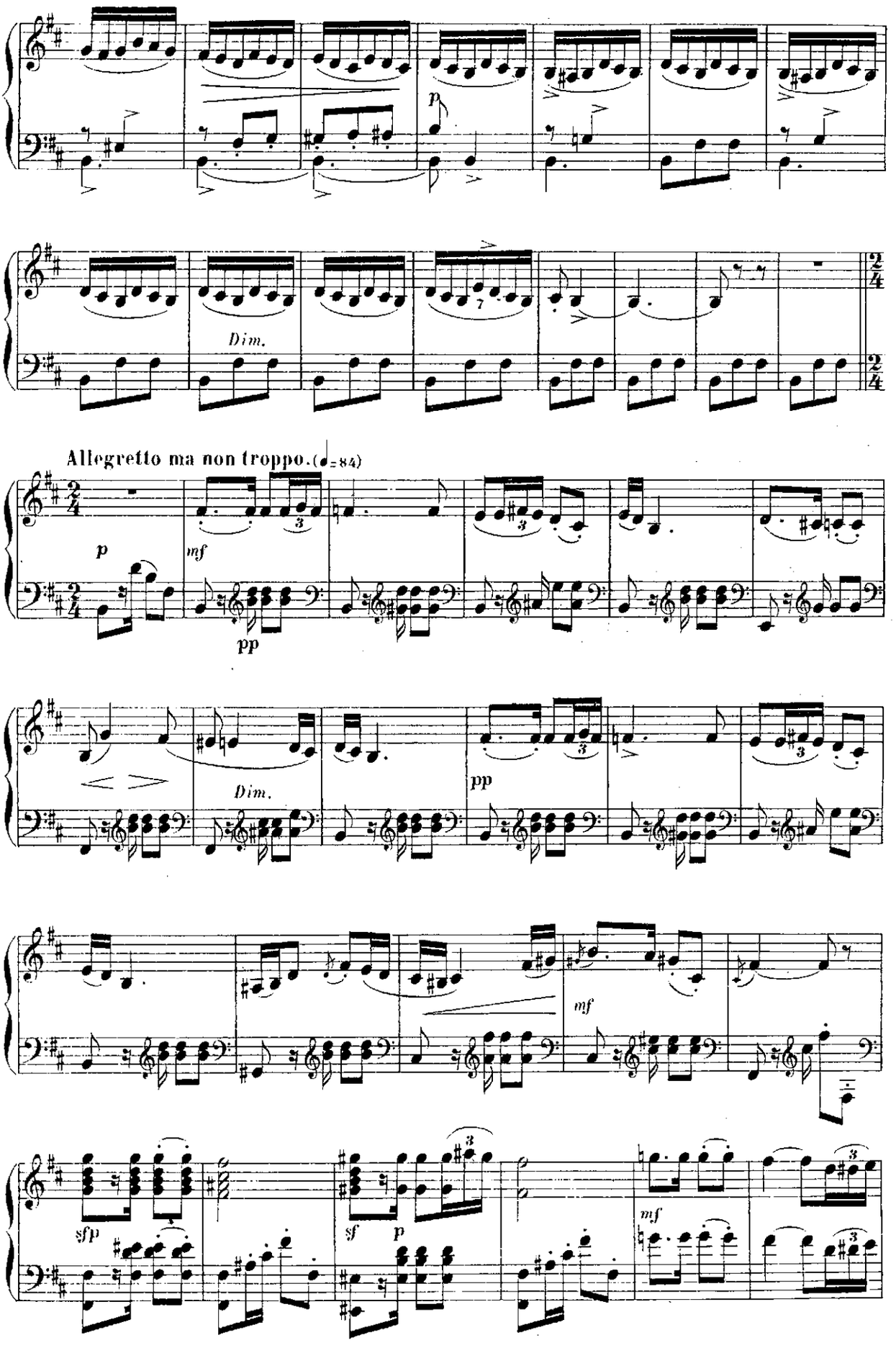
p
Dim.
Allegretto ma non troppo. (♩= 84)
p
mf
pp
Dim.
pp
mf
sfp
sf
p
mf

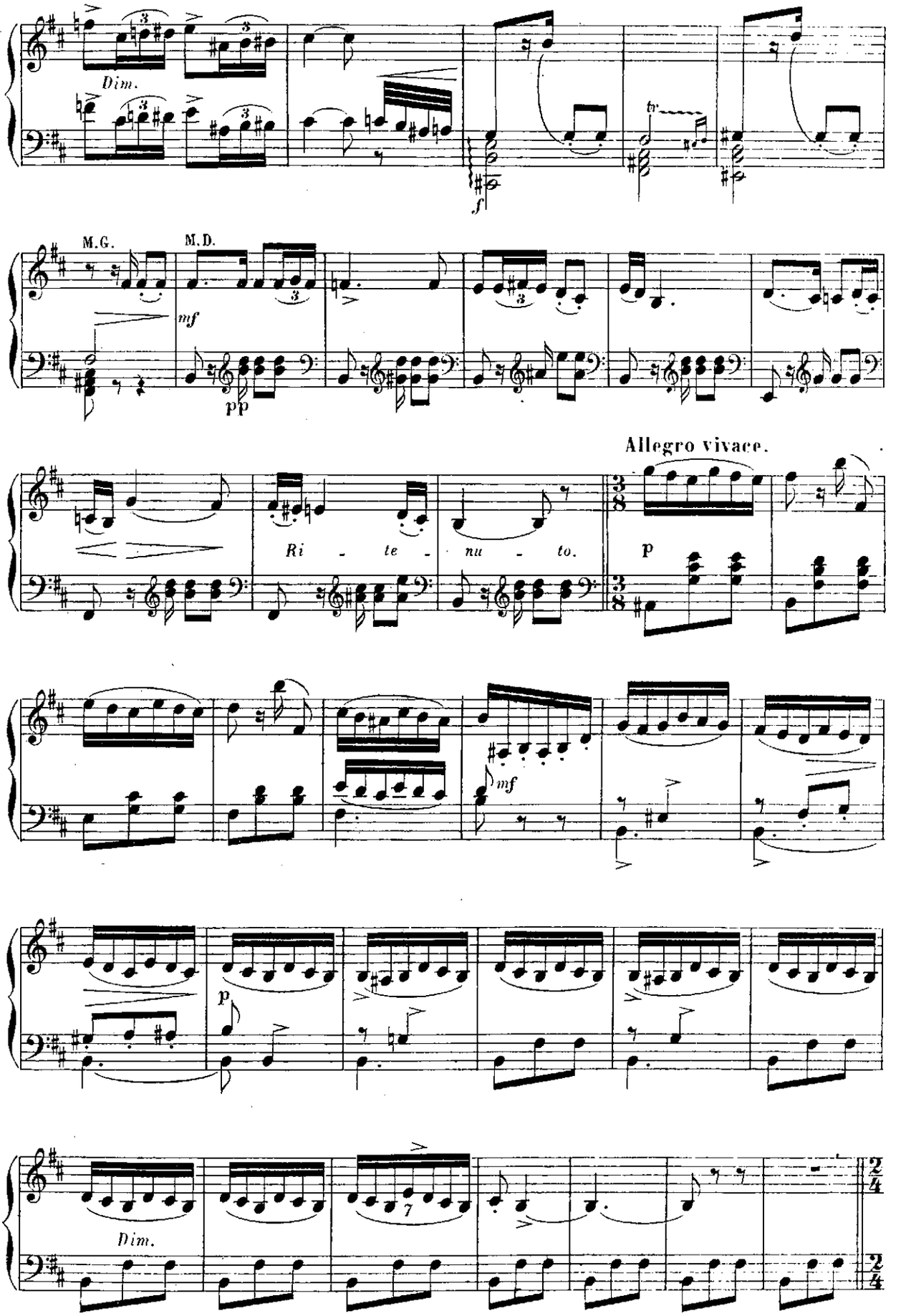
Dim.
f
M.G.
M.D.
mf
pp
Allegro vivace.
Ri - te - nu - to.
p
mf
p
Dim.

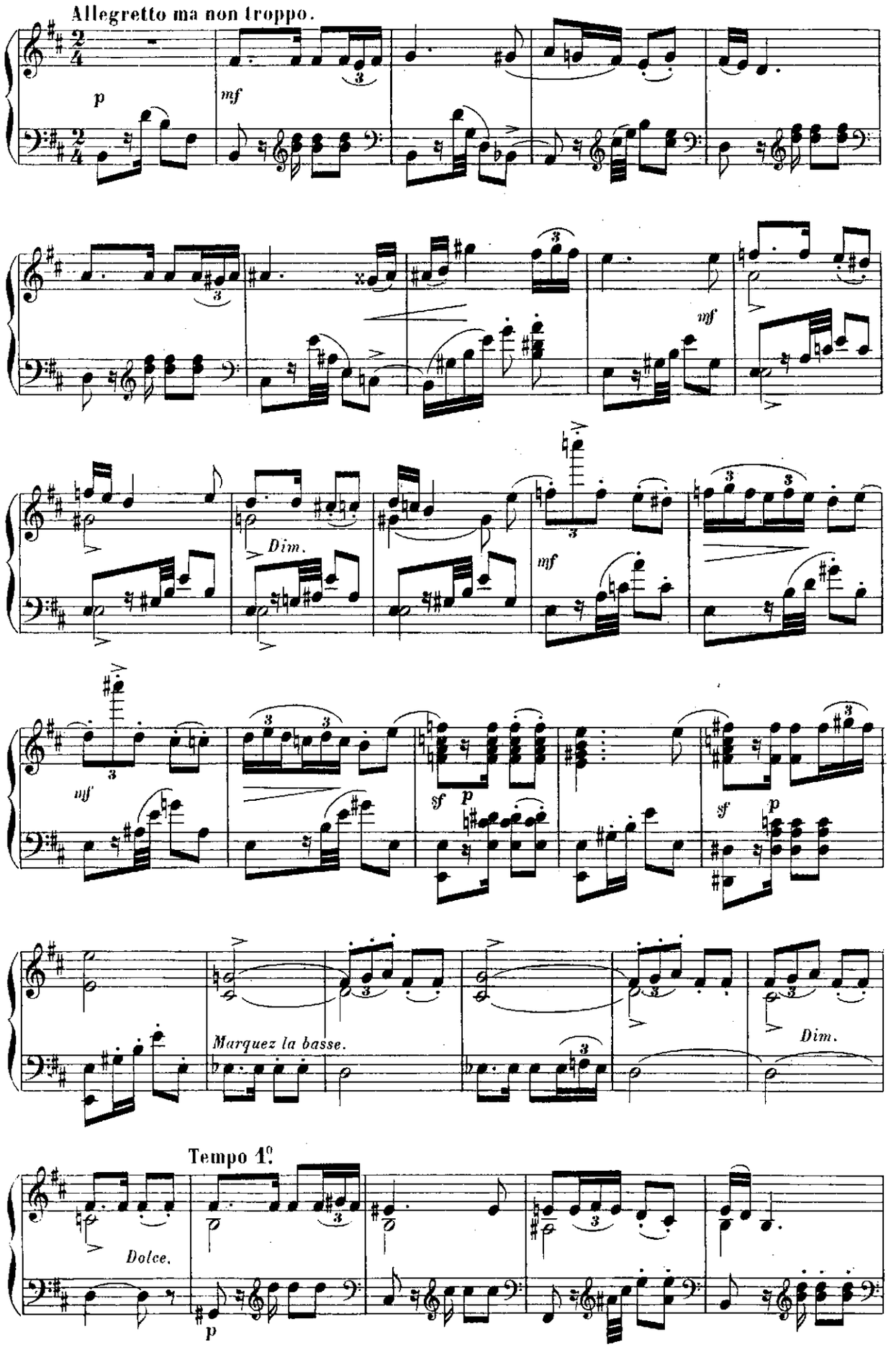
Allegretto ma non troppo.
p
mf
mf
Dim.
mf
mf
sf
p
sf
p
Marquez la basse.
Dim.
Tempo 1.o
Dolce.
p

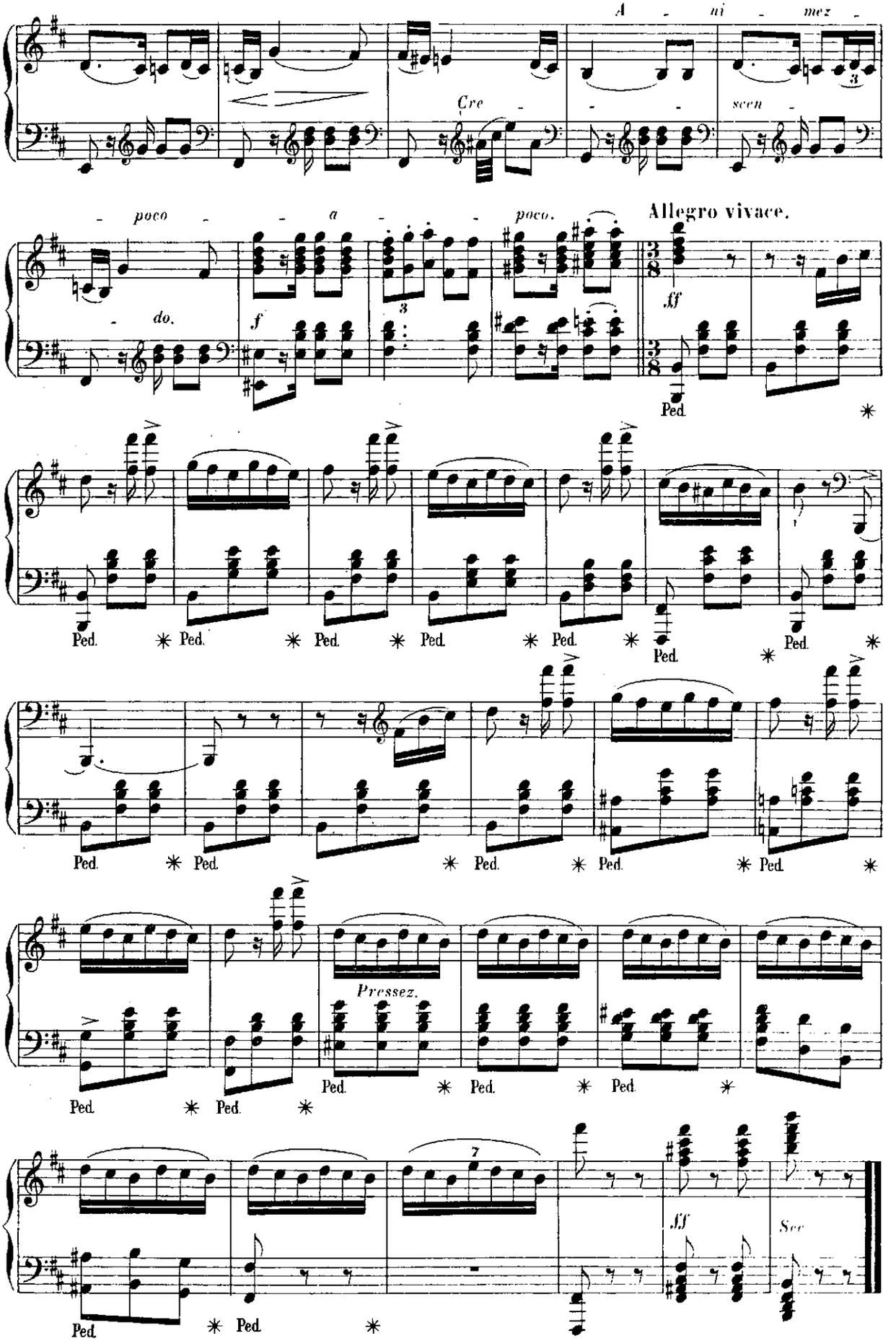
A - ni - mez -
Cre -
scen -
- poco - - a - - poco.
do.
f
3
Allegro vivace.
ff
Ped.
Pressez.
7
ff
Ser

UN SOIR

N° 12

Andantino. (♩.=54)

p Dolce.

Sostenuto.

mf

Dolce.

p

p

rf

rf

Dolce.

Cresc.

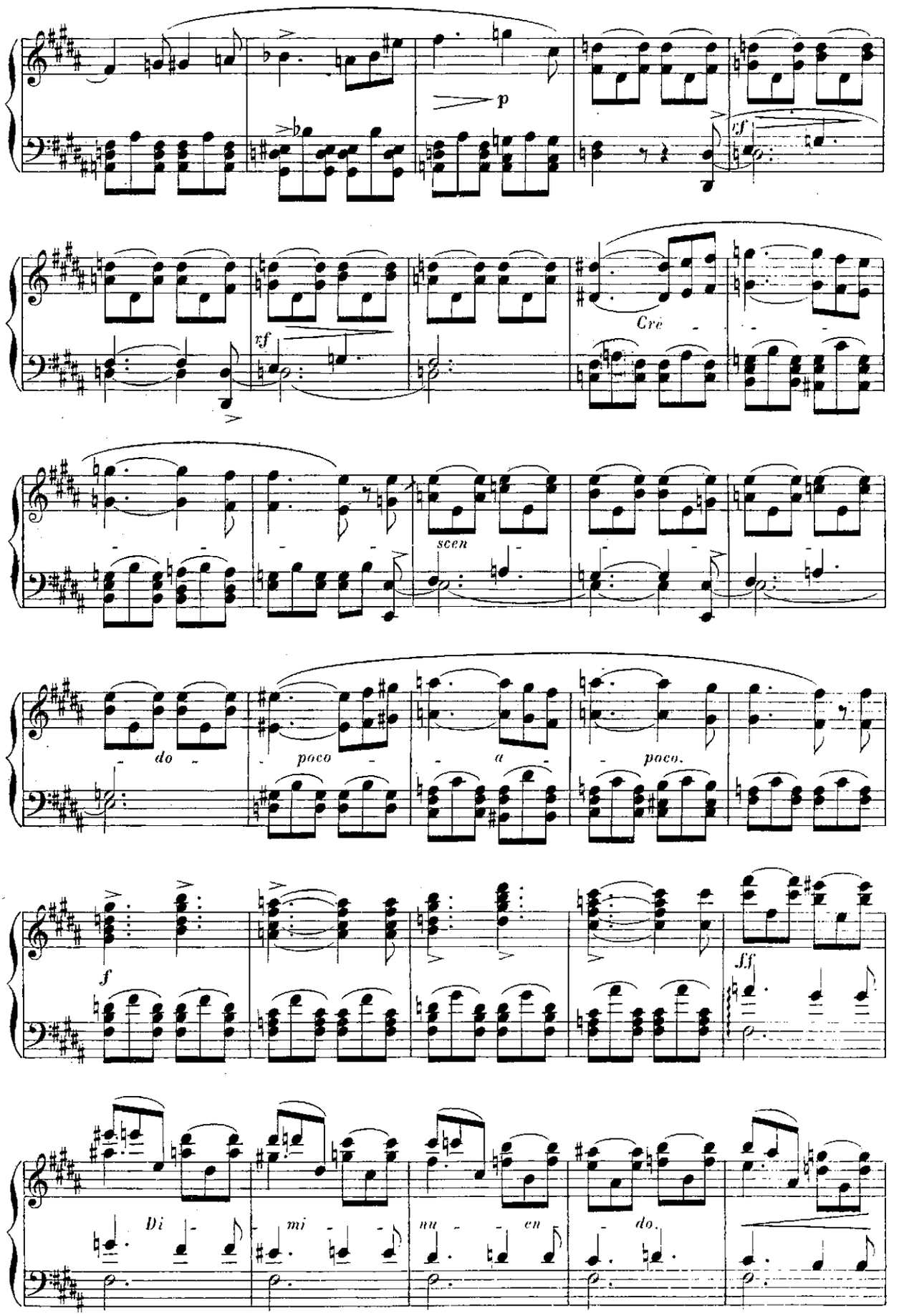
p
xf
xf
Cre
scen
do
poco
a
poco.
f
ff
Di
mi
nu
en
do.

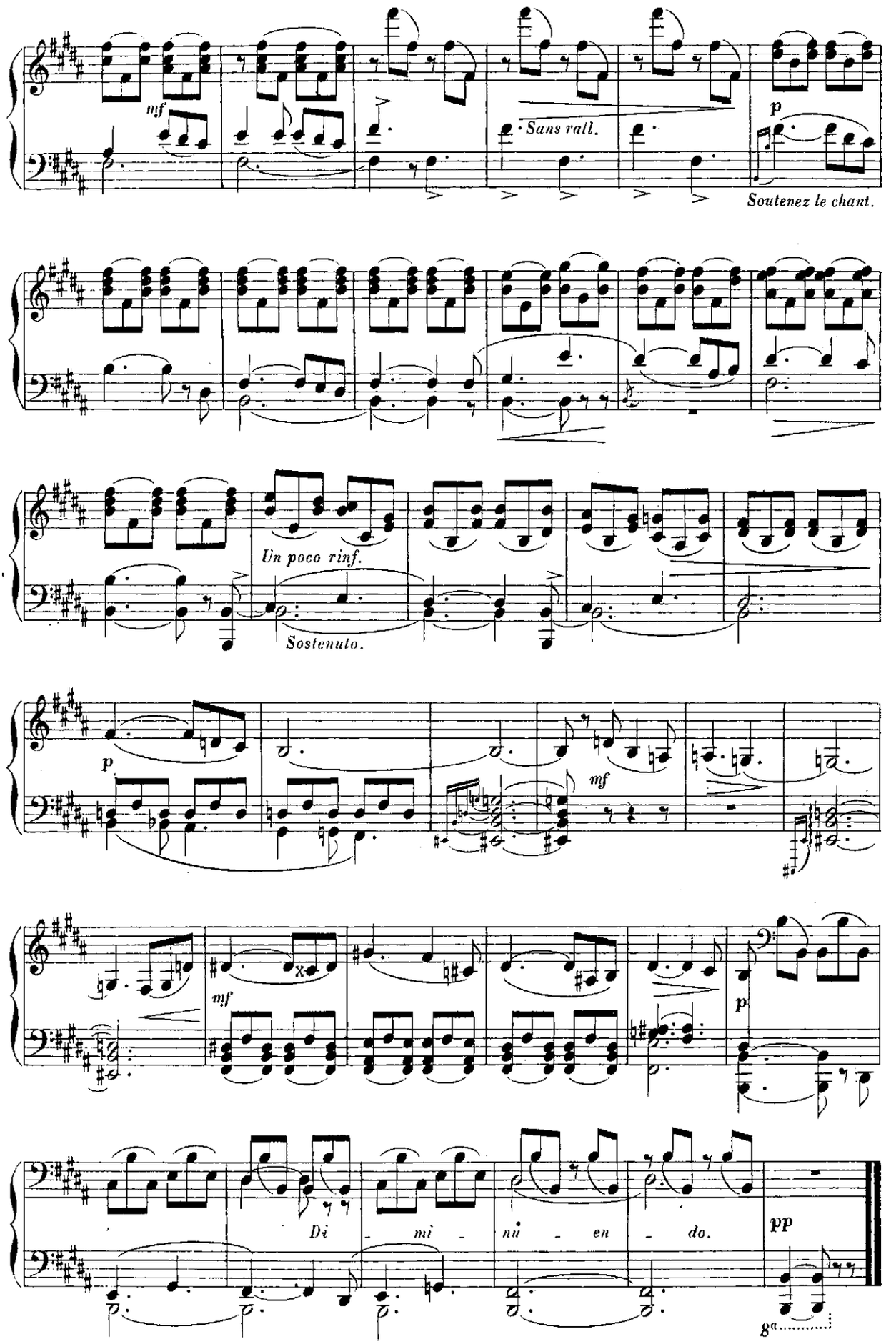
mf
Sans rall.
p
Soutenez le chant.
Un poco rinf.
Sostenuto.
p
mf
mf
p
Di - mi - nu - en - do.
pp
8a

INQUIÉTUDE

N° 13

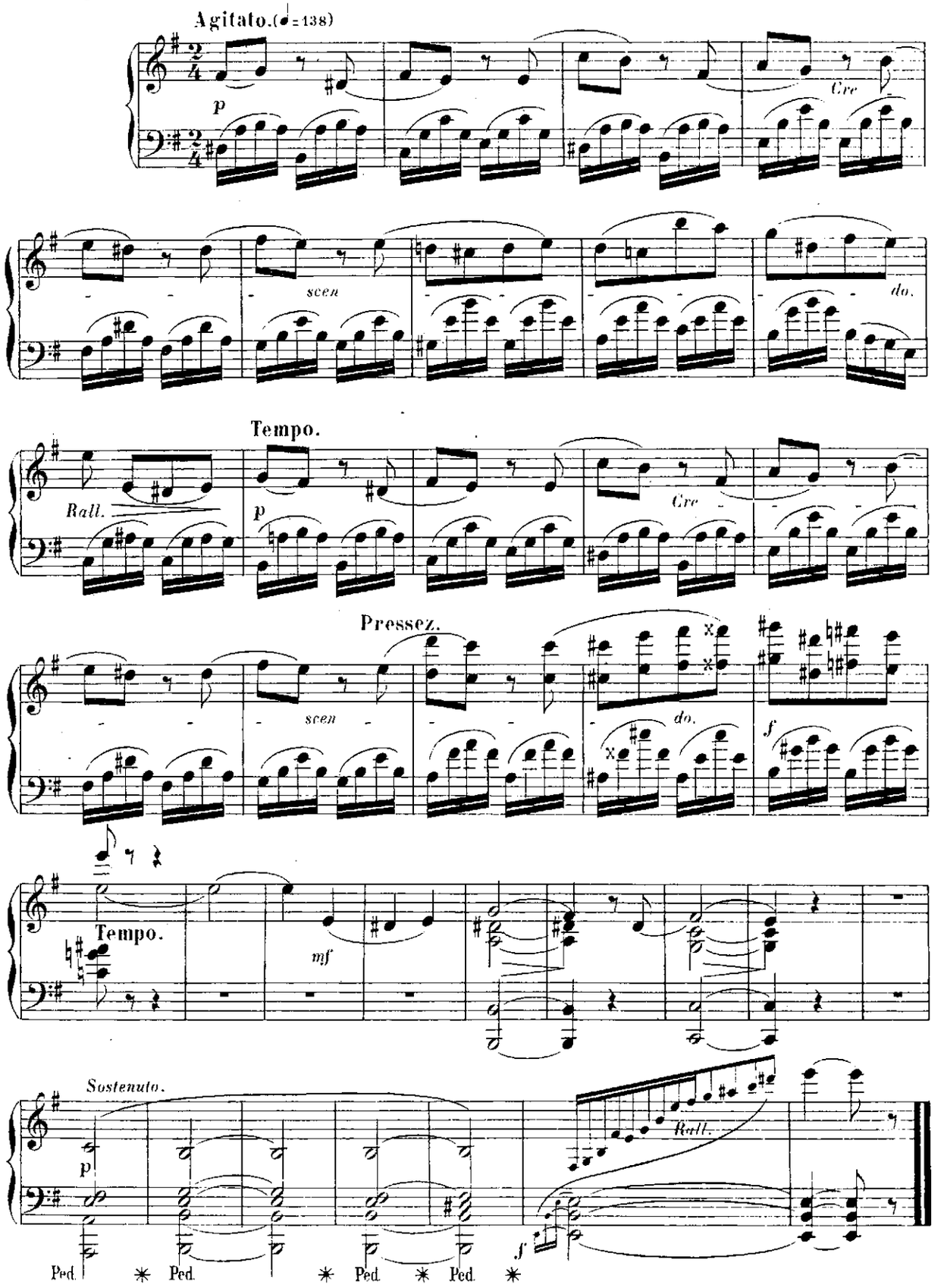

KILIA

N° 14

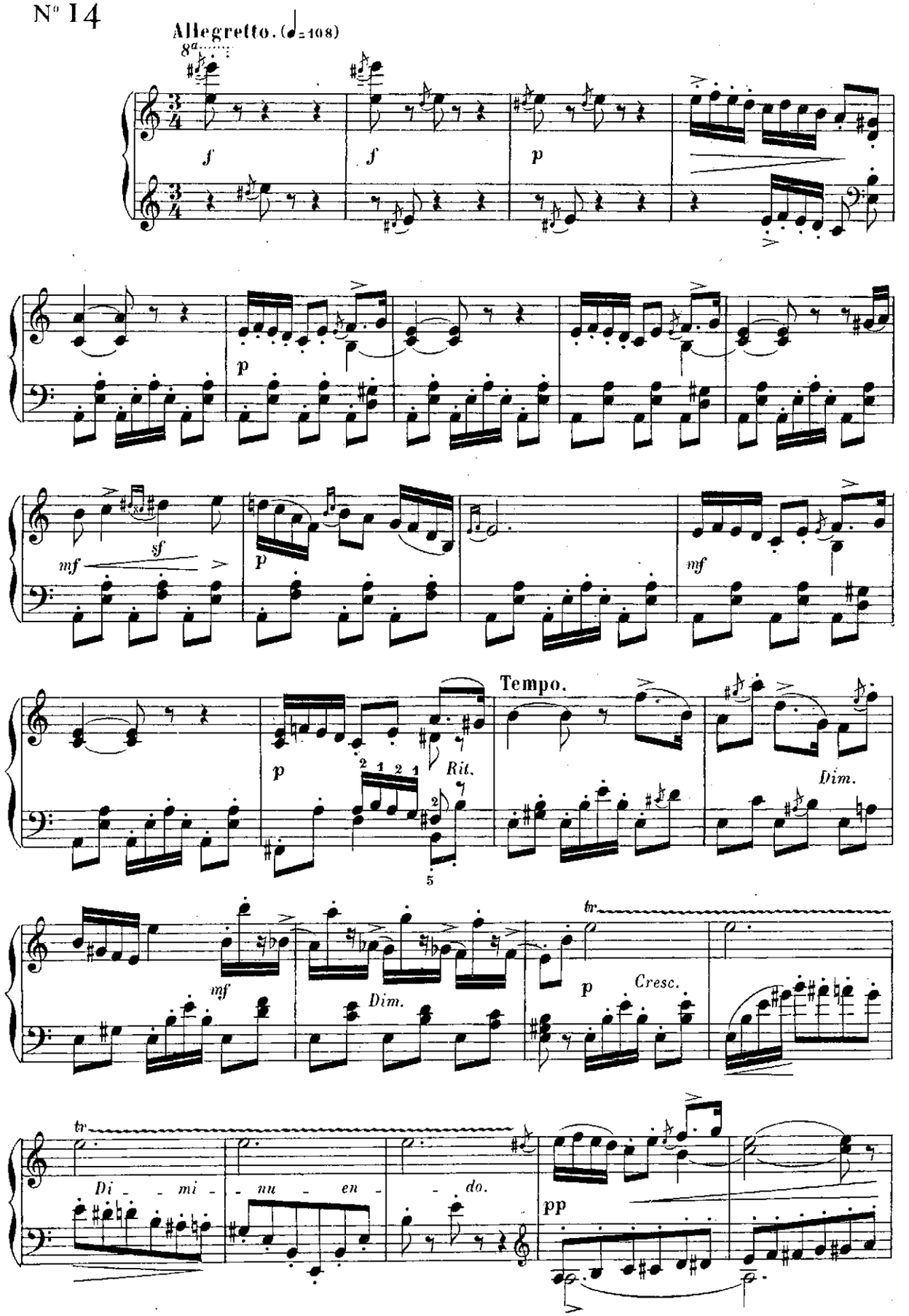
Allegretto. (♩=108)
8a
f
f
p
p
mf
sf
p
mf
Tempo.
p
Rit.
Dim.
mf
Dim.
tr
p
Cresc.
tr
Di - mi - nu - en - do.
pp

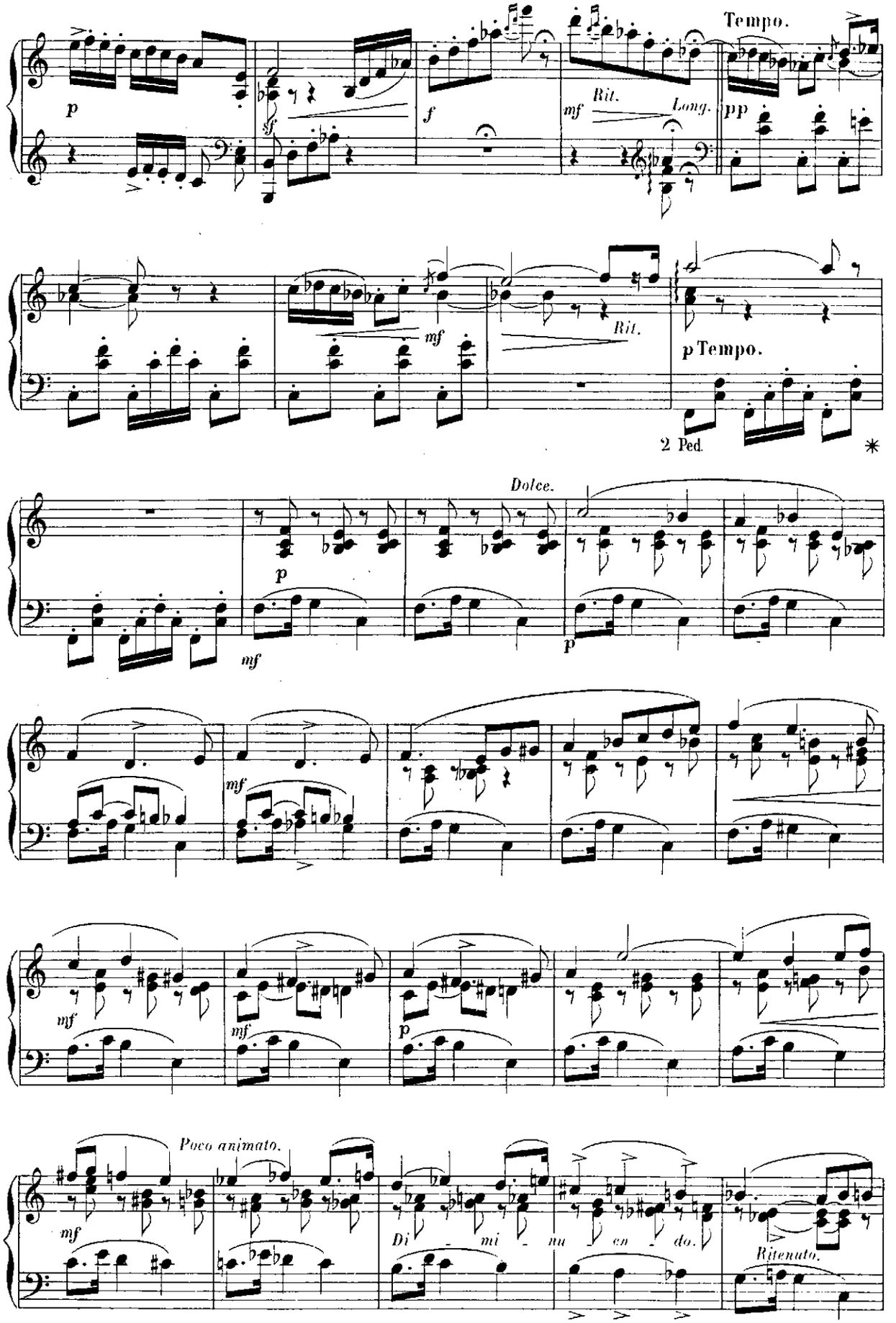
Tempo.
p
sf
f
mf
Rit.
Long.
pp
mf
Rit.
p Tempo.
2 Ped.
*
Dolce.
p
mf
p
mf
mf
mf
p
mf
Poco animato.
Di - mi - nu en - do.
Ritenuto.

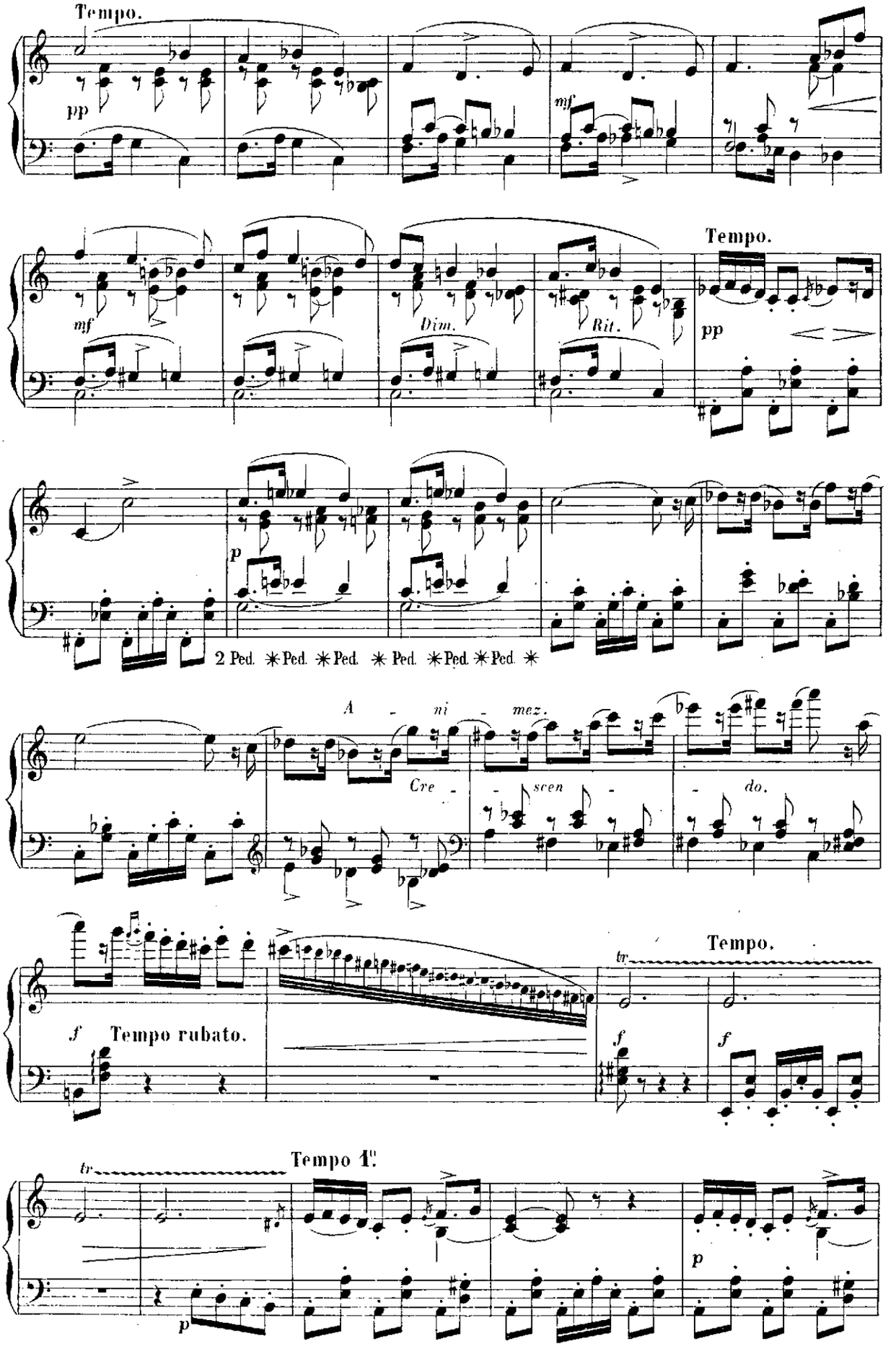
Tempo.
pp
mf
mf
Dim.
Rit.
Tempo.
pp
p
2 Ped. ✳Ped. ✳Ped. ✳ Ped. ✳Ped. ✳Ped. ✳
A - ni - mez.
Cre - scen - do.
f Tempo rubato.
tr
Tempo.
f
f
tr
Tempo 1.o
p
p

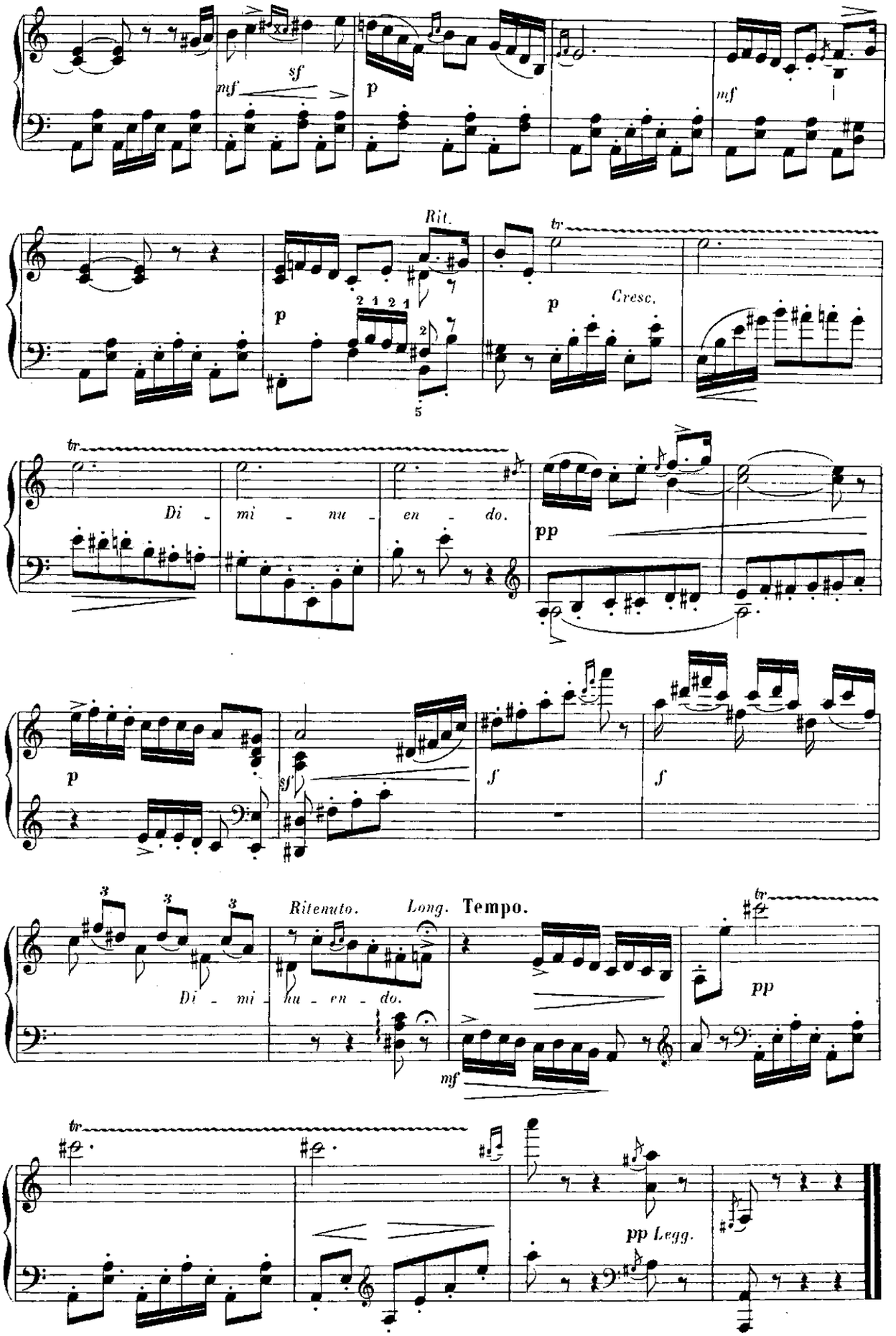
mf
sf
p
mf
Rit.
tr
p
Cresc.
tr
Di - mi - nu - en - do.
pp
p
sf
f
f
Ritenuto.
Long.
Tempo.
Di - mi - nu - en - do.
pp
mf
tr
pp Legg.

RETOUR

N° 15

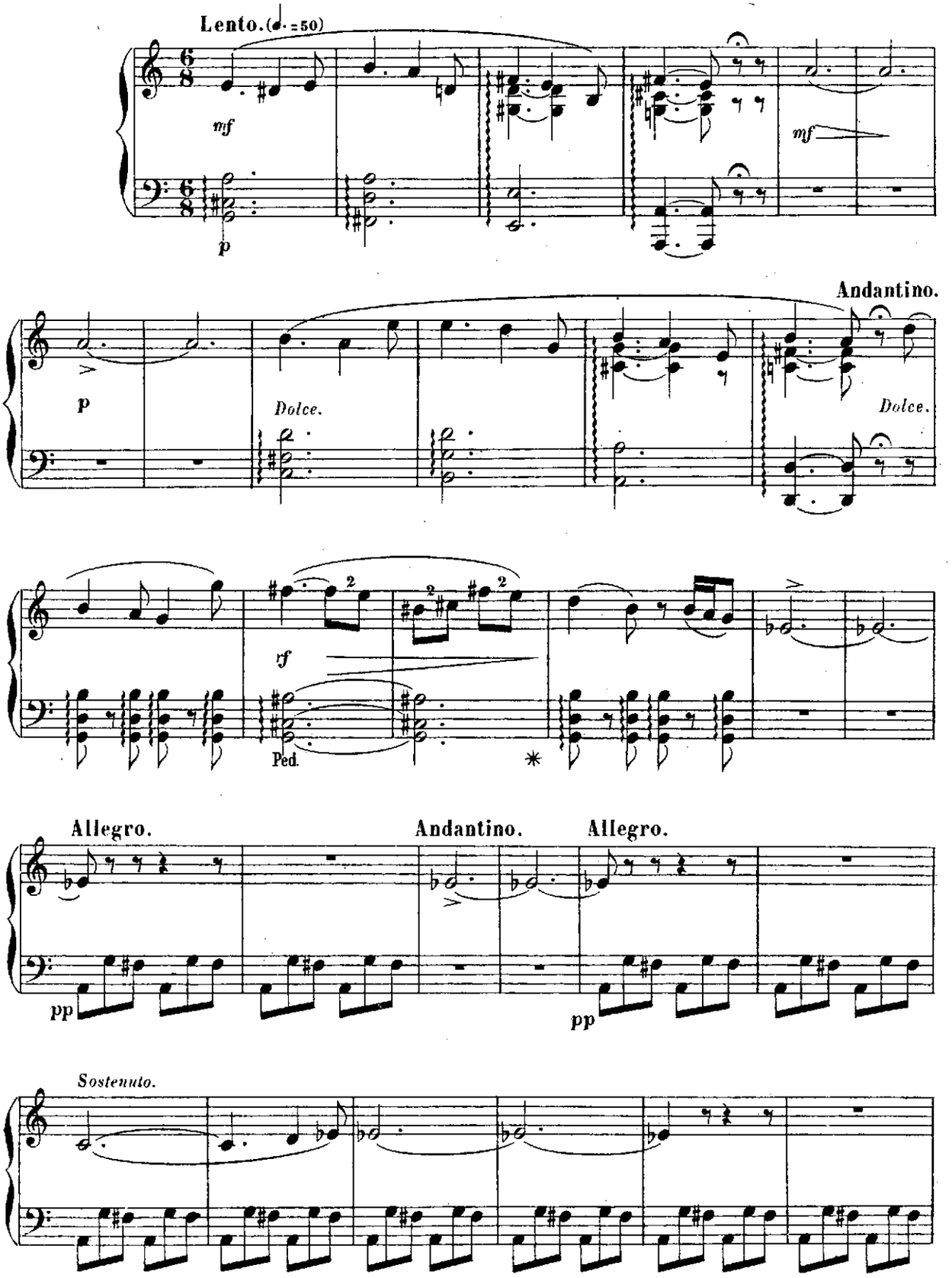
Lento. (♩. =50)
mf
p
mf
Andantino.
p
Dolce.
Dolce.
rf
Ped.
*
Allegro.
Andantino.
Allegro.
pp
pp
Sostenuto.

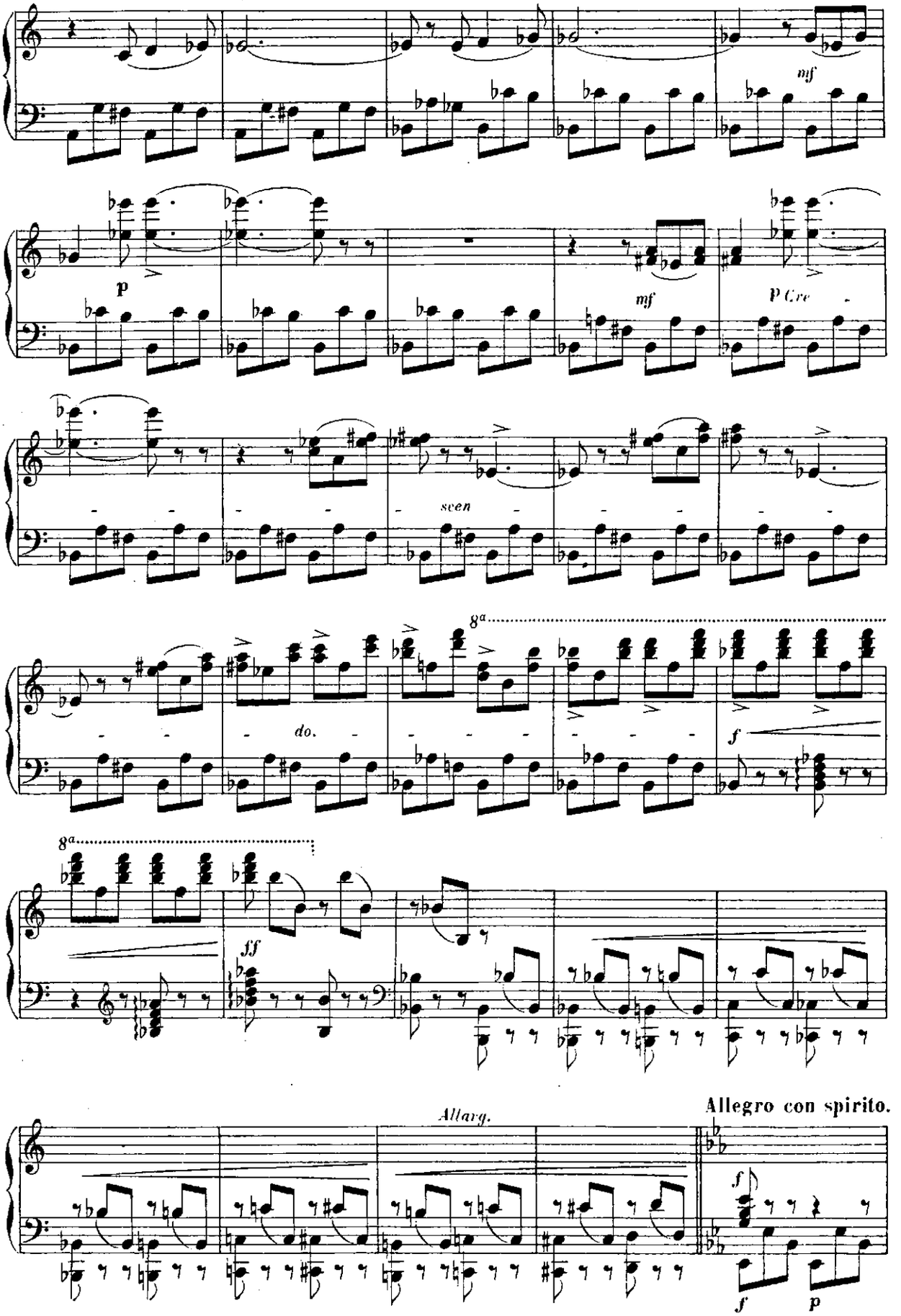
mf
p
mf
p Cre
scen
8a
do.
f
8a
ff
Allarg.
Allegro con spirito.
f
f
p

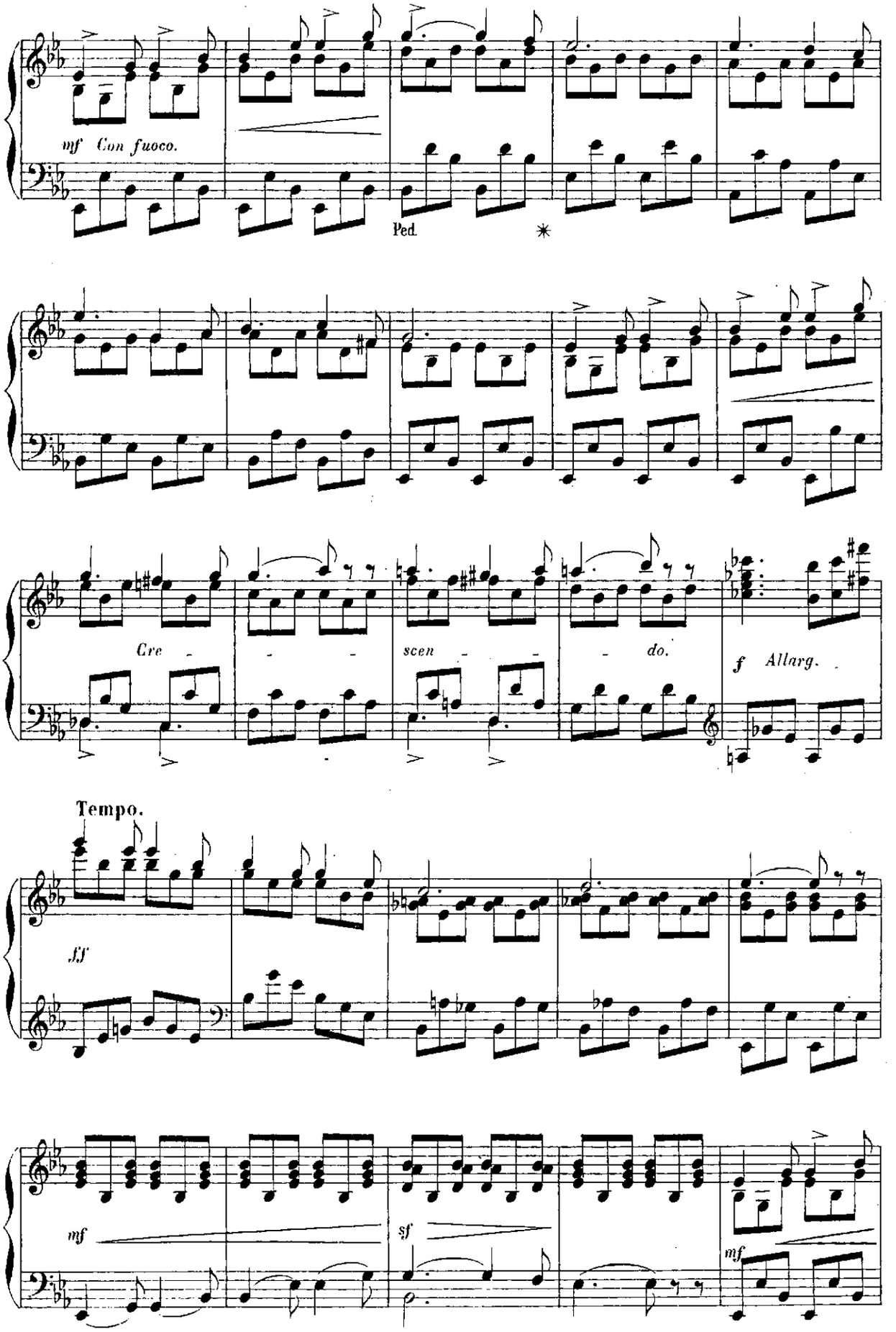
mf Con fuoco.
Ped.
Cre - - - scen - - - do.
f Allarg.
Tempo.
fff
mf
sf
mf

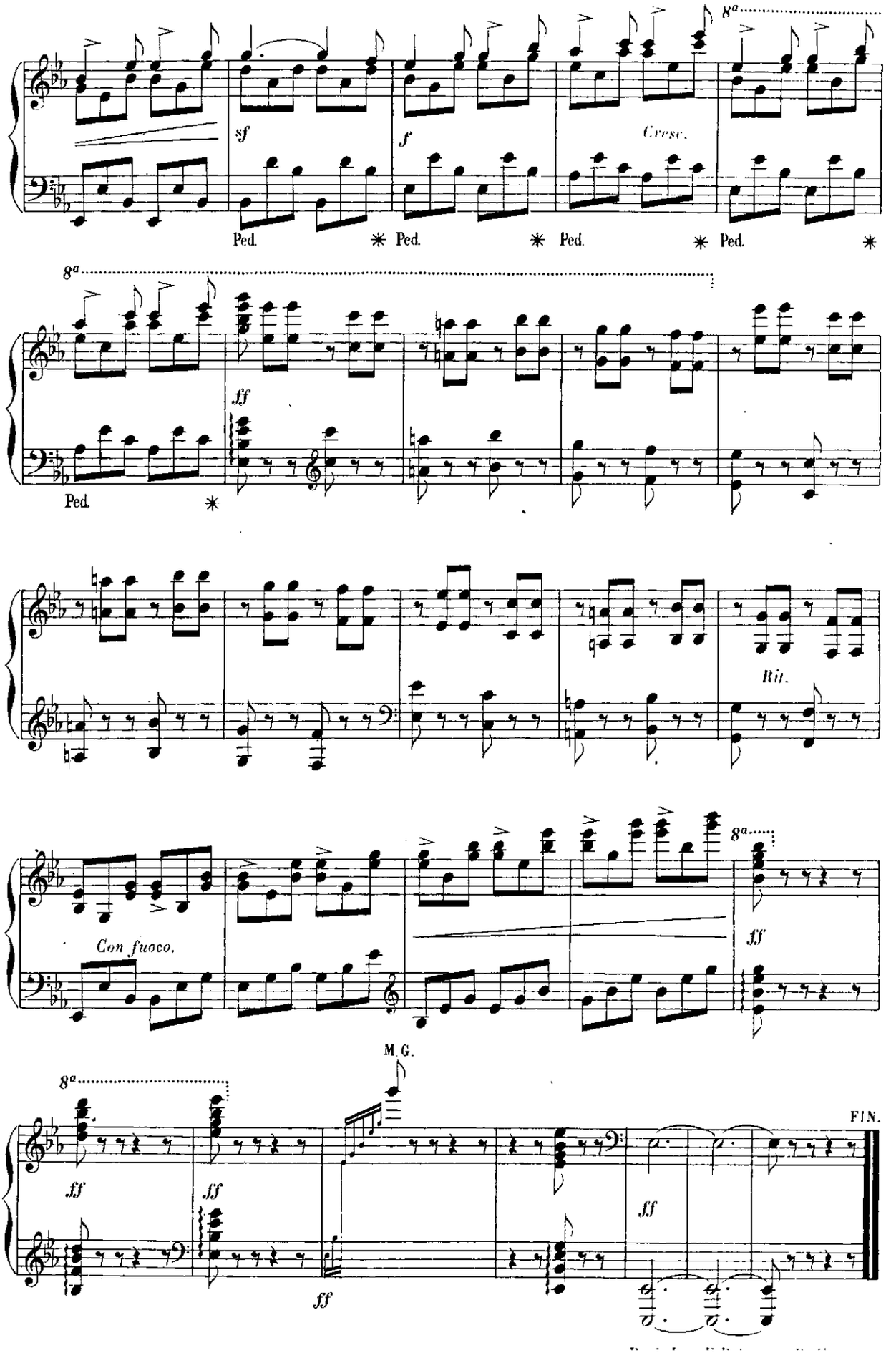
8a
sf
f
Cresc.
Ped.
Ped.
Ped.
Ped.
8a
ff
Ped.
Rit.
Con fuoco.
8a
ff
M. G.
8a
ff
ff
ff
ff
FIN.

PARIS, ALPHONSE LEDUC, ÉDITEUR, 3, RUE DE GRAMMONT

BIBLIOTHÈQUE-LEDUC

Toutes ces œuvres sont inédites (sauf les nos 11, 14 et 15)

Nos			Fr.	net.
1.	— E. PESSARD (Œuv. 20) . .	— 25 Pièces, à deux mains.	6	»
2.	— H. RAVINA (Œuv. 78). . .	— Pièces Intimes, à quatre mains.	7	»
3.	— E. GARNIER	— 20 Sonnets, mis en musique.	10	»
4.	— G. BACHMANN (Œuv. 38).	— 25 Pièces, à deux mains.	6	»
5.	— E. PESSARD (Œuv. 22). . .	— 10 Pièces, à quatre mains.	7	»
6.	— A. GRISY.	— Messe des Orphéons* à 3 voix (et 2 sopr. *ad lib.*) (avec accompagnement d'orgue, *ad lib.*).	5	»
7.	— P. HILLEMACHER	— 15 Pièces, à deux mains.	6	»
8.	— TH. GOUVY (Œuv. 59) . .	— 6 Morceaux, à quatre mains.	7	»
9.	— E. PESSARD (Œuv. 21) . .	— Petite Messe Solennelle* à deux voix égales, (avec Ténor et Basse, *ad lib.*), avec acc. d'orgue.	3	»
10.	— P. LACOME.	— 12 Psaumes, des Lyriques français, morceaux de chant, avec Orgue ou Po, à 1, 2 ou 3 voix.	5	»
11.	— F. MENDELSSOHN.	— Romances sans paroles, à deux mains, seule Édition complète, soit les 8 cahiers	5	»
12.	— E. PESSARD.	— Le Char, Opéra-Comique, *partition* Chant et Piano. .	8	»
13.	— P. TAFFANEL.	— Quintette, pour Instruments à vent (Flûte, Hautbois, Clarinette, Cor à pistons, Basson).	5	»
14.	— ADOLPHE ADAM.	(Ayant obtenu le 1er Prix au Concours de Quintette de PARIS) — Si j'étais roi, Opéra-Comique, *partit.* Chant et Piano.	15	»
15.	— FR. CHOPIN	— Valses, Recueil complet	2	»
16.	— E. PESSARD.	— Le Capitaine Fracasse. Op.-Com. *part.* Chant et Po.	15	»
17.	— TH. LACK.	— Tableaux de genre, 12 pièces, à 4 mains .	7	»
18.	— ALPH. DUVERNOY.	— Voyage où il vous plaira! 15 pièces, à 2 mains.	6	»
19.	— H. GHYS.	— 6 Pièces, à quatre mains, en forme de valses. . .	3	»

* Chaque partie séparée de la Messe de A. Grisy, net. . . . . » 50 c.
— de la — de E. Pessard, net. . . . . » 30 c.

Tous ces volumes sont gravés dans la maison Alphonse Leduc

6560 — Paris, imp. Jouaust rue Saint-Honoré, 338