

SONATA in A Major

for Trumpet & Organ

Score (03':45")

William Edmund (1706 - 1771)

Arr. Michel Rondeau

1. Allegro ♩ = 100

Trumpet in C

Organ

C Tpt.

Org.

C Tpt.

Org.

SONATA in A Major - Edmund - Score

2
20

C Tpt.

Org.

27

C Tpt.

Org.

1. 2.

33

2. Minuet

C Tpt.

Org.

39

C Tpt.

Org.

SONATA in A Major - Edmund - Score

45

C Tpt.

Org.

1. 2.

51

C Tpt.

Org.

51

57

C Tpt.

Org.

57

62

C Tpt.

Org.

1. 2.

SONATA in A Major - Edmund - Score

4
67

3. Presto

C Tpt.

Org.

C Tpt.

Org.

C Tpt.

Org.

C Tpt.

Org.

SONATA in A Major - Edmund - Score

87

C Tpt.

Org.

92

C Tpt.

Org.

98

C Tpt.

1. 2.

Org.

SONATA in A Major

for Trumpet & Organ

Trumpet in C

William Edmund (1706 - 1771)

Arr. Michel Rondeau

1. Allegro ♩ = 100

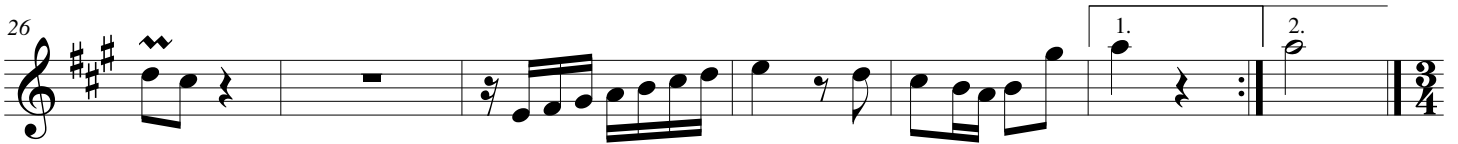
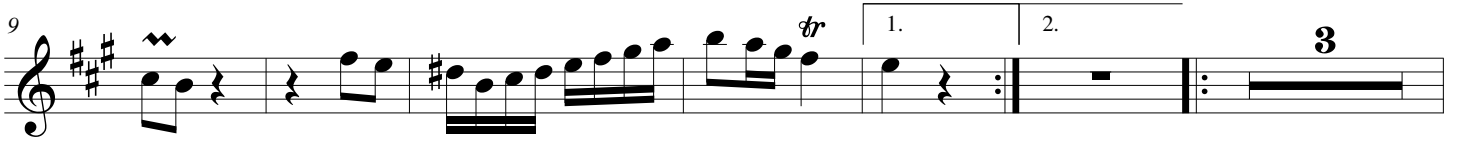

SONATA in A Major - Edmund - C Trumpet

67 3. Presto

SONATA in A Major

for Trumpet & Organ

Trumpet in A

William Edmund (1706 - 1771)

Arr. Michel Rondeau

1. Allegro ♩ = 100

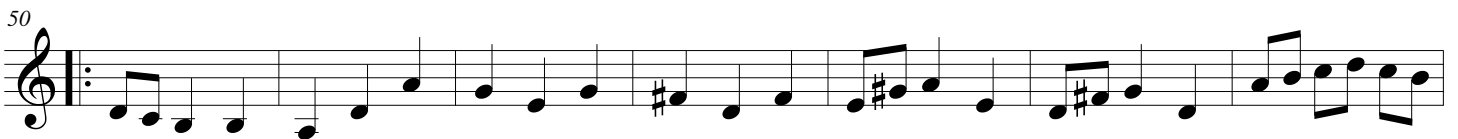
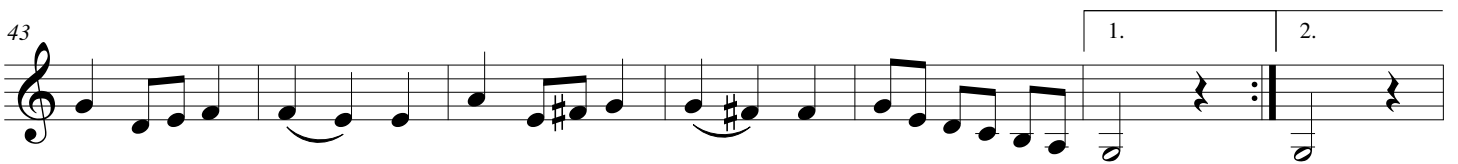
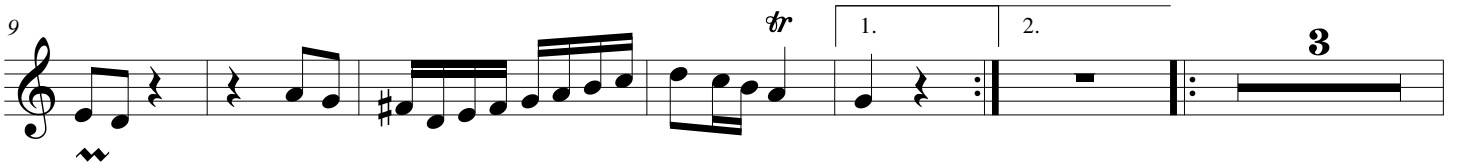

SONATA in A Major - Edmund - D Trumpet

67 3. Presto

SONATA in A Major

for Trumpet & Organ

Trumpet in D

William Edmund (1706 - 1771)

Arr. Michel Rondeau

1. Allegro ♩ = 100

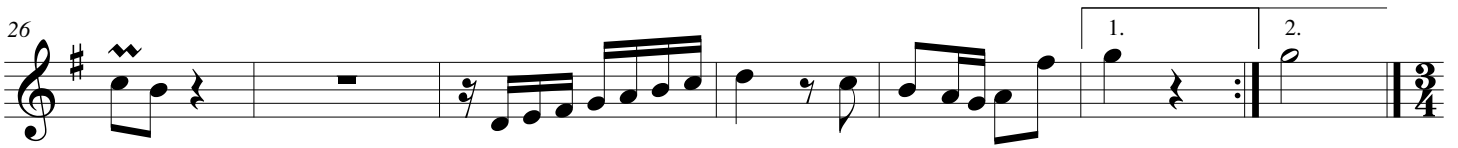
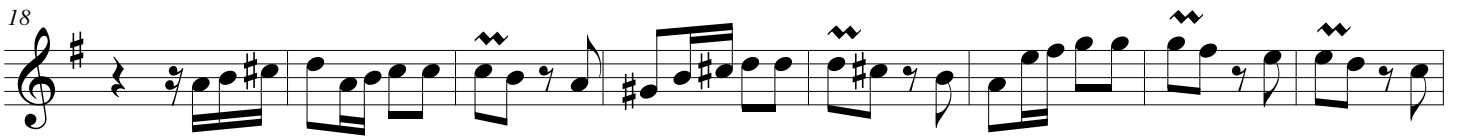

2. Minuet

SONATA in A Major - Edmund - D Trumpet

67 3. Presto

SONATA in A Major

for Trumpet & Organ

Organ

William Edmund (1706 - 1771)

Arr. Michel Rondeau

Trumpet in C

1. Allegro ♩ = 100

C Tpt.

Org.

C Tpt.

Org.

SONATA in A Major - Edmund - Organ

2
20

C Tpt.

Org.

27

C Tpt.

Org.

33

C Tpt.

Org.

2. Minuet

39

C Tpt.

Org.

SONATA in A Major - Edmund - Organ

45

C Tpt.

Org.

1. 2.

51

C Tpt.

Org.

51

57

C Tpt.

Org.

57

62

C Tpt.

Org.

1. 2.

SONATA in A Major - Edmund - Organ

4

C Tpt.

67

3. Presto

Org.

C Tpt.

72

Org.

C Tpt.

77

Org.

C Tpt.

82

1. 2.

Org.

SONATA in A Major - Edmund - Organ

87

C Tpt.

Org.

92

C Tpt.

Org.

98

C Tpt.

Org.