

A LOUIS BAS, de l'Opéra

Deux Pièces

Pour Hautbois ou Cor anglais

Avec accompagnement de PIANO

1. **ROMANCE** pour Hautbois et Piano . . . Pr. 2 fr. net
1^{bis} *La même* pour Cor anglais et Piano. . . . Pr. 2 fr. net
1^{ter} *La même* pour Violon et Piano. . . . Pr. 2 fr. net
2. **ALLEGRETTO** pour Hautbois et Piano . Pr. 2 fr. net
2^{bis} *Le même* pour Cor anglais et Piano . . . Pr. 2 fr. net

PAR

Ph. Gaubert

de l'Opéra

et de la Société des Concerts du Conservatoire

Paris

ALPHONSE LEDUC, Éditeur, 3, Rue de Grammont:

*Tous droits de Reproduction, et d'Exécution réservés pour
tous pays, y compris la Suède et la Norvège.*

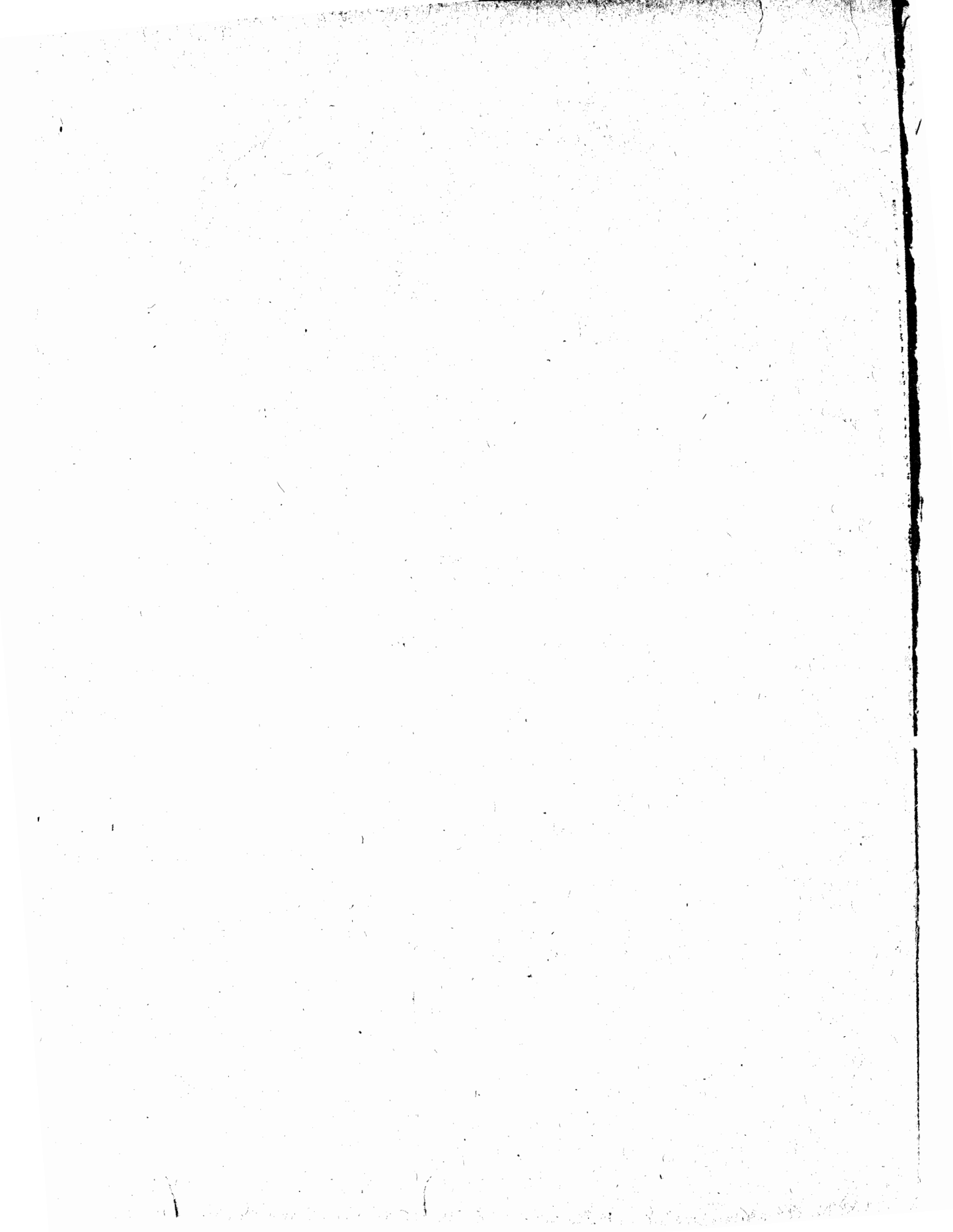

A LOUIS BAS, de l'Opéra

Deux Pièces

Pour Hautbois ou Cor anglais

Avec accompagnement de PIANO

1. **ROMANCE** pour Hautbois et Piano . . . Pr. 2 fr. net
- 1^{bis} *La même* pour Cor anglais et Piano. . . Pr. 2 fr. net
- 1^{ter} *La même* pour Violon et Piano. . . . Pr. 2 fr. net
2. **ALLEGRETTO** pour Hautbois et Piano . Pr. 2 fr. net
- 2^{bis} *Le même* pour Cor anglais et Piano. . . Pr. 2 fr. net

PAR

Ph. Gaubert

de l'Opéra

et de la Société des Concerts du Conservatoire

Paris

ALPHONSE LEDUC, Éditeur, 3, Rue de Grammont.

Tous droits de Reproduction, et d'Exécution réservés pour tous pays, y compris la Suède et la Norvège.

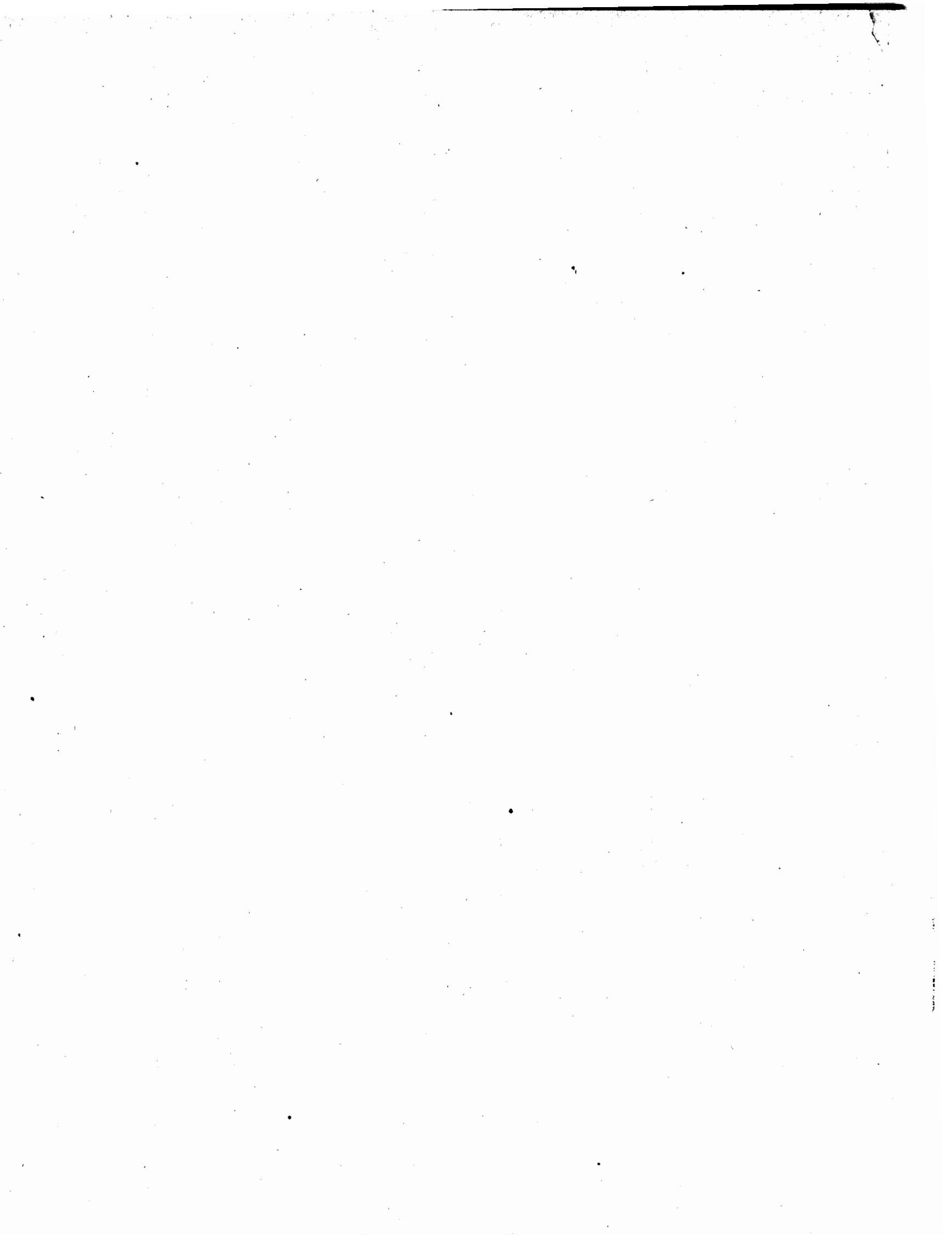

M
246
G264A

40943C

2/22/74 International 8 .74

ALLEGRETTO

Pour **HAUTBOIS**
avec Accompagnement de **PIANO**

PH. GAUBERT

Tous droits d'Exécution réservés pour tous Pays.

