289 A

Ferdinand David's
BUNTE REIHE
für
Pianoforte
übertragen
von
FRANZ LISZT.

Eigenthum der Verleger.
Eingetragen in das Vereins Archiv.
LEIPZIG, BEI FR. KISTNER.
PARIS, BEI S. RICHAULT.

1784 — 1788.

Fr. Krätzschmer inv. u. lith.

G. SCHIRMER SUCCESSOR TO

Buntdruck aus der lith. Anst. v. Friedr. Krätzschmer in Leipzig.

C. BRUSING NEW YORK 701 BROADWAY

PROPERTY OF
120 CLAREMONT AVENUE
JUILLIARD SCHOOL OF MUSIC

Scherzo.

M.M. ♩ = 96.

Allegro molto vivace.

No 1.

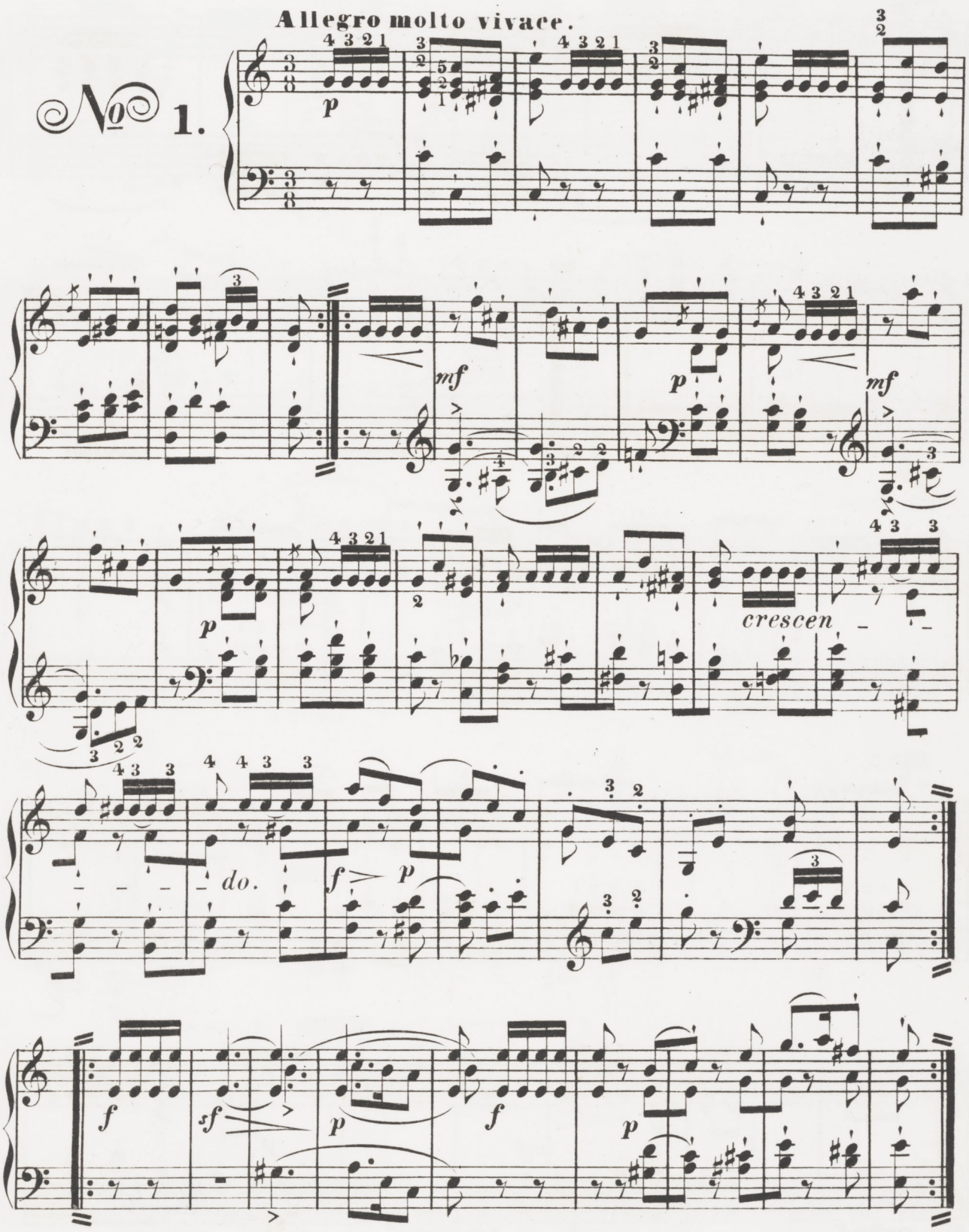

1784. 1785.

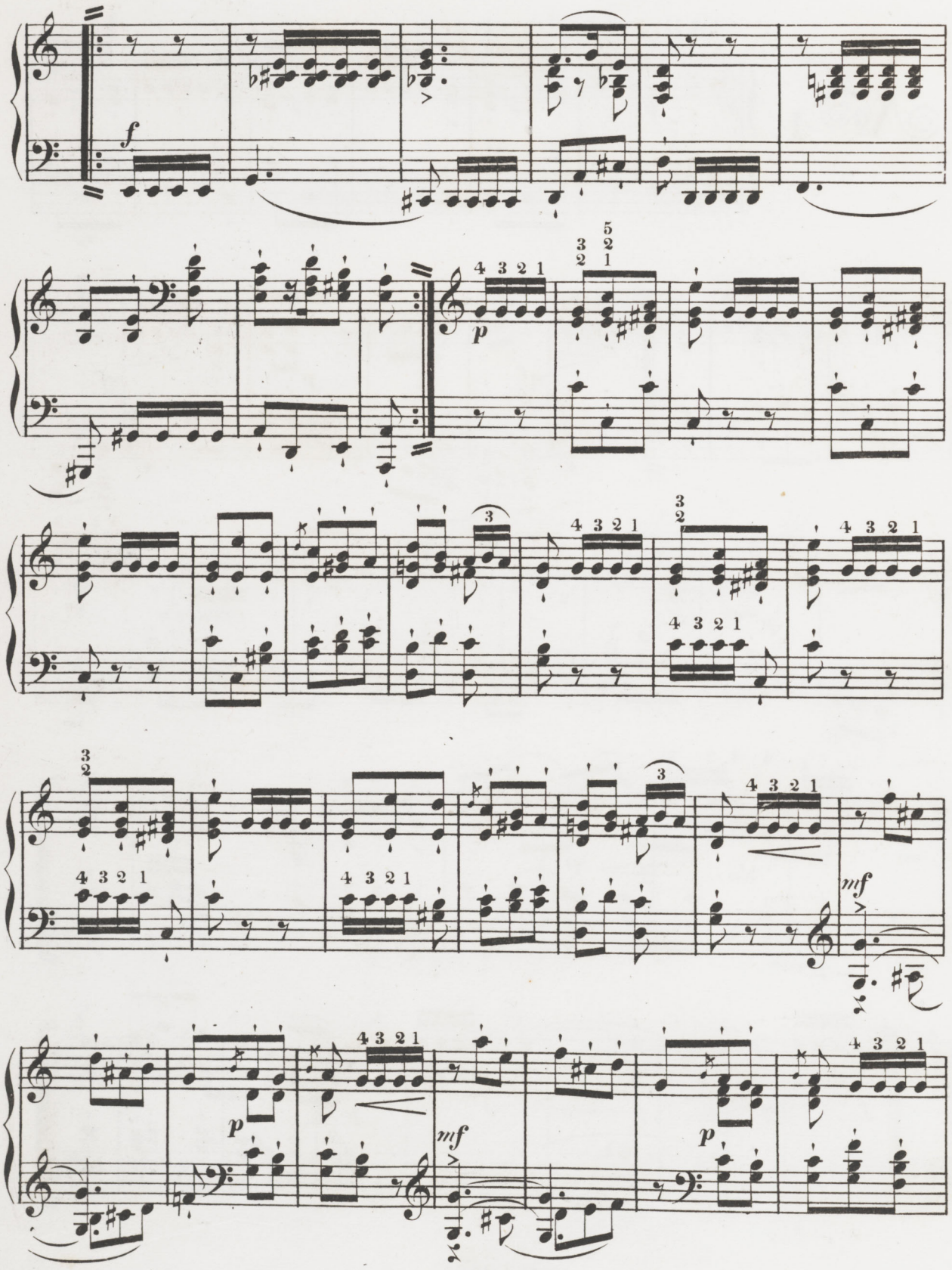

1784. 1785.

crescen

CODA.

f > *p*

f

fp

p

p

tr

pp

1784. 1785.

Erinnerung.

Molto moderato e cantabile. (♩ = 96.)

№ 2.

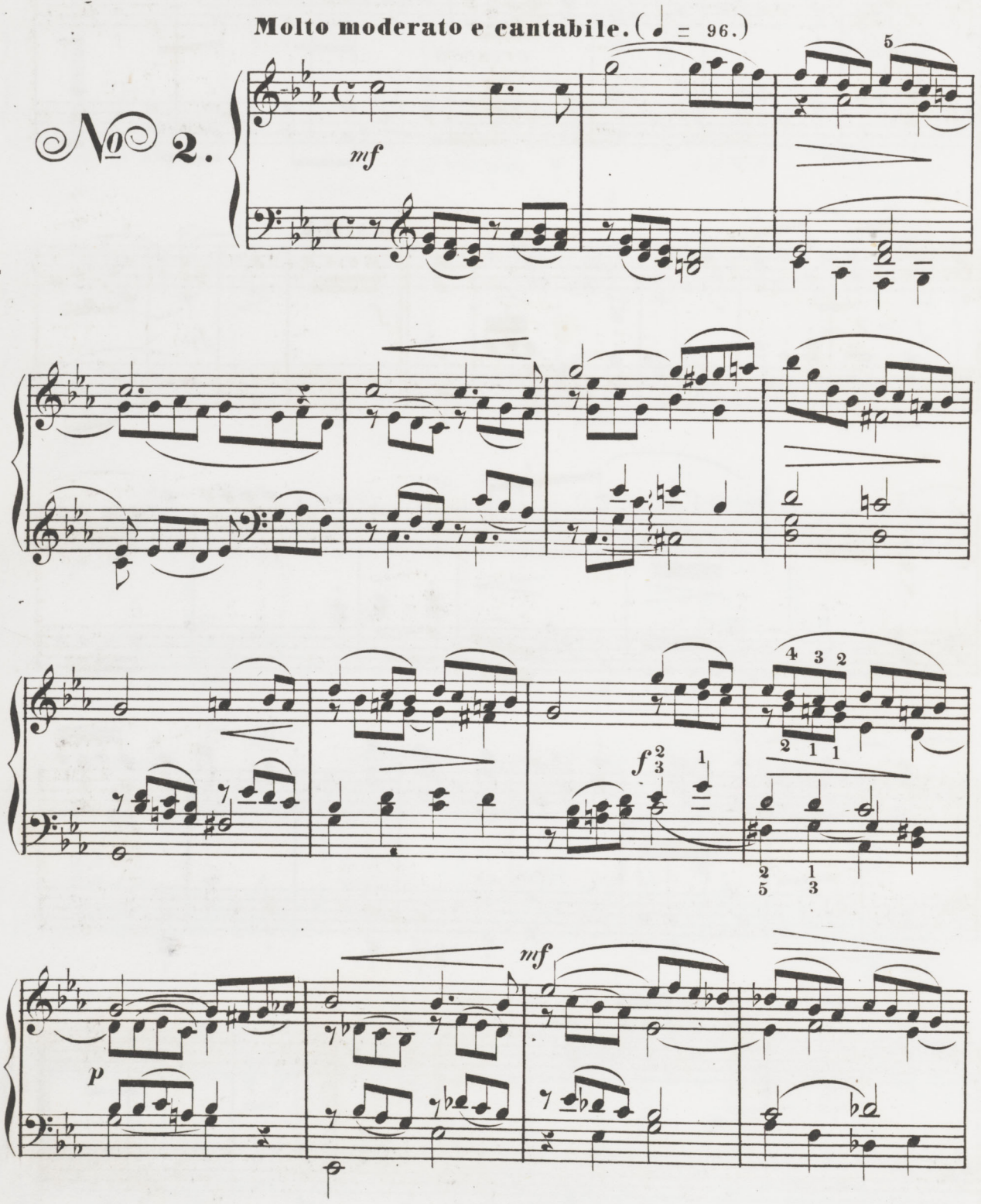

1784. 1785.

mf

cresc.

f espress.

dimin.

p

cresc.

f

p

1784. 1785.

OSSIA.

p

p

cresc.

mf

poco cresc.

mf

pp

17 4. 1785.

1º

2º

cresc.

f

p

mf

cresc.

cresc.

f

cresc.

ff

1784.1785.

Mazurka.

No 3.

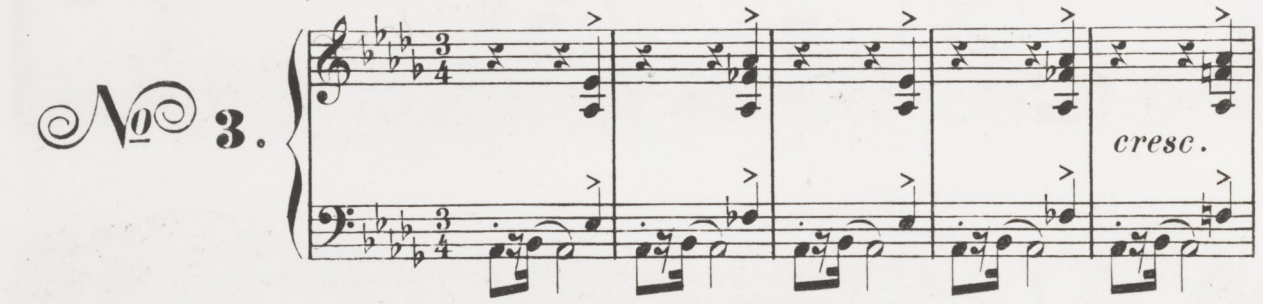

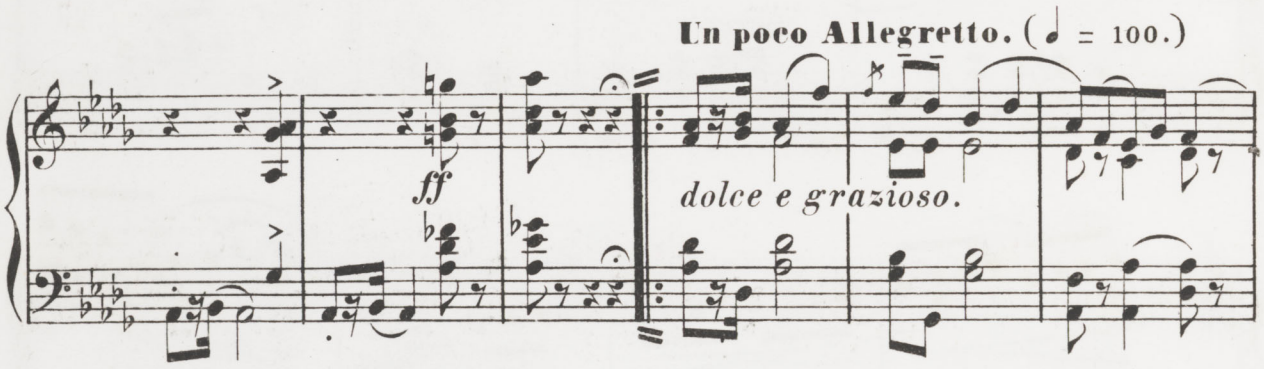

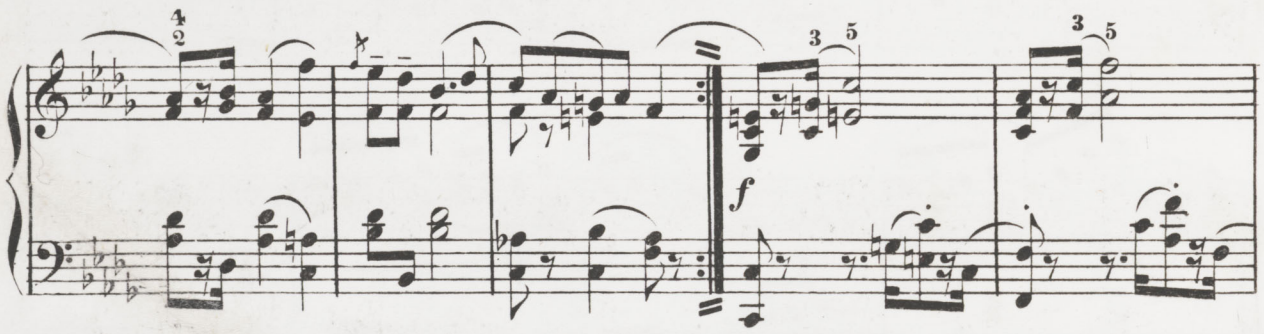

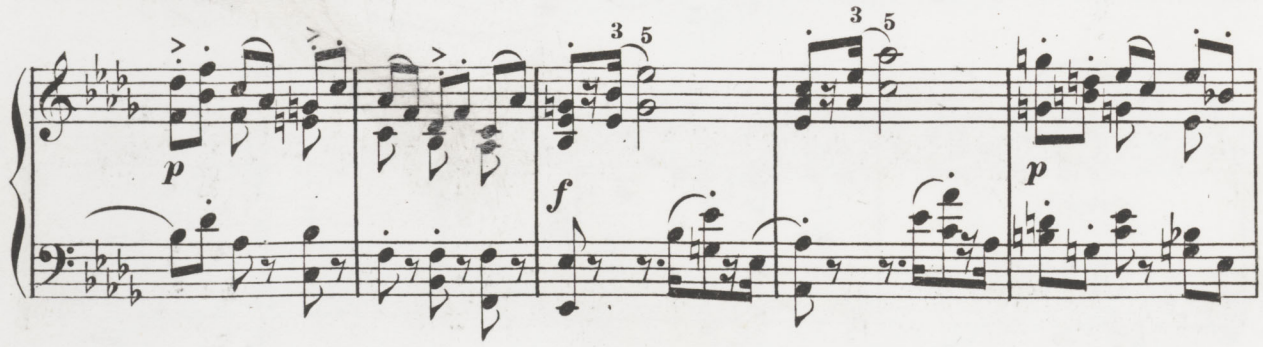

1784.1785.

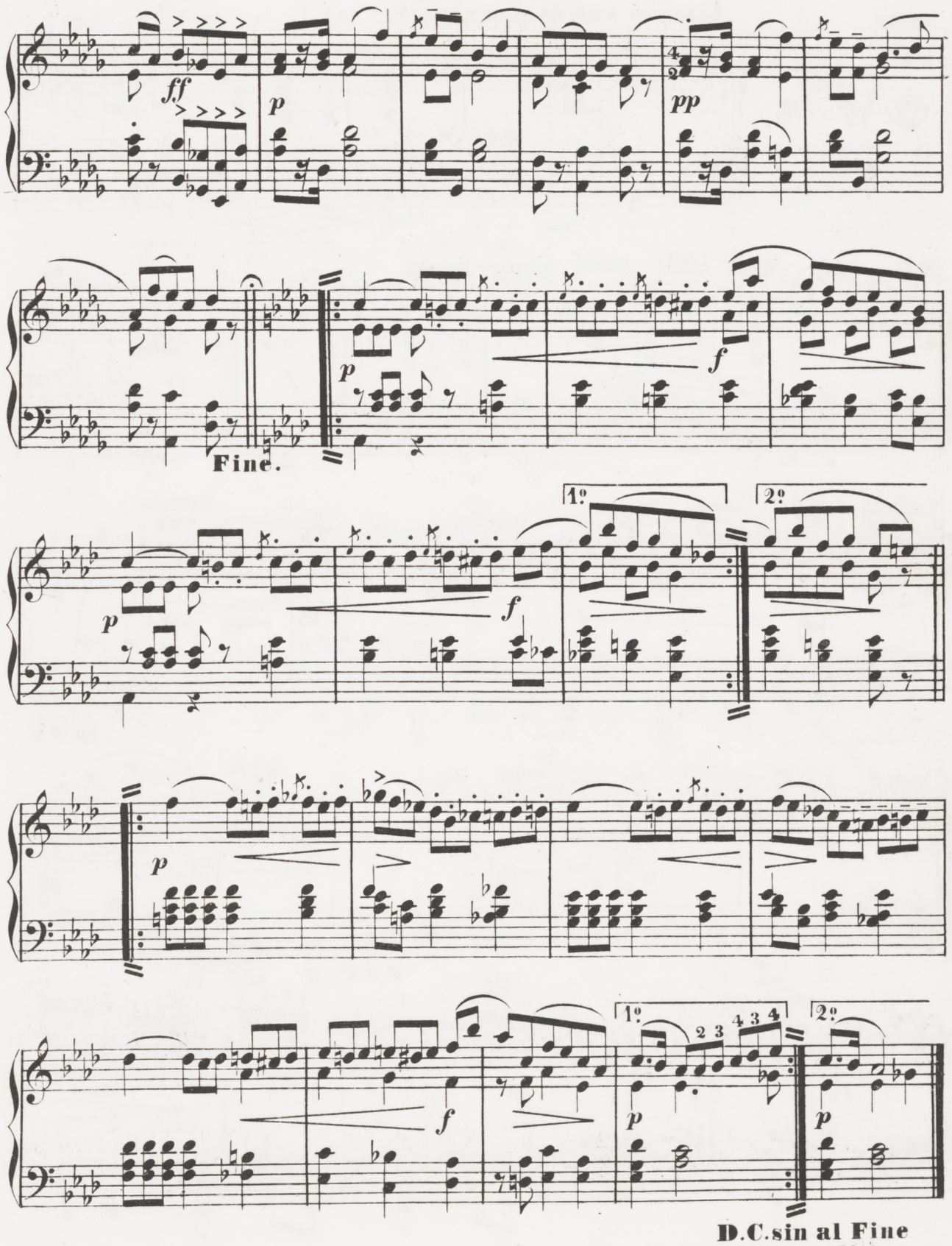

1784.1785.

Tanz.

Allegro ben moderato. (♩ = 104.)

№ 4.

mf *p* *f* *fz* *p* *f* *fz* *f* *pp* *mf* *p* *stacc:* *p*

1784. 1785.

mf p mf

1º 2º

p p

cresc.

f pp mf cre_

scendo. f dimin. 1º p

2º tr

p

1784. 1785.

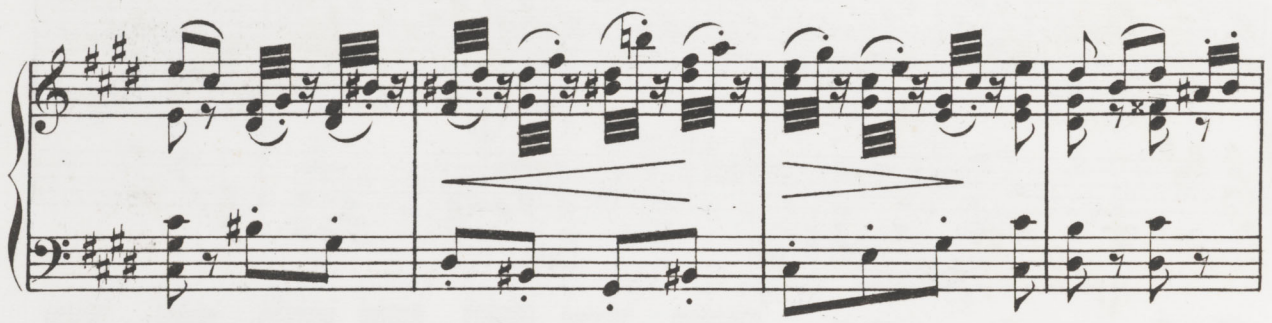

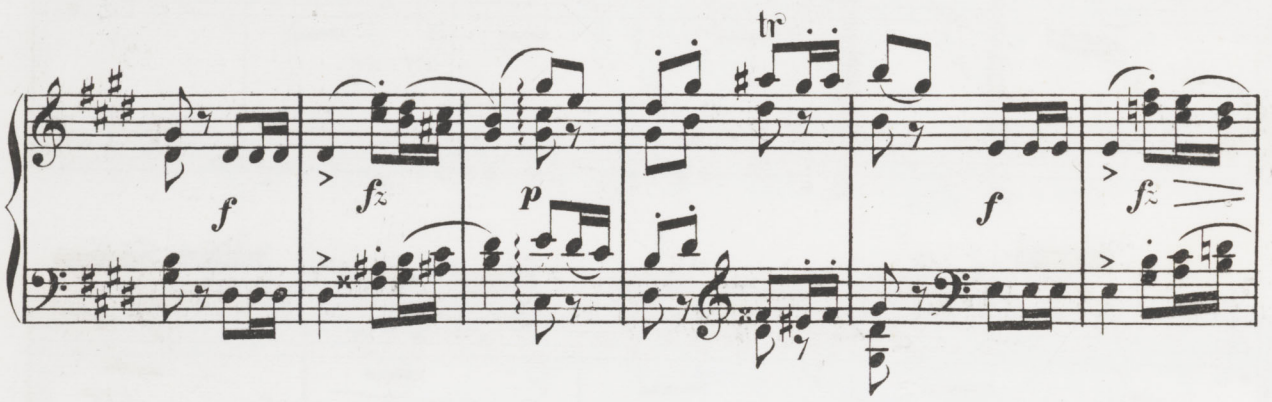

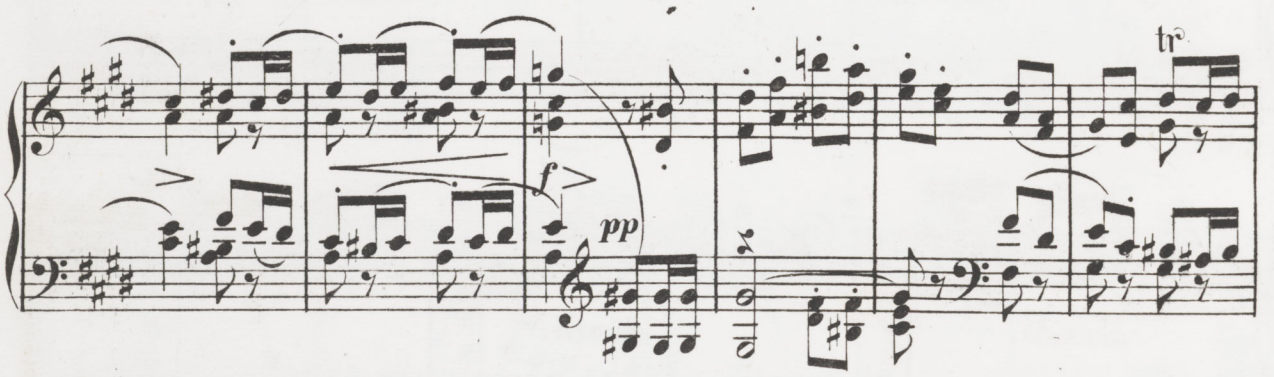

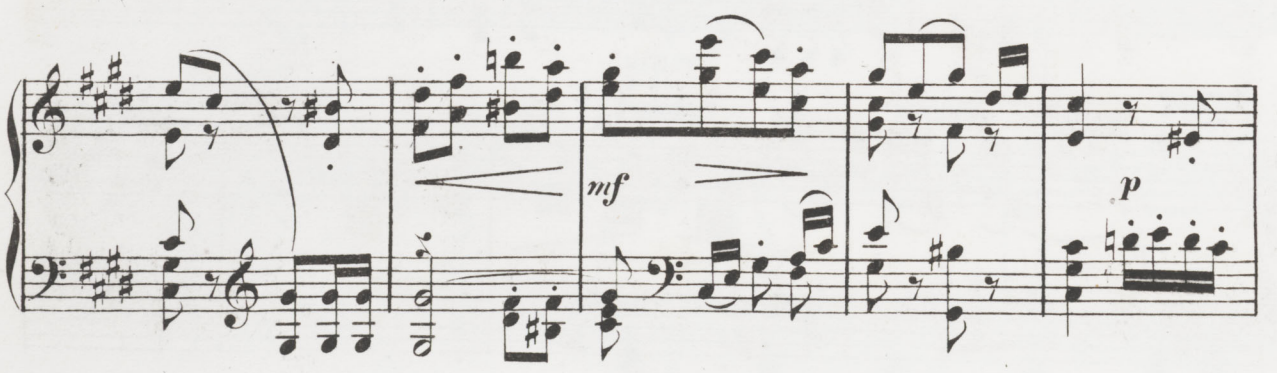

1784.1785.

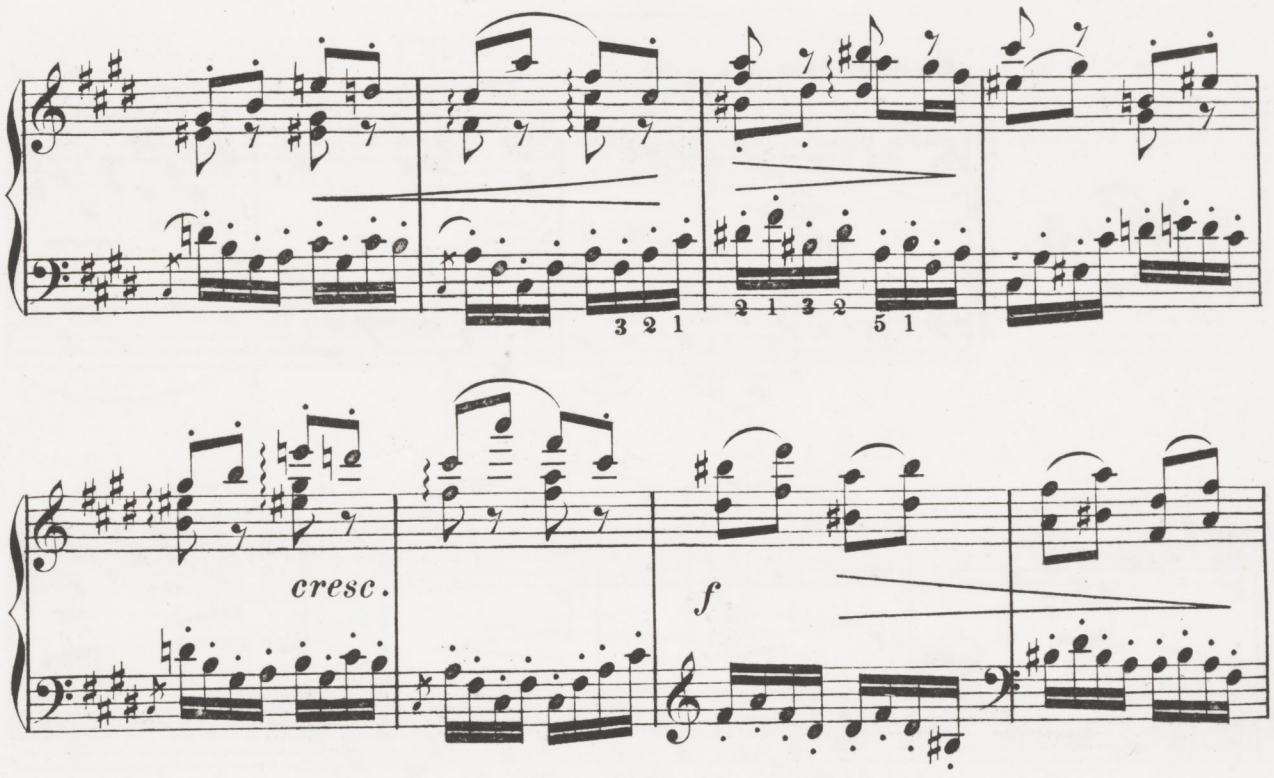

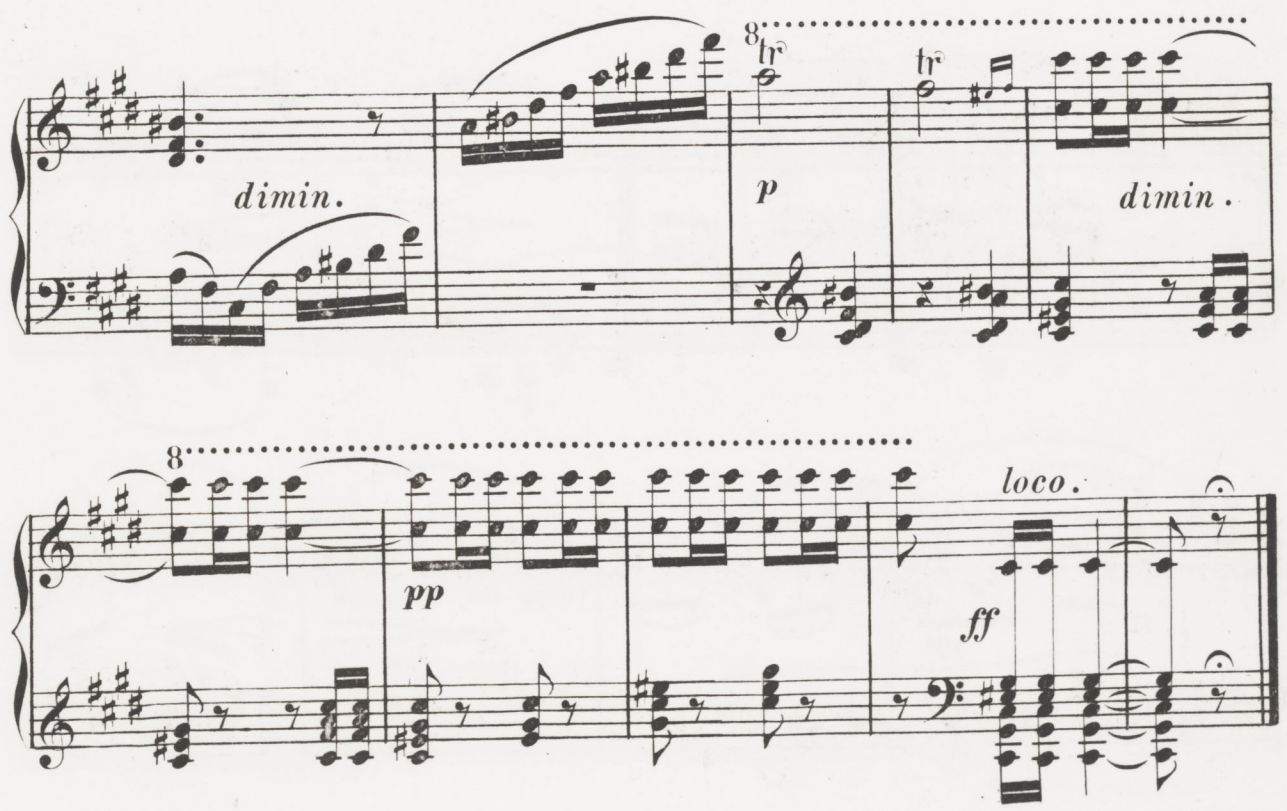

1784. 1785.

Kinderlied.

Andantino. (♩ = 84.)

№ 5.

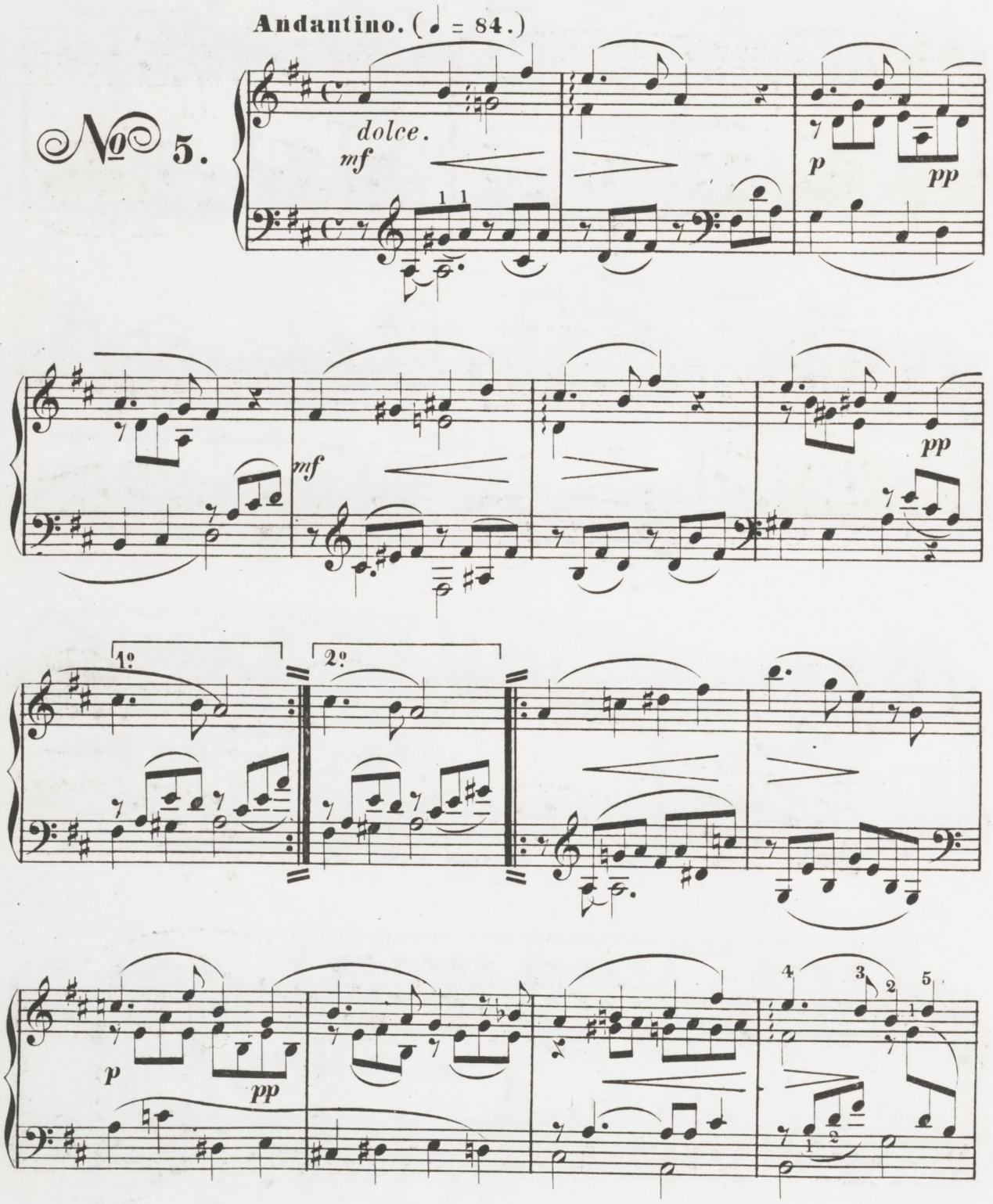

1784. 1785.

1º

2º

3

pp

p

dolcissimo.

mf

p

dimin.

pp

1784. 1785.

Capriccio.

Allegro. (♩ = 104.)

№ 6.

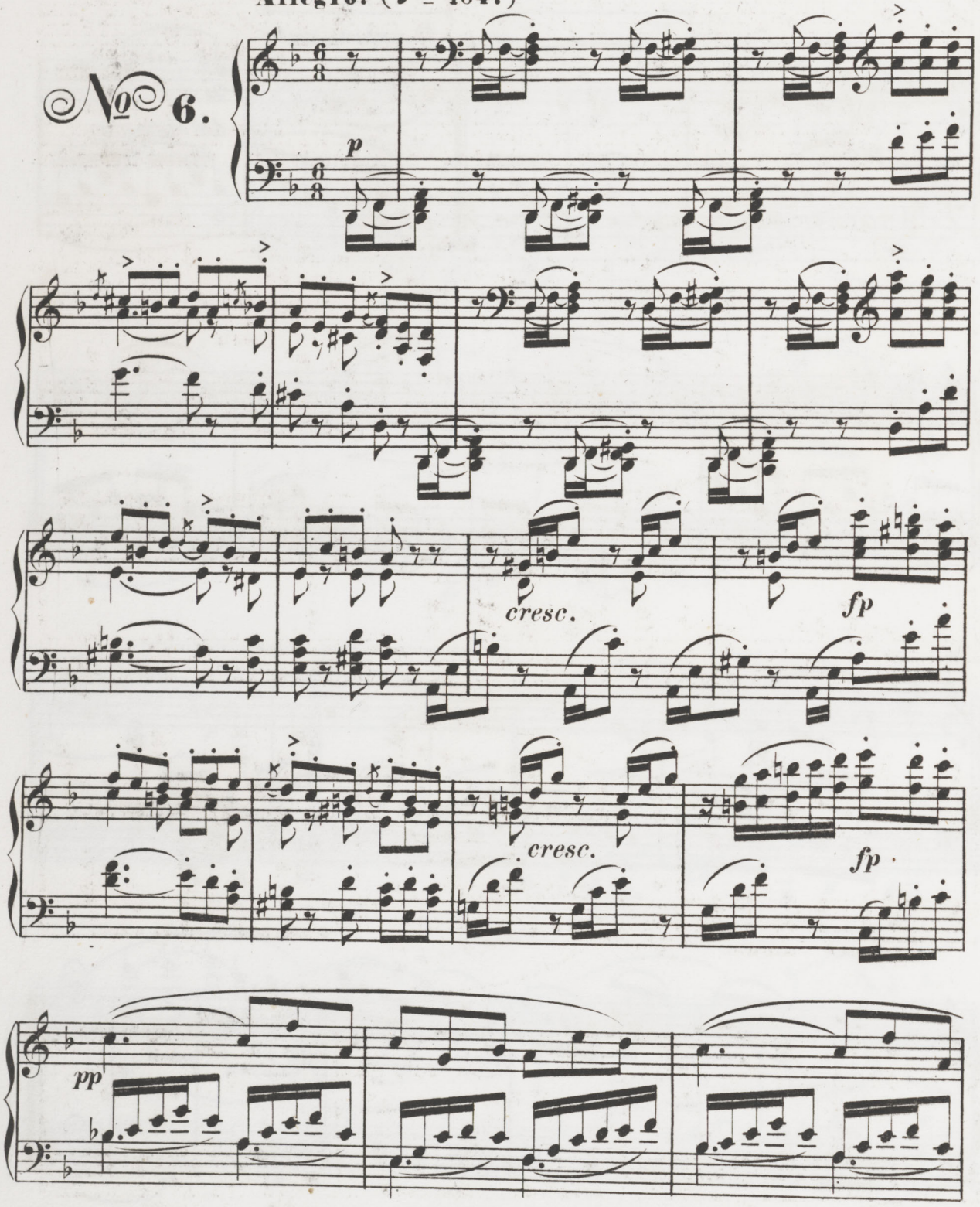

1784.1785.

cresc.

f p

cresc.

ff p

non legato.

dimin.

p

1784.1785.

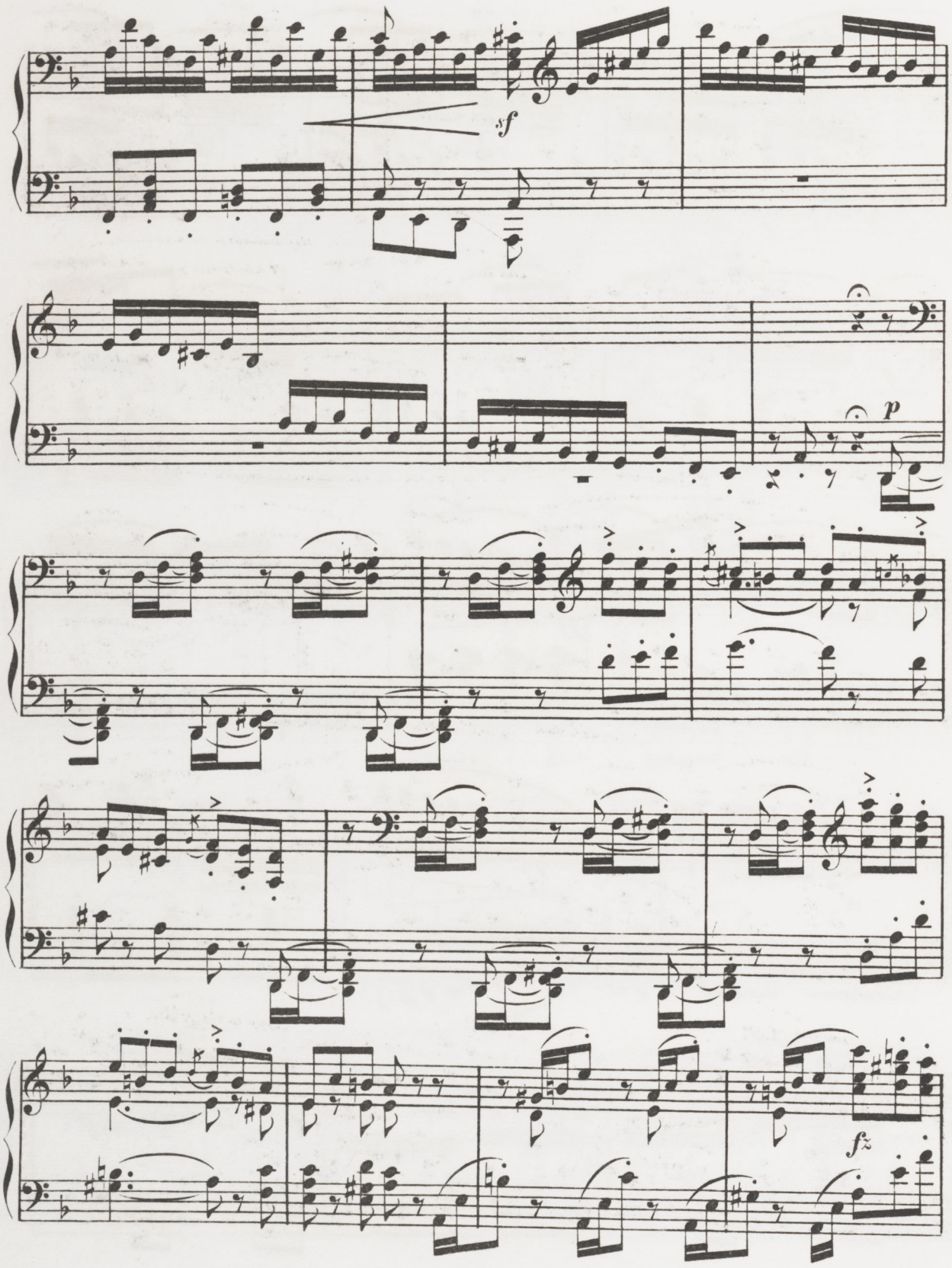

1784. 1785.

cresc.

fp

p dolce.

cresc.

f

p

f

p

1784. 1785.

cresc.

f

più crescendo.

8…

loco.

ff

ff

ff

ff

1784. 1785.

23

Ferdinand David's
BUNTE REIHE
für
Pianoforte
übertragen
von
FRANZ LISZT.

Eigenthum der Verleger.
Eingetragen in das Vereins-Archiv.

LEIPZIG, BEI FR. KISTNER.
PARIS, BEI S. RICHAULT.

1784 — 1788.

Fr. Krätzschmer inv. u. lith.

Buntdruck aus der lith. Anst. v. Friedr. Krätzschmer in Leipzig.

G. SCHIRMER.
NEW YORK
701 BROADWAY.

Thematisches Verzeichniss.

SCHERZO.
Allegro molto vivace.

№ 1. 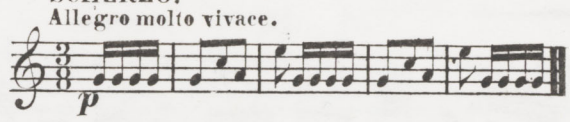

ERINNERUNG.
Molto moderato e cantabile.

№ 2. 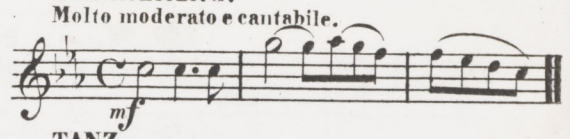

MAZURKA.
Un poco Allegretto.

№ 3. 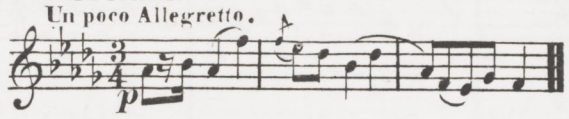

TANZ.
Allegro ben moderato.

№ 4. 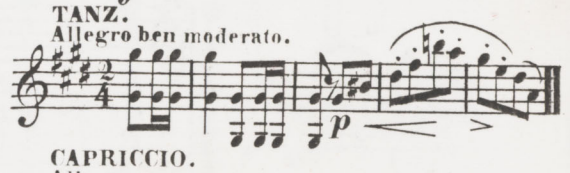

KINDERLIED.
Andantino.

№ 5. 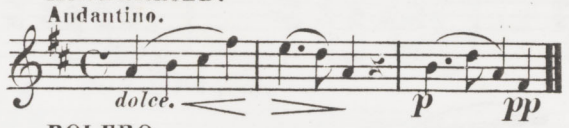

CAPRICCIO.
Allegro.

№ 6. 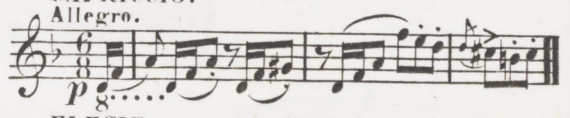

BOLERO.
Allegro moderato.

№ 7. 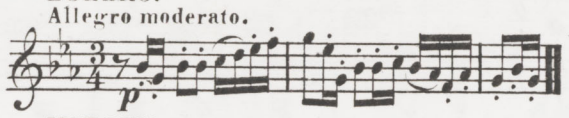

ELEGIE.
Lento.

№ 8. 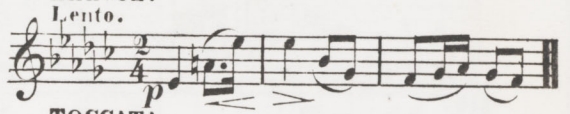

MARSCH.
Allegro maestoso e assai moderato.

№ 9. 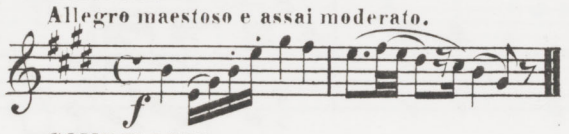

TOCCATA.
Allegro ma non troppo.

№ 10. 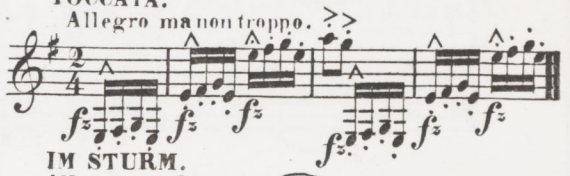

GONDELLIED.
Allegretto tranquillo.

№ 11. 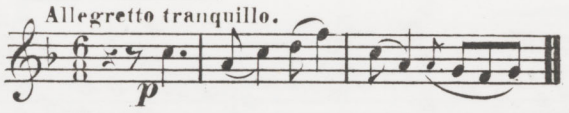

IM STURM.
Allegro con fuoco.

№ 12. 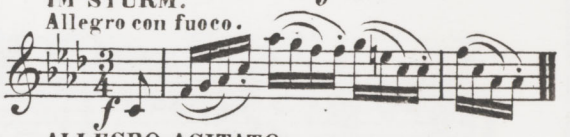

ROMANZE.
Andante con moto.

№ 13. 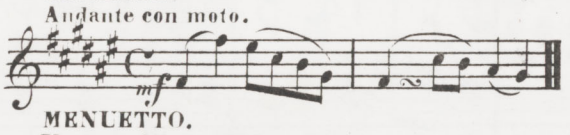

ALLEGRO AGITATO
ma non troppo vivace.

№ 14. 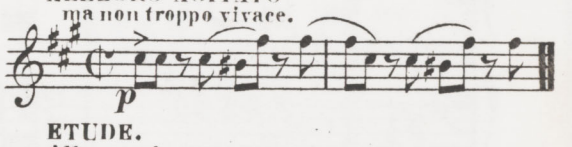

MENUETTO.
Un poco Allegretto.

№ 15. 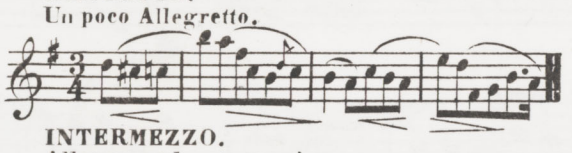

ETUDE.
Allegro vivace.

№ 16. 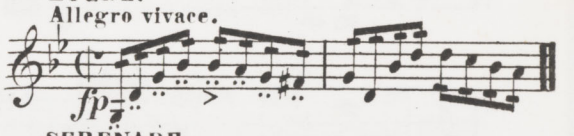

INTERMEZZO.
Allegro moderato grazioso.

№ 17. 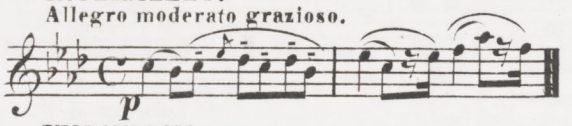

SERENADE.
Andante.

№ 18. 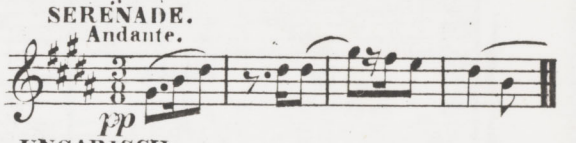

UNGARISCH.
Allegretto moderato.

№ 19. 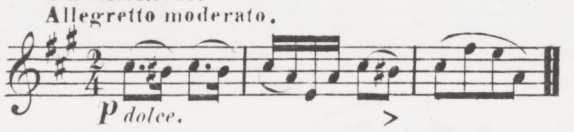

UNGARISCH.
Allegro marziale.

№ 19bis 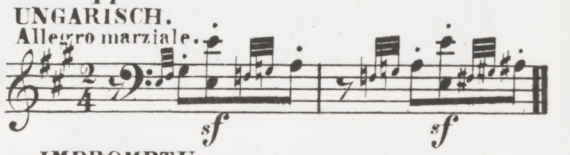

TARANTELLE.
Allegro.

№ 20. 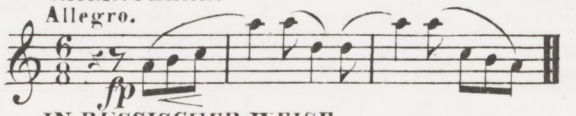

IMPROMPTU.
Allegro.

№ 21. 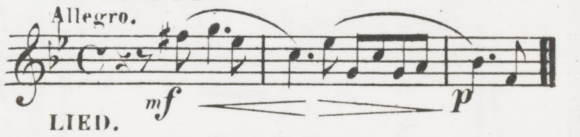

IN RUSSISCHER WEISE.
Lento assai.

№ 22. 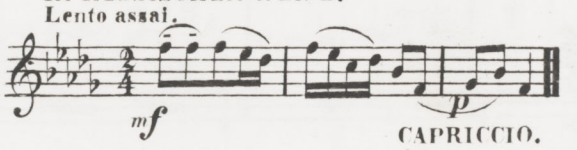

LIED.
Allegro moderato e con fuoco.

№ 23. 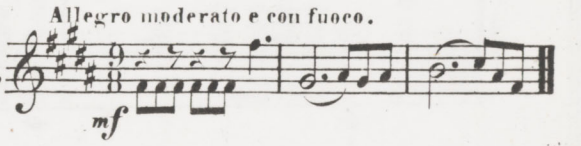

CAPRICCIO.
Allegro.

№ 24. 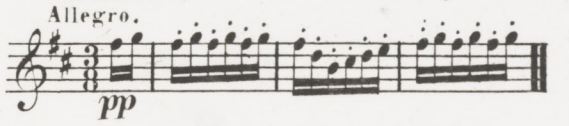

1784–1788.

Bolero.

M.M. ♩ = 96
Allegro moderato.

№ 7.

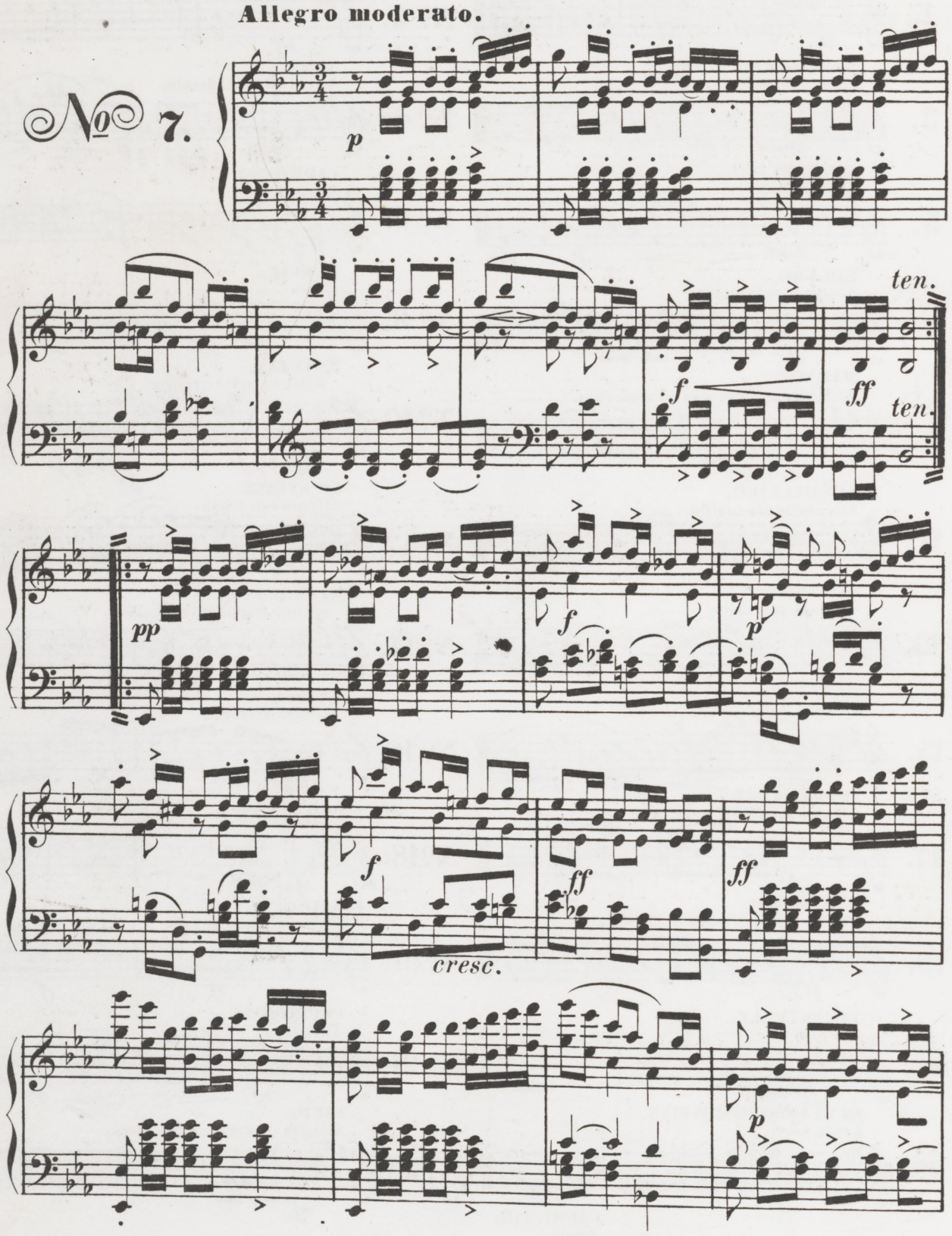

1784. 1786.

1º ten. 2º

f *ff* *ten.* *ff*

con grazia.

leggieramente e sempre staccato.

f *p*

mf *p* *cresc.*

1º 2º

f *p*

1784. 1786.

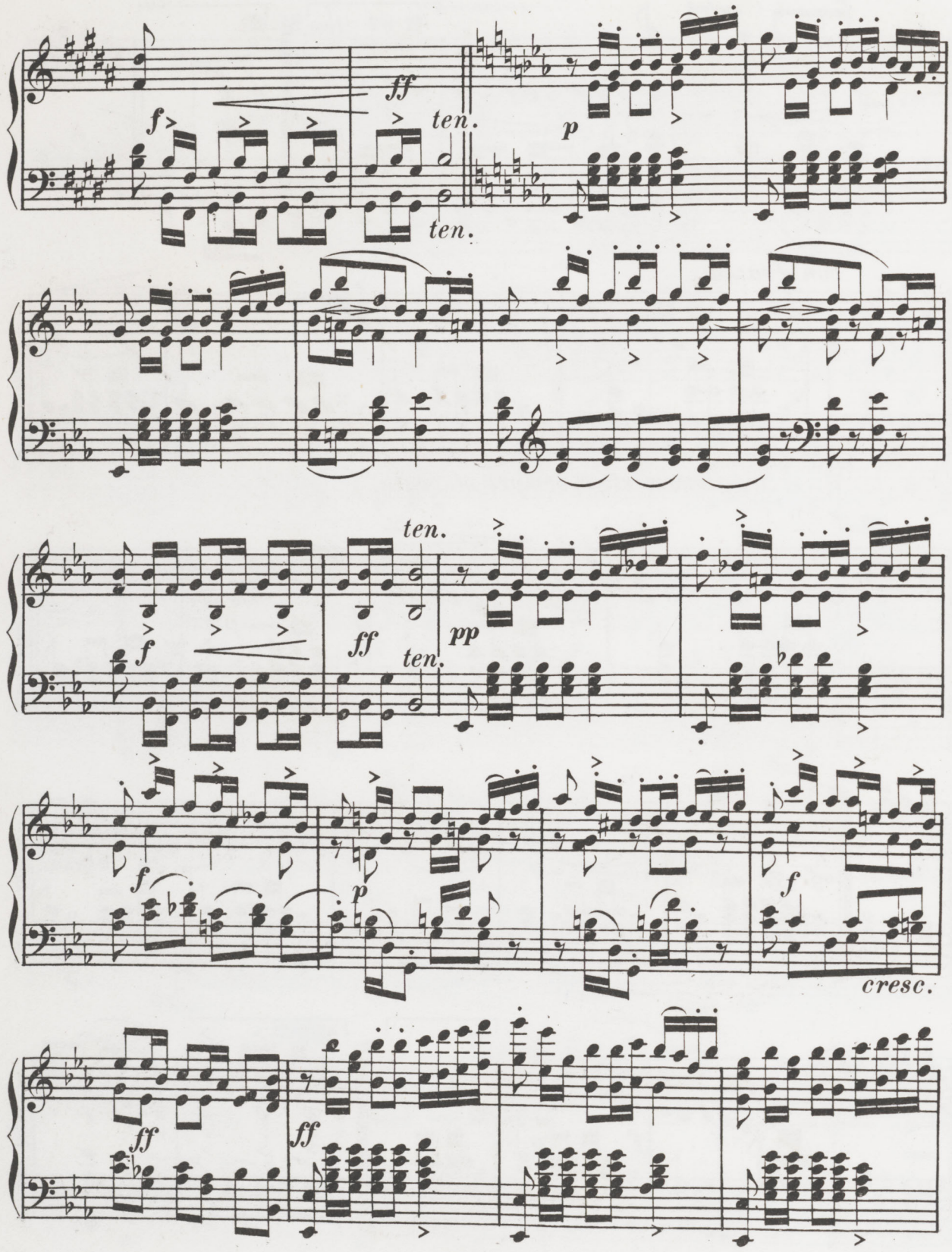
ff
ten.
p
ten.
ten.
f
ff
ten.
pp
f
p
f
cresc.
ff
ff

p

cresc.

ff

8

loco.

8

dim.

pp

ff

calando.

1784. 1786.

Elegie.

Lento. (♪ = 69.)

№ 8.

con molto espressione.

cresc.

f *pp*

Ped. Ped. Ped.

cresc. *cresc.*

1784. 1786.

espressivo.

un poco ritenuto.(ad libitum.)

cresc.

appassionato.

f

cre *scen*

Ped. Ped. m.d. Ped. Ped. m.d.

ff

p

do.

Ped. Ped. Ped.

dim.

dimin.

fp

1784. 1786.

Marsch.

Allegro maestoso e assai moderato. (♩ = 96.)

№ 9.

f

Ped.

sempre f

Ped. Ped.

Ped. Ped.

f

Ped.

1784. 1786.

f

Ped.

ff

Ped.

loco.

marcato quasi Tromba.

p

1784.1786.

pp

dolce.

poco a poco cresc.

più cresc.

Ped. Ped. Ped. Ped.

1784. 1786.

f

Ped.

3 5 4 5

5 4 3

Ped.

3 2 1

6

6

sempre f

Ped. Ped. Ped. Ped.

Ped.

f

3 2 1 2

Ped.

1784. 1786.

f

Ped.

ff

Ped.

Ped.

1784. 1786.

mf *poco a poco diminuendo.*

Ped. ✻ Ped. ✻ Ped. ✻ Ped. ✻ Ped. ✻ Ped. ✻

p

Ped. ✻ Ped.

Ped.

cresc.

loco.

ff

1784. 1786.

Toccata.

Allegro ma non troppo. (♩ = 88.)

№ 10.

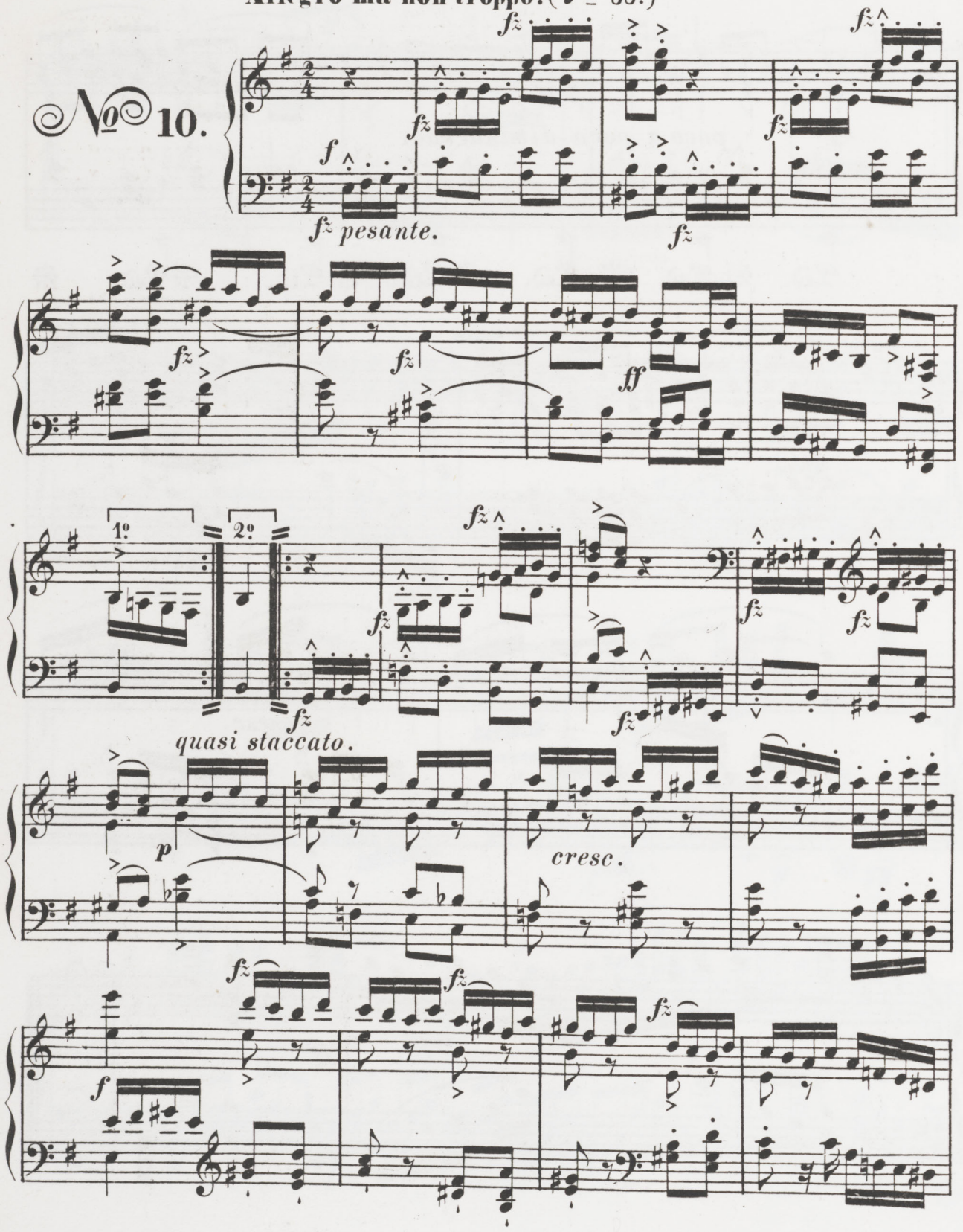

1784. 1786.

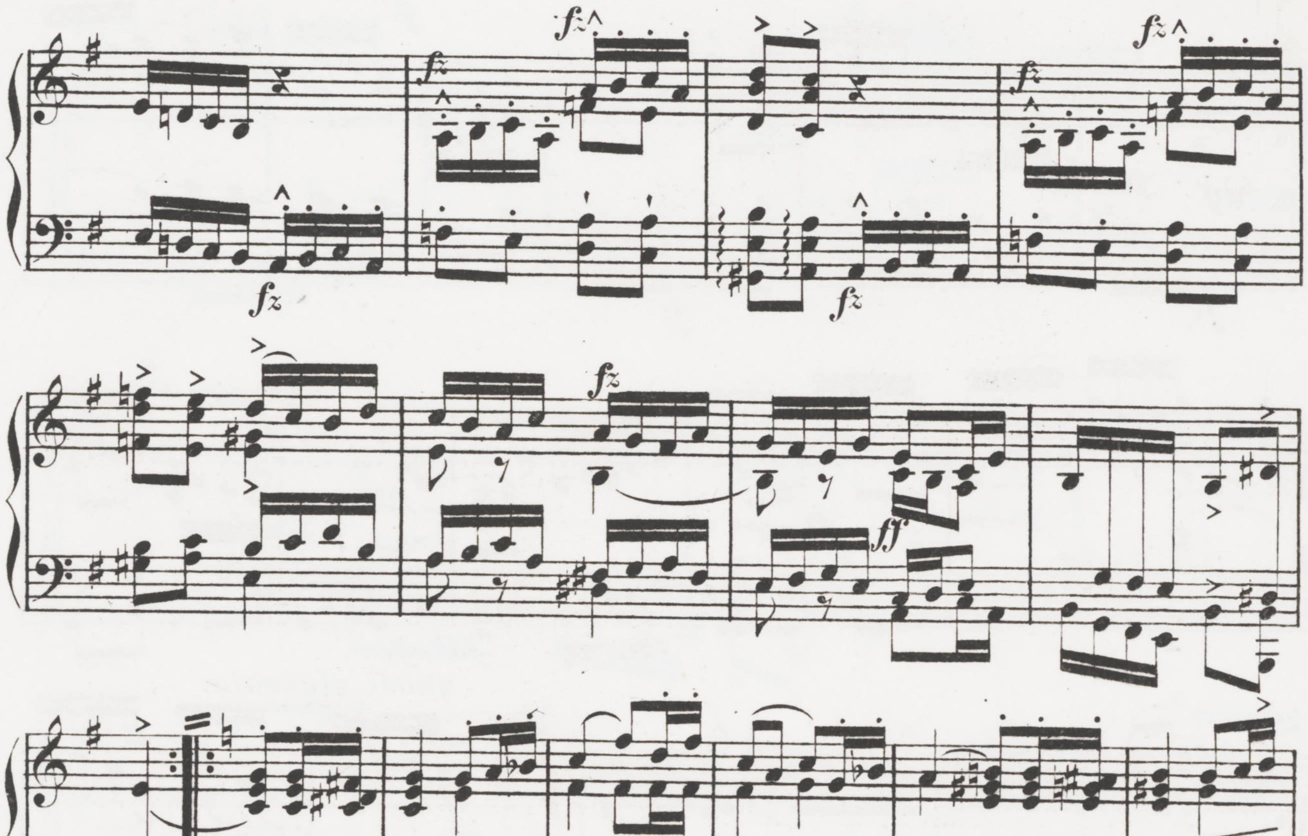

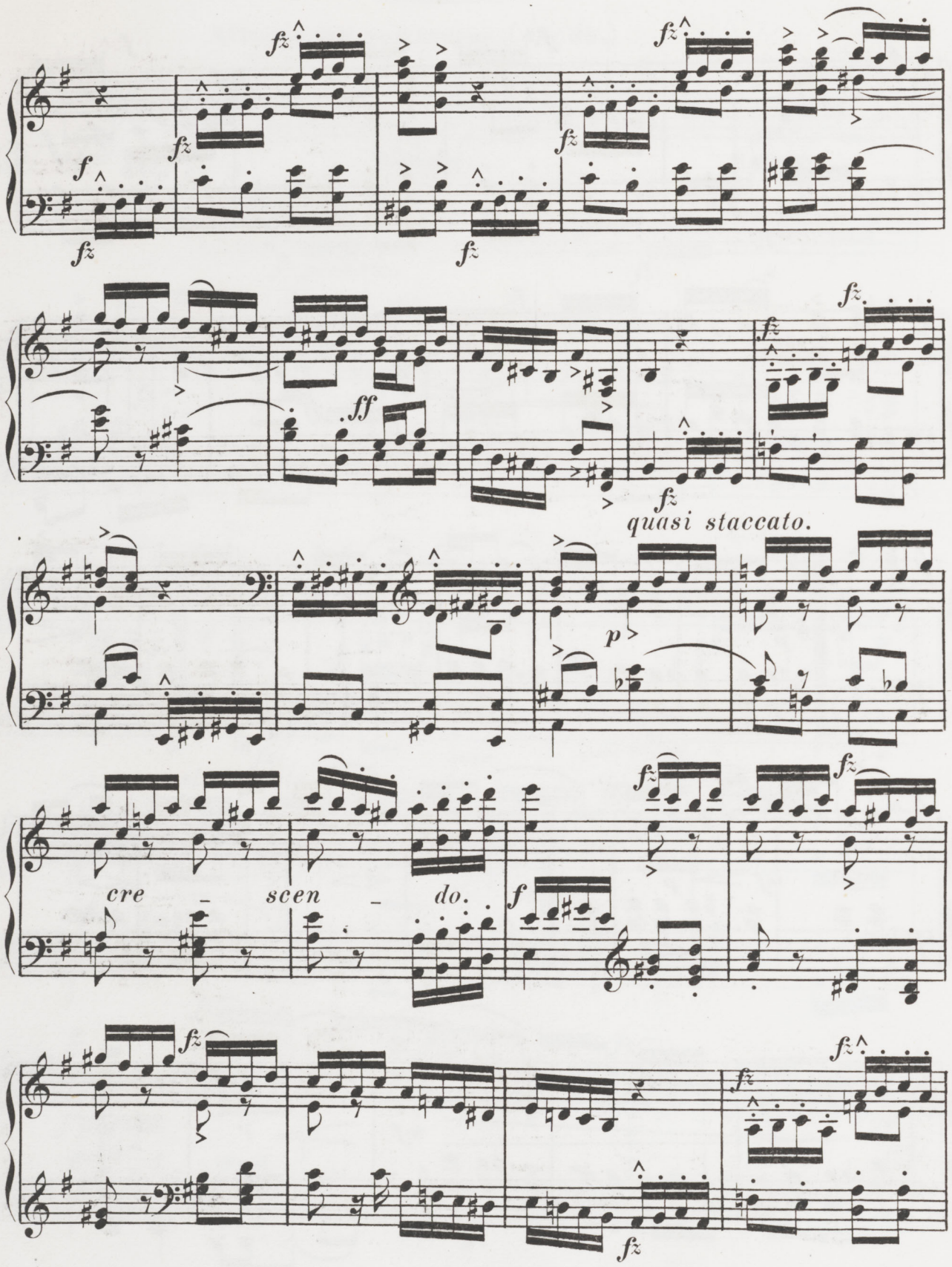
quasi staccato.
cre - scen - do.

fz fz fz fz fz fz

ff dimin.

p cre – scen – do.

f più cresc. Ped.

8 loco.

ff

1784.1786.

Gondellied.

Allegretto tranquillo. (♪ = 132.)

№ 11.

una corda.
p dolce.
cantando.
p
Ped.
OSSIA.
Ped. Ped. Ped. Ped.
Ped. Ped. Ped. Ped.

1784. 1786.

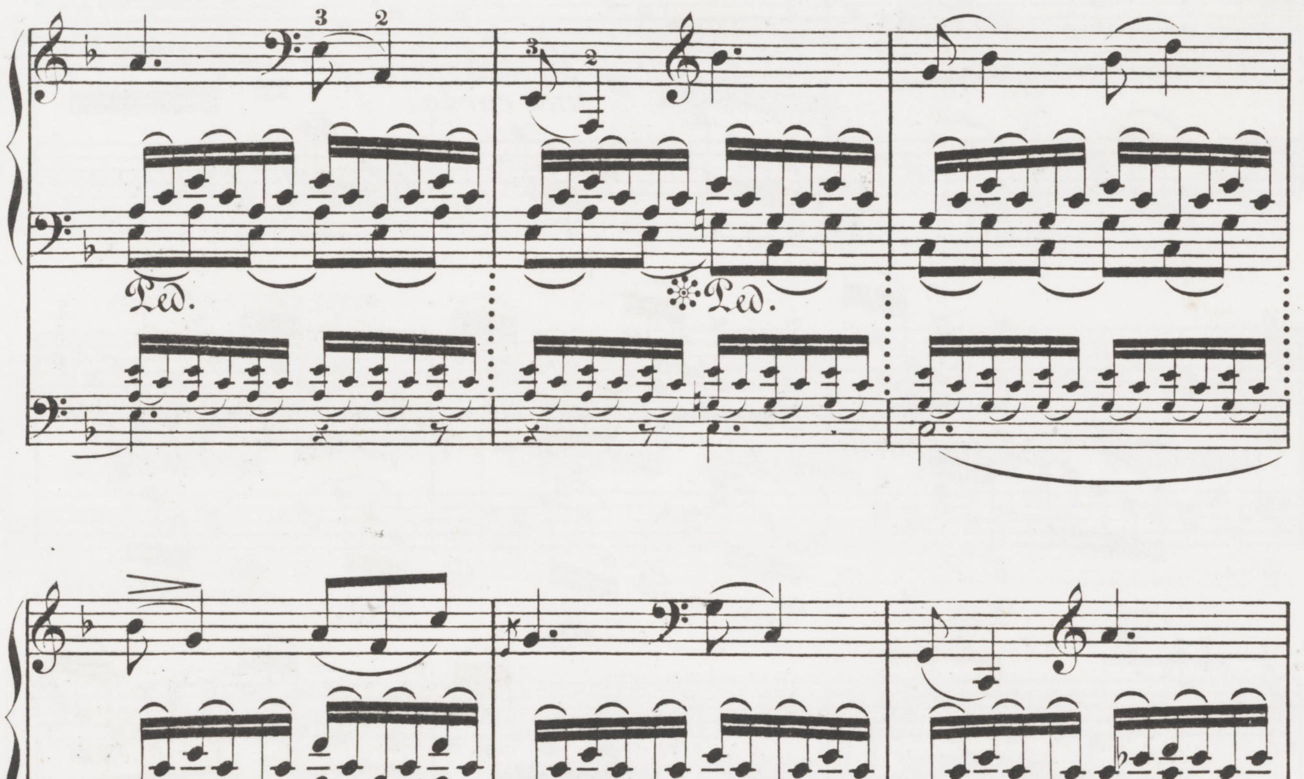
Ped.
Ped.
Ped.
Ped.
con anima.
Ped.
Ped.
Ped.
Ped.
Ped.
Ped.
tre corde.

p una corda.

Ped. Ped. Ped.

f tre corde.

Ped. Ped. Ped. Ped.

p

una corda.

Ped. Ped. Ped. Ped.

f

tre corde.

p

una corda.

f Ped.

tre corde.

OSSIA.

dim.

Ped. Ped.

Ped. Ped.

1784. 1786.

dolce espressivo.

una corda.

Ped.

Ped.

Ped.

Ped.

cresc.

Ped.

1784. 1786.

tre corde.

f espressivo.

Ped. ✻ Ped. ✻ Ped. ✻ Ped. ✻ Ped. ✻ *sempre Ped.*

una corda.

p

tre corde.

f

una corda.

p

dimin.

pp

Im Sturm.

Allegro con fuoco. (♩ = 126.)

№ 12.

f strepitoso.

Ped. Ped. Ped.

rfz

Ped. Ped. Ped. Ped.

rfz

Ped.

sf *rfz*

Ped. Ped. Ped. Ped. Ped.

1784. 1786.

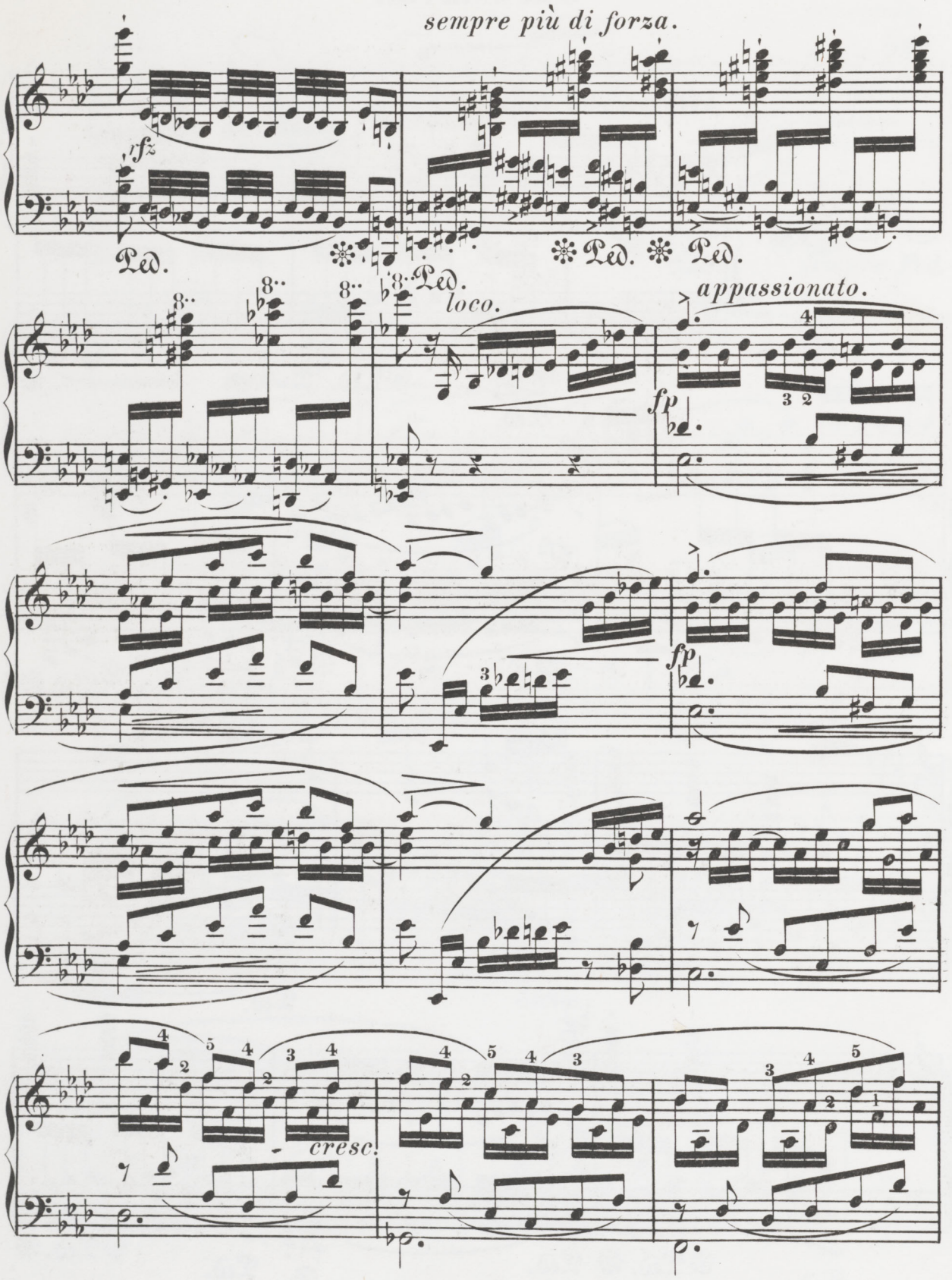

1784.1786.

pp

cresc.

Ped. ✻ Ped. ✻ Ped. ✻ Ped. ✻ Ped. ✻ Ped. ✻

Ped. ✻ Ped. ✻ Ped. ✻ Ped.

8

sf

sempre più crescendo et appassionato.

Ped.

loco.

f

Ped. ✻ Ped.

1784.1786.

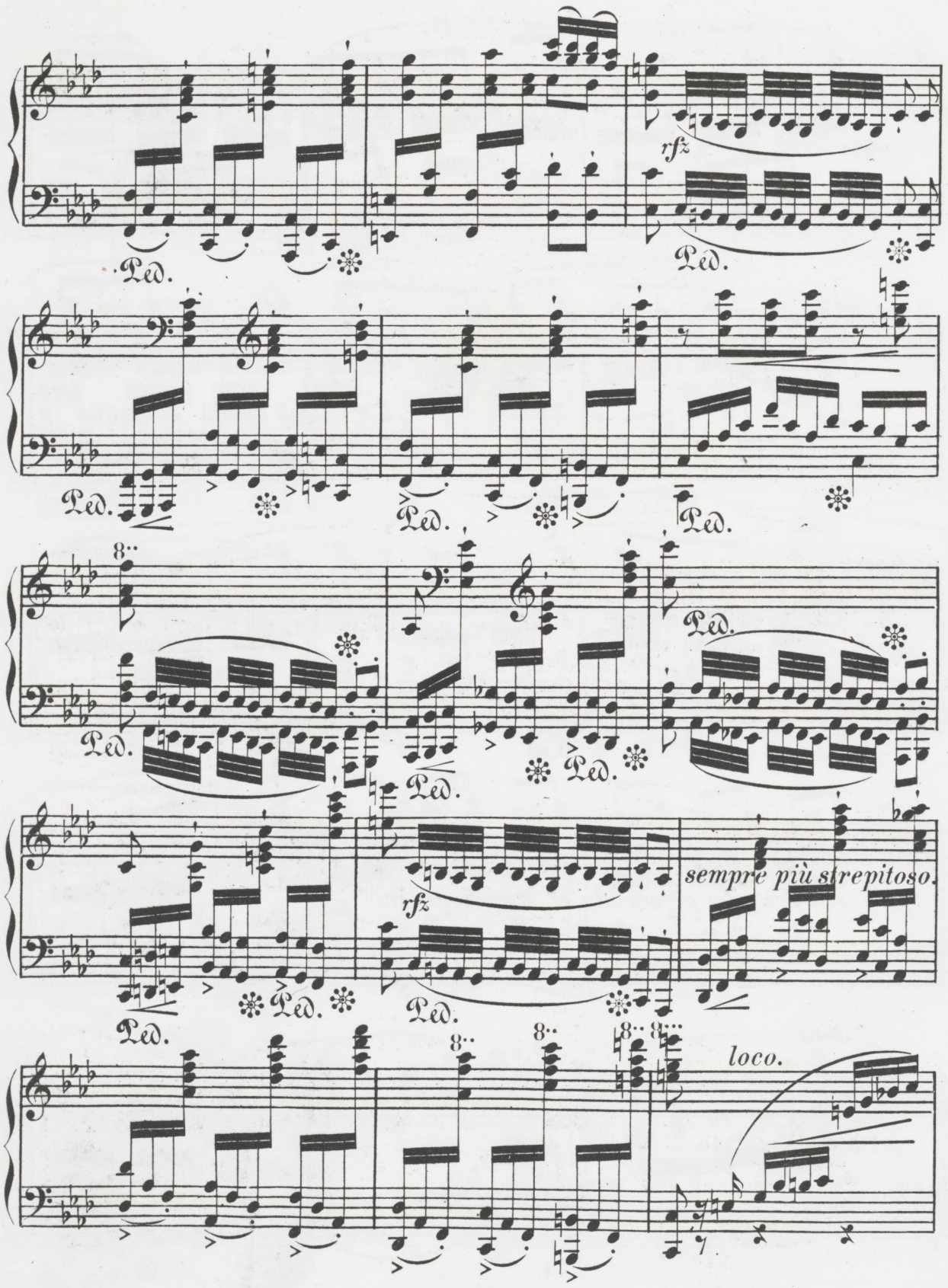
rfz
Ped.
sempre più strepitoso.
loco.

appassionato.

fp

fp

p

cresc.

Ped. Ped. Ped.

p

Ped. Ped.

Ped. *cresc.* Ped.

1784. 1786.

Ped. Ped.

p

Ped. Ped.

sf

strepitoso molto

f

cresc.

1784.1786.

sempre forte.

Ped. Ped.

8 *loco.* 8

Ped. Ped.

ff

loco.

fz *fz* *fz* *fz*

1784. 1786.