

Contrabass

61

cresc. *mp* *p*

68

74

80

mp *cresc.*

87

mp *cresc.*

94

arco
f

99

105

30 *p* *pizz.* *dim.*

141

2 **Tempo I** $\text{♩} = 120$ *arco*
p *mf* *f*

149

155

161

178

184

191

207

212

218

226

233

239

245

256 arco

263

270

Cadenza

a tempo $\text{♩}=120$

rit.

meno mosso

rit.

277

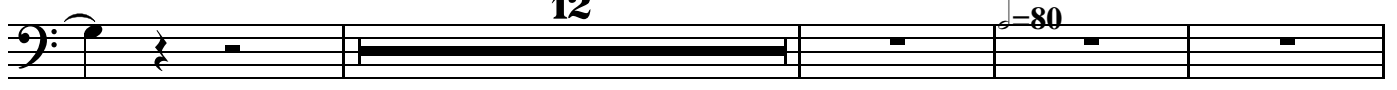

293 - a tempo $\text{♩}=120$

rit.

a tempo $\text{♩}=120$

rit.

6

3

5

2

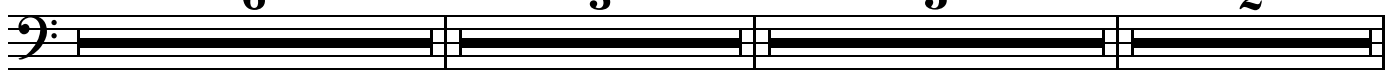

309 a tempo $\text{♩}=120$

poco rit.

poco rit.

4

2

2

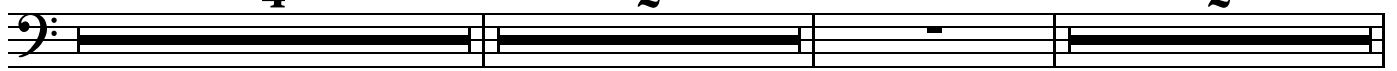

accel. . .

a tempo $\text{♩}=120$

318

325

330

poco rit.

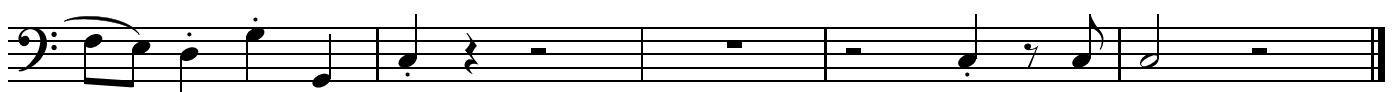

Double Bass

Exsultate Jubilate

- Part 2 -

Fulget amica dies

Daniel Leo Simpson
October 28, 2010
San Carlos, California

pizz. **Andante** ♩=152

10 *mf* *cresc.* *mf*

19 *poco dim.* *mp*

27 **2** pizz. *p*

36

44

52 pizz.

61 *mf* *cresc.*

70 *mf* *poco dim.* *mp*

75 **2**

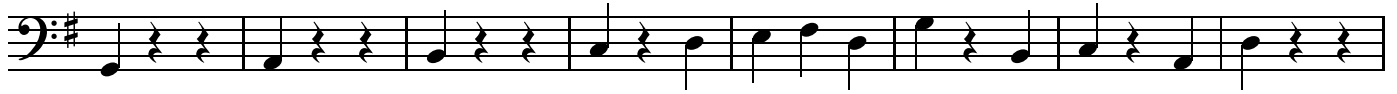
81 *pizz.**p*

89

97

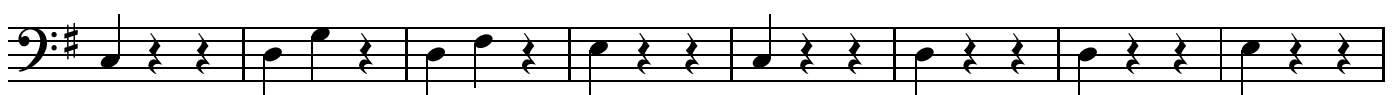

105

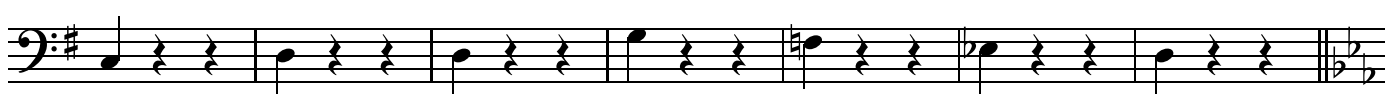
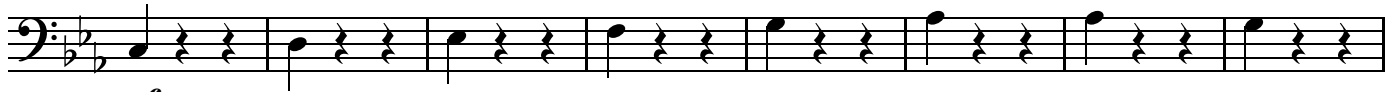
112 (*pizz.*)*mf*

120

128

136

*mp*

144

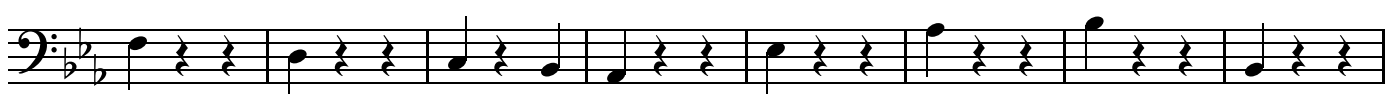

152

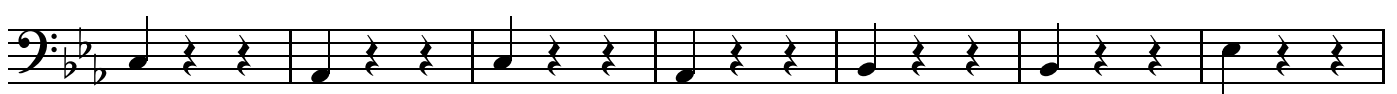

159

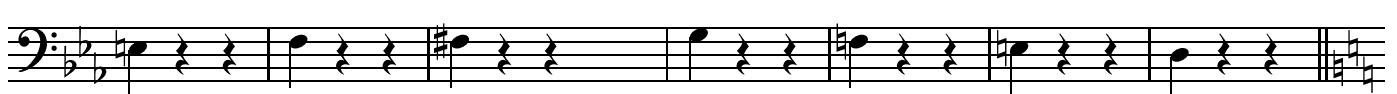

166 pizz.

174

182

190

198

206

214

223

232

239

246

Double Bass

Exsultate Jubilate

- Part 3 -

Tu Virginum Corona

Daniel Léo Simpson
November 4th, 2010
San Carlos, California

pizz. **Andante** ♩=108

p *cresc.* *mf*

9

mp *cresc.* *mf*

17

mp

23

cresc.

29 **A**

mf *cresc.*

37

f *mf*

46

51

dim. *rit.* *p*

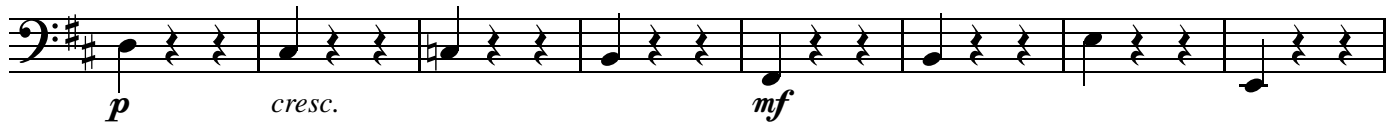
57 **B** a tempo ♩=108

65

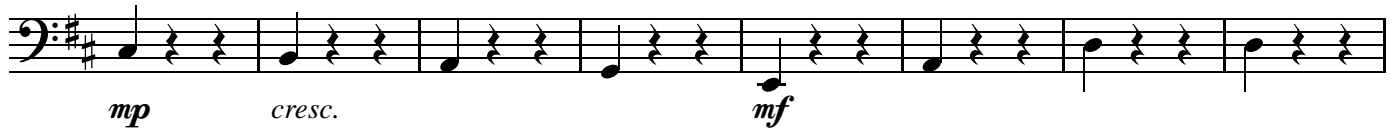

73

81

89

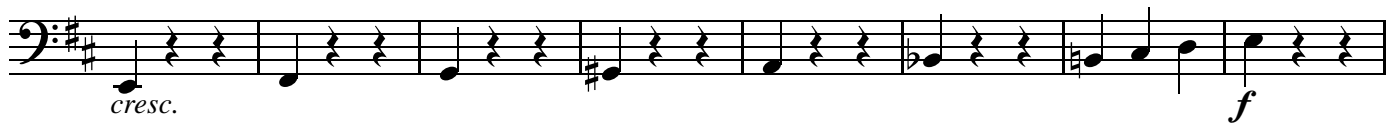

97

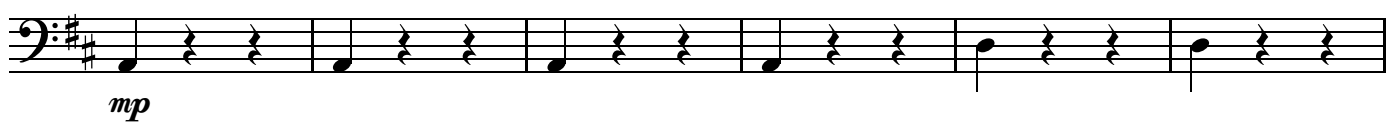

103

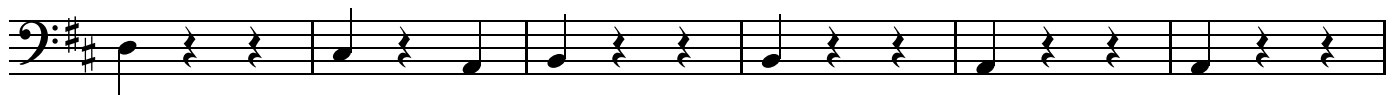
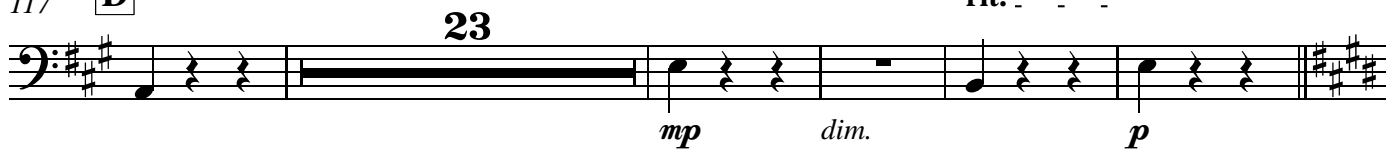
109 **C**117 **D**

145 **E** Più mosso $\text{♩} = 72$
(pizz.)

Double Bass

rit.

237

3

3

Tempo primo ♩=108

243

pizz. **G**

251

259

267

275

283

10

3

rit..

2

arco

302

311

pizz.

Contrabass

Exsultate Jubilate

Part 4 - Alleluia!

Daniel Léo Simpson
November 12, 2010
San Francisco, California

Allegro ♩=120

f

10

pizz.
mp

21

p

33

mf *mp*

44

56

arco
f

66

6 5

80

pizz.
cresc.
3

88

mf *mp*

99

f arco

109

f *cresc.* 9 5

130

mp *f* *cresc.* *f* *mp* 2

140

f

149

p *cresc.* *f*

159

p *cresc.* *f* *mf* *cresc.*

168

f *p* *cresc.* *f* 3 pizz. 2 arco

180

189

198

207

217

227

236

241
