

IOLANTHE

Overture

A. Sullivan

Andante

Celli

Clarinet *cadenza*

Andante espress.

Celli:

E

Allegro giocoso

D. Bass

- 9 -

F 1. 2. 3. 4. 5.

6. **G**

H 1. 2. 3. 4.

5. 6 **J**

K 1. 2.

3. 4. 5. 6.

L *f* *>*

p

M.

D. Bass

3

D. Bass

- 4 -

U

2. 3. 4. 5. 6.

W Pizz

Eleventh staff of music, treble clef, key signature of one sharp. It begins with a half note G4 with an accent (>) and a dynamic marking of *cresc.*. The next two measures are half notes, followed by a half note G4 with an accent (>) and a dynamic marking of *ff*. Above the staff is a boxed letter "Z" and the instruction "Animato".

Twelfth staff of music, treble clef, key signature of one sharp. It starts with a half note G4 with an accent (>) and a dynamic marking of *ff*. The next two measures are half notes, followed by a half note G4 with an accent (>) and a dynamic marking of *ff*. Above the staff is the instruction "string.".

D. Bass
- 6 -

No 1 (N2) Opening Chorus

Allegretto Flute *Pizz*

A **B** **C** **D** **E** **F** **G**

Celli *Pizz* *arco* *Pizz* *arco* *Pizz*

15 16 4 9 10 11 12 1. 2. 3. 4. 5. 6. 7. 8. 9. 10. 11. 12. 2. 3. 4. 5. 2. 3. 4. 5.

play *play. f*

f *pp*

N^o 2

Warning: Surprising things
Cue: Shall be as you wish

Invocation

Andante

A

B

C

D

E

Celli

Animato

F

maggiore

p *cresc.*

play *f*

Empty musical staff.

Empty musical staff.

Warning: Legs are mortal

Cue: For here he comes

N° 3

Entry of Stephen

Allegretto

Warning: Working majority

Cue: down to the feet

N° 4

Exit of Fairies

Allegretto

No 4 A ENTRANCE of Phyllis

Allegretto

1. 2. 3. 4. 5. 1. 2. 3. 4. 5.

Nº 6.

Entrance of Peers.

All^o maestoso

Brass.

ENCORE

D. Bass

Eleventh staff of music, starting with a boxed letter 'K' and dynamic marking *f*.

Twelfth staff of music, concluding the piece with a fermata and dynamic marking *f*.

D. Bass

- 12 -

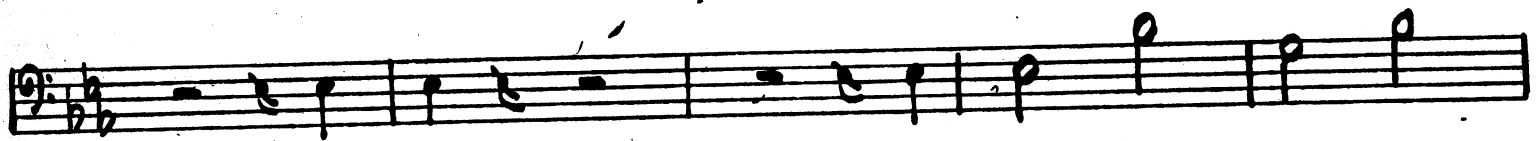
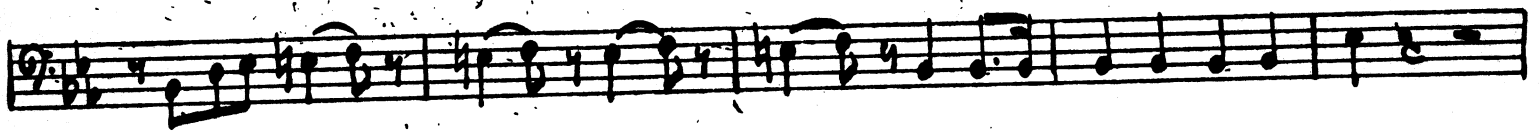
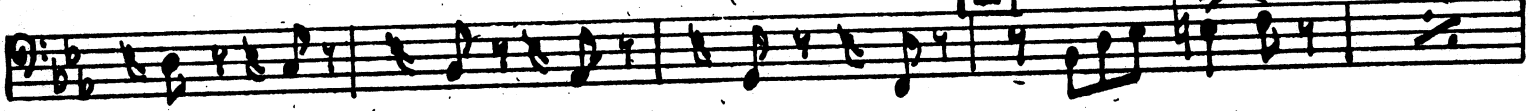
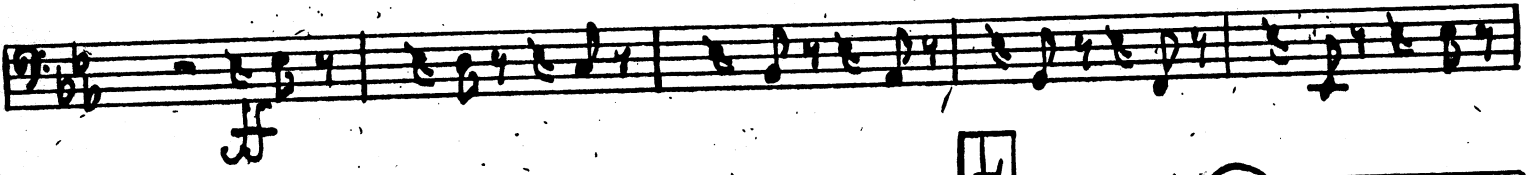

ENCORE
Fifth Bar after F.

segue -

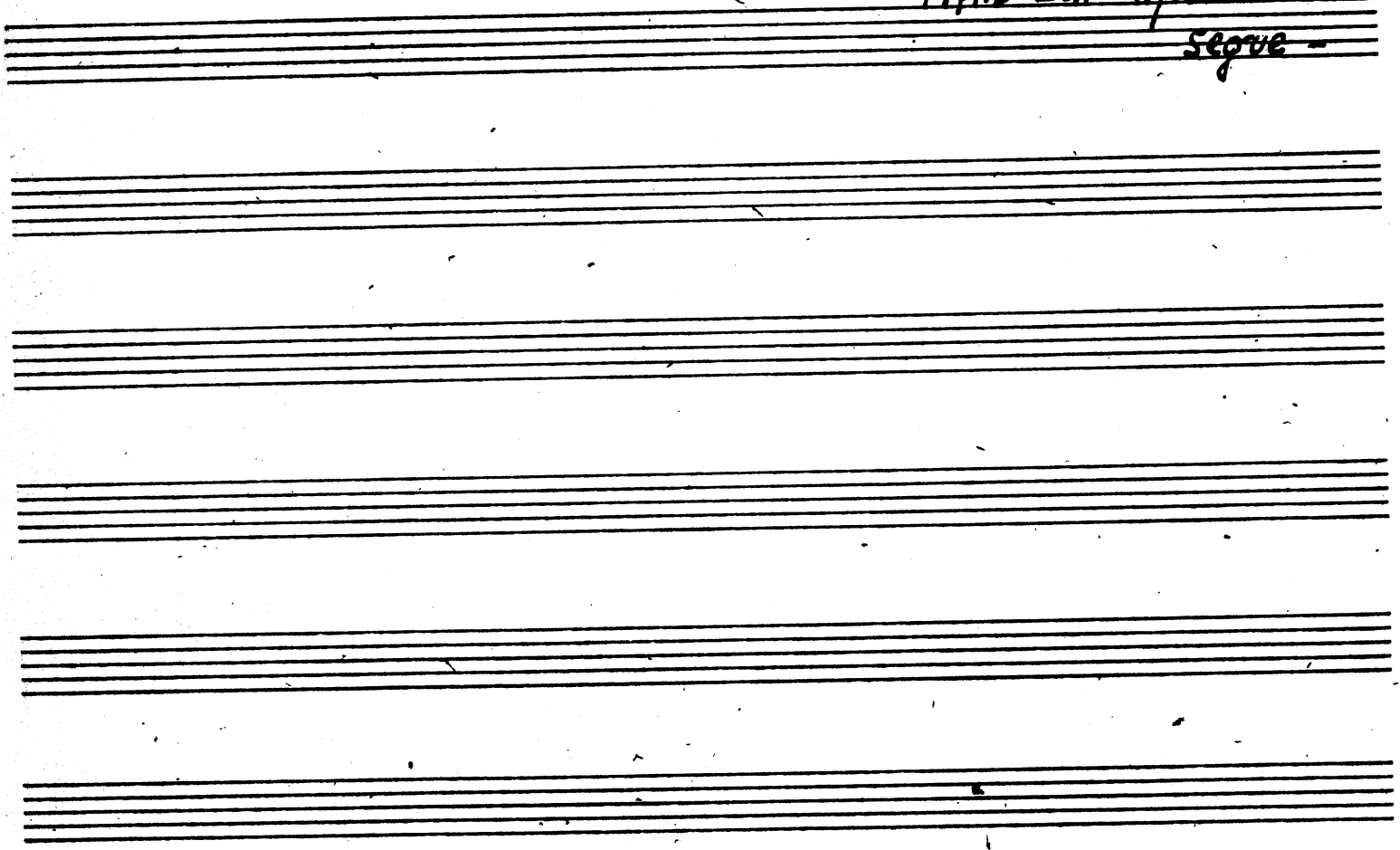

No 6 A

Entrance of Chancellor

No 7

Song

Allegro vivace

ENCORE

3. Verse

ENCORE last verse

Warning: Thorns as These
Cue: Bar of this house

Nº 8 TRIO and Chorus

cello play >

A A la barcarole

B

cresc. **C** con la voce! dim.

D

E

F

D. Bass

- 45 -

Four empty musical staves at the bottom of the page.

No. 9 Recit. and Chorus of Peers

Moderato

No. 10. Song

D. Bass

- 18 -

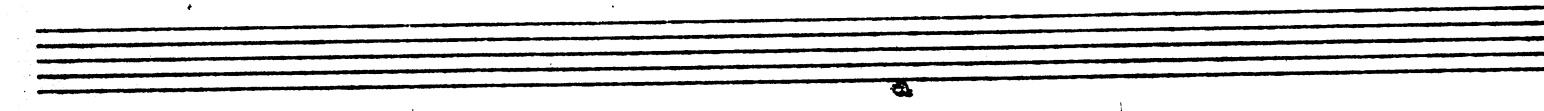
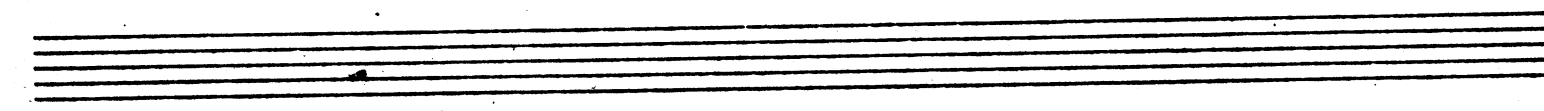
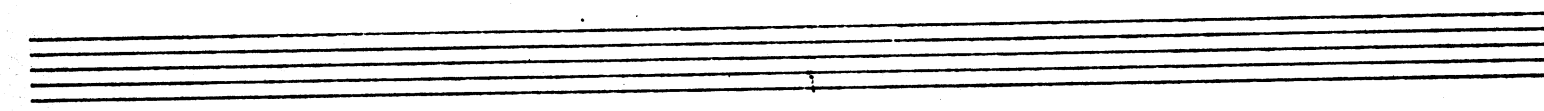
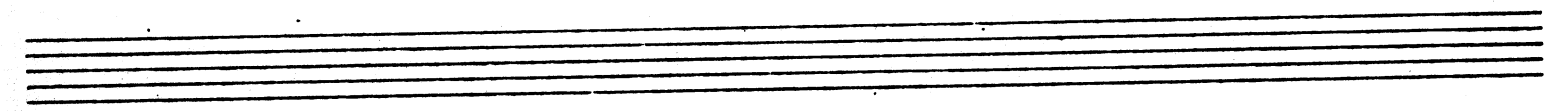
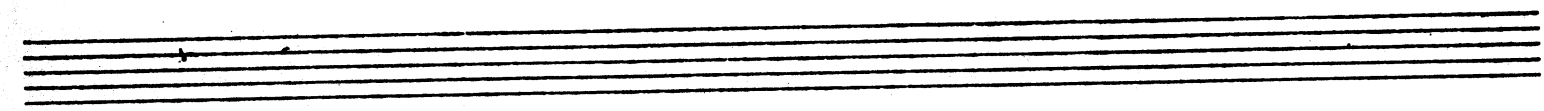
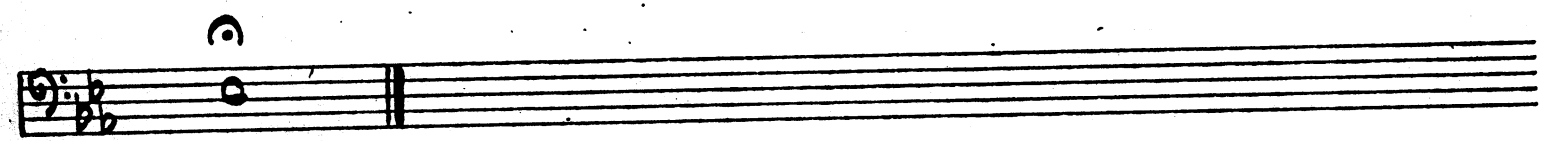
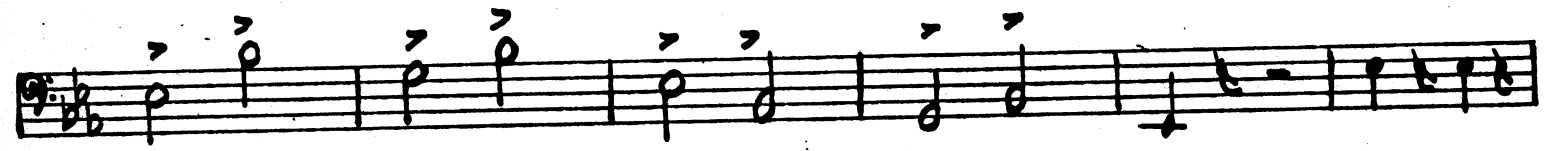
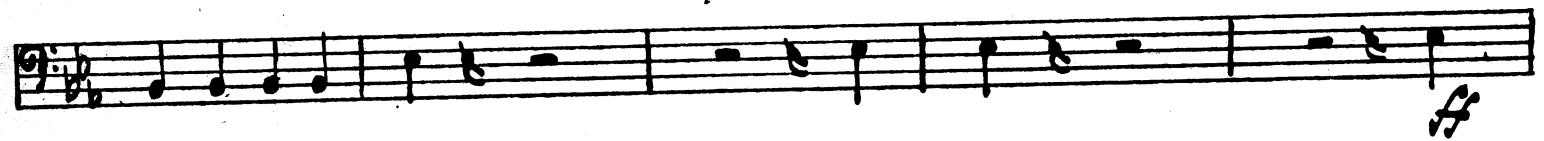
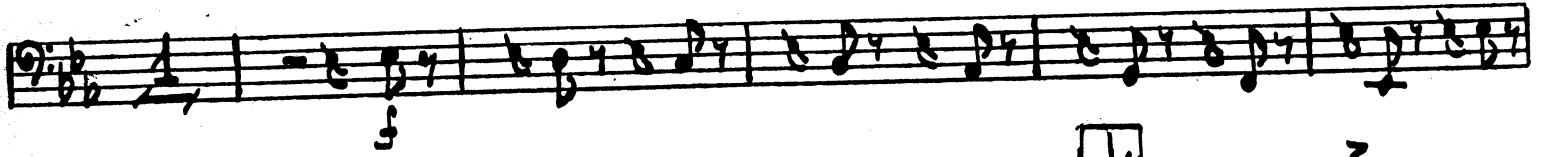

Warning: And have you the heart?
Cue: Distinguished position.

No 12

Song

Allegro comodo

celli

Three empty musical staves at the bottom of the page.

Warning: Penal servitude

Cue: Debt I owe you

N° 13

Finale

Solo Cello

A

B

C

All° agitato

D

Più vivo

Soli

Spicc

D. Bass
- 21 -

E

F

G

H

I

D. Bass

- 22 -

Allegro

Allegretto

1° a Tempo

2° All' o brio

L

M

N Recit

a Tempo

Recit

O a Tempo

D. Bass
- 23 -

Q Cello play

— Pizz — Più vivo

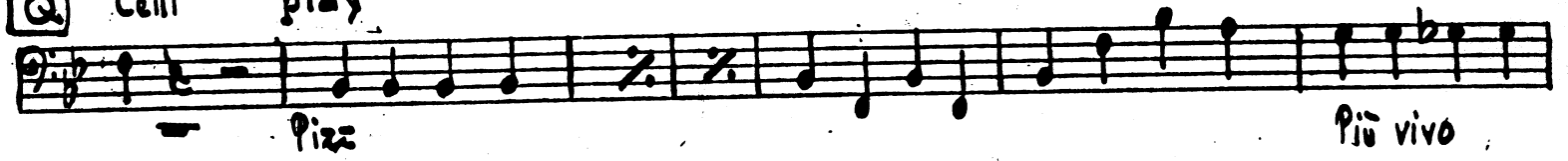

arco

2. 3. 4. 5. 6. 7. 8. 9. 10. **R** 11. 12. 13. 14.

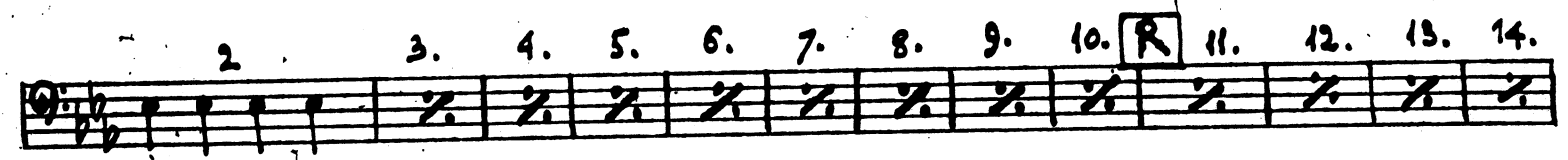

S 2.

p sempre

3. 4. 5. 6. 7. 8. 2. 3. 4.

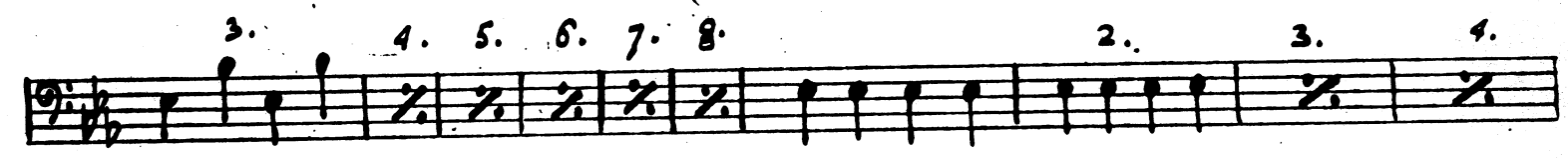

T >

sf

p

2. 3. **U**

cresc. *mf*

1. 2.

sf *p*

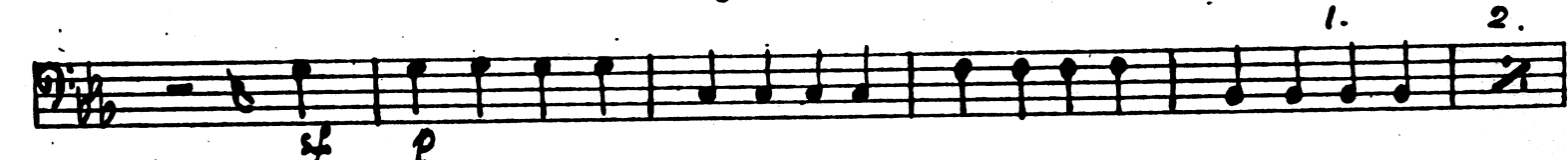

3. 4. **V**

mf

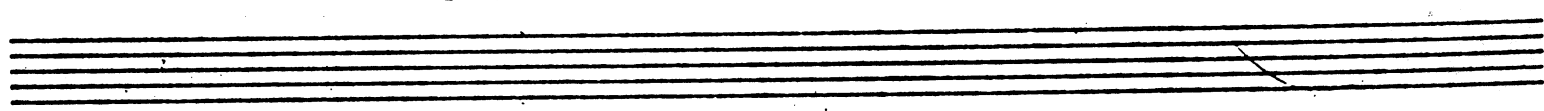

D. Bass

- 24 -

1. 2. 3. 4. 5. 6. 7. 8.

W

crese. molto

2. 3. 4.

X

2. 3. 4.

Y Pizz

2. 3. 4. 2. 3. 4.

Z arco **Aa**

2. 3.

2. 3. 4.

Bb

2. 3. 4. 2. 3. 4.

2. 3. 4. 5. 6. 7. 8. **C**

D. Bass

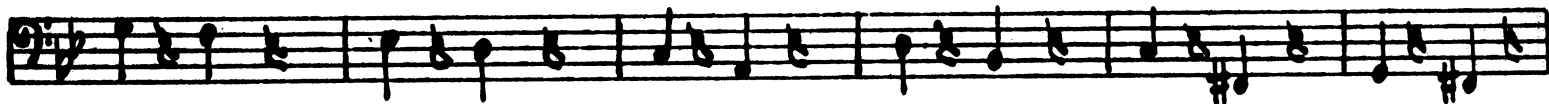
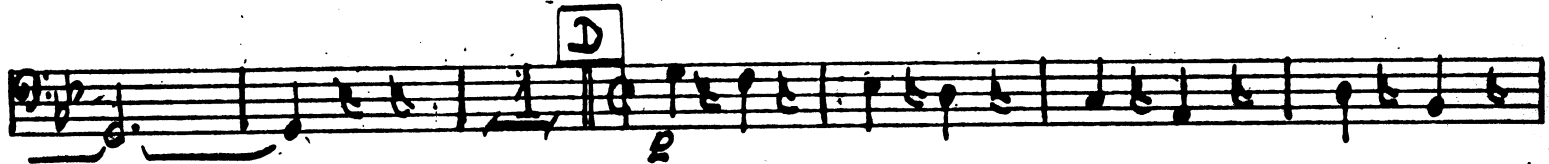

Take down our sentence as we

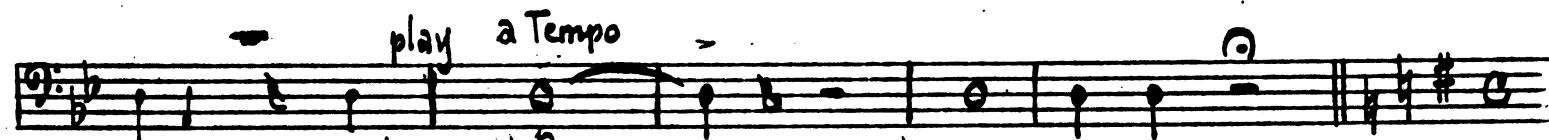

D. Bass

- 26 -

spoken:

D. Bass

- 27 -

3. 4. 1. 2. 3. 4. 1. 2. 3. 4.

3. 4. 2. 3. 4. 2

3. 4. > >

[R]

[S] ff

[T] 2. 3.

[U]

[V]

2. 3. 4. ①

END of Act I

ACT. II

Nº 1.

Song (Sentry)

Allegretto modto

Moderato

Warning: House of Commons

Cue: House of Peers

N^o 3

Song

Maestoso

N^o 4

Duet and Chorus

Warning: Short dialogue

Cue: You great geese

Allegretto

Warning: Quite understand it
Eyes: Regard for that man.

No 5

Song

Andante

Warning: Not last a day

Cue: Are paramount

No 6

Quartet

Encores

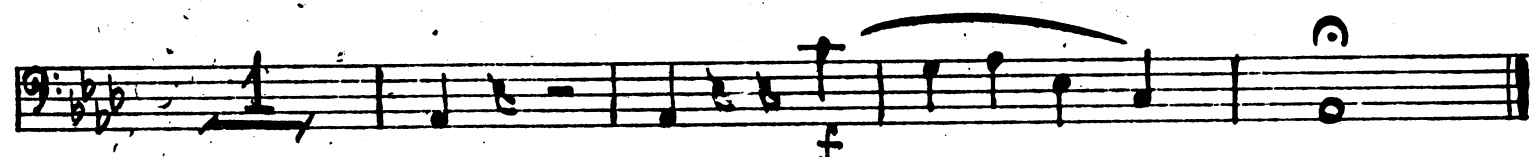
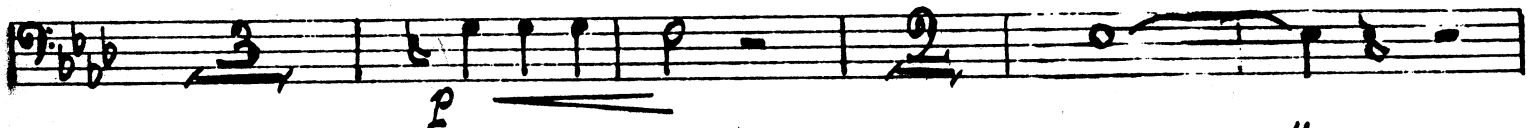
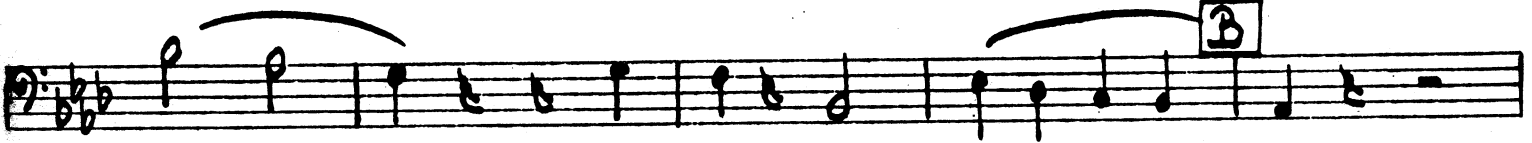
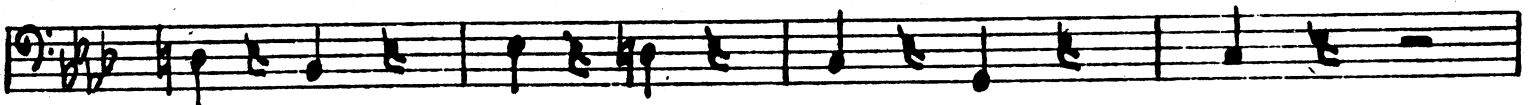
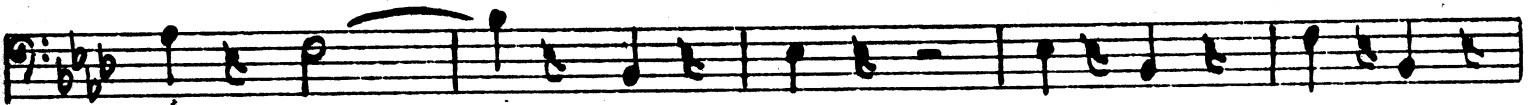
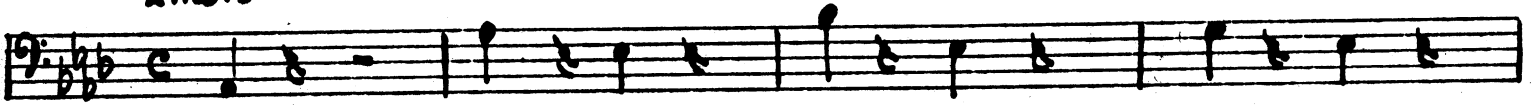

rall.

segue

No 7 Recit and Song

Allegro

Soli *f* *mf*

B *dim* 1. 2. 3. 4.

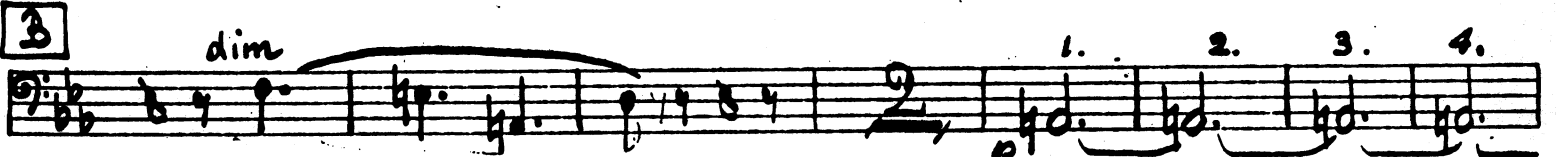

Pizz *arco* 2. 3.

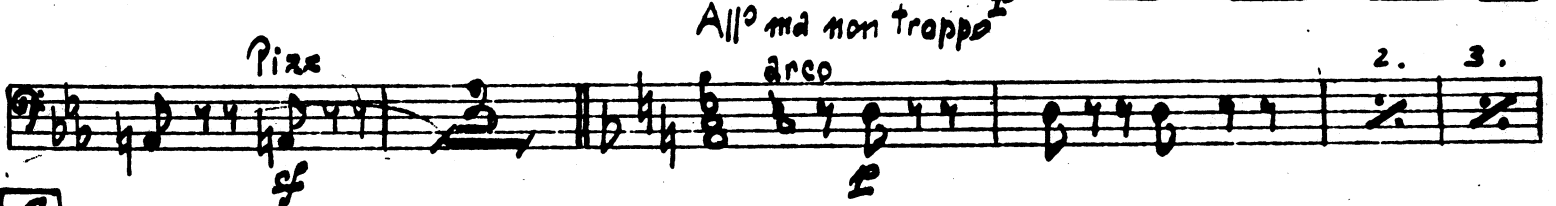

C 4. 5. 6. 7. 8. 9. 10. 11. 12. 13.

2. 3. 4. 1. 2.

3. 4. 5. 6. 7. 8. 9. **E**

F 2. 3. 4. 5.

G 1. 2. 3. 4. 5. 6. 7. 8. 9. 10.

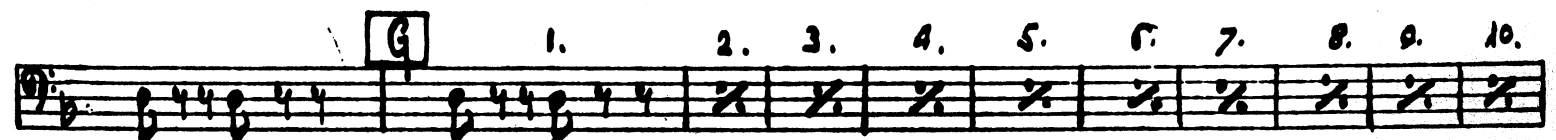

D. Bass

-34-

2. 3. 4. **H** 2. 3. 4.

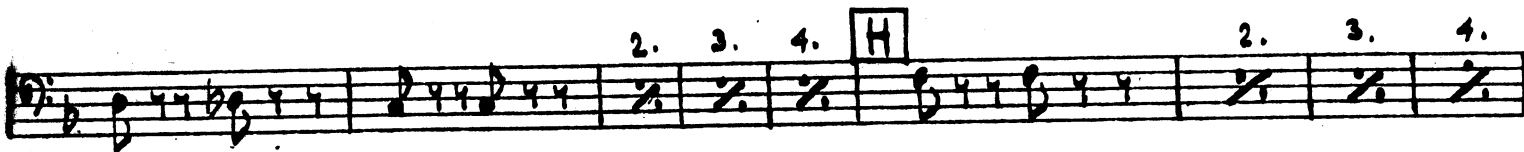

5. 6. 7. 8. 9. **J**

K 1. 2. 3. 4. 5.

L 2. 3. 4. 5. 6. 7. 8. 9. 10.

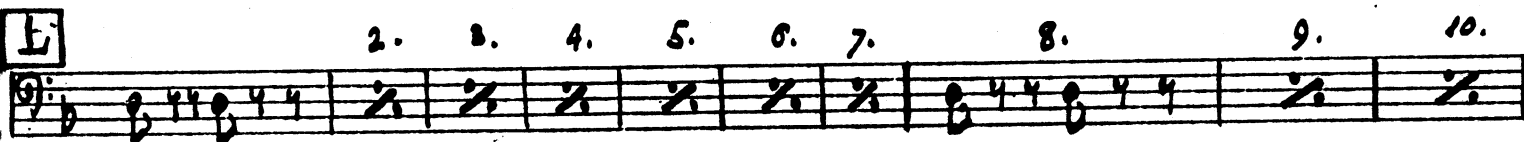

p

2. 3. 4. **M** 1.

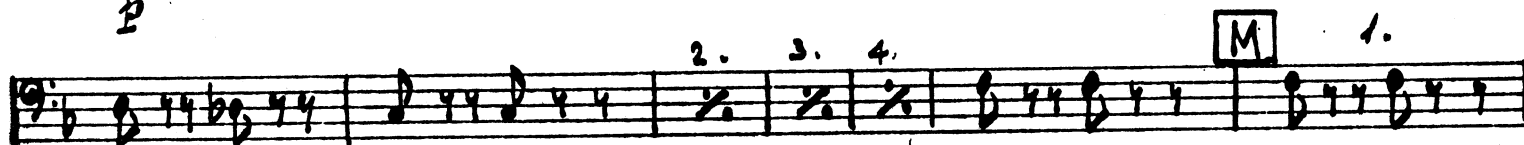

2. 3. 4. 5. 6. 7. 8. **N**

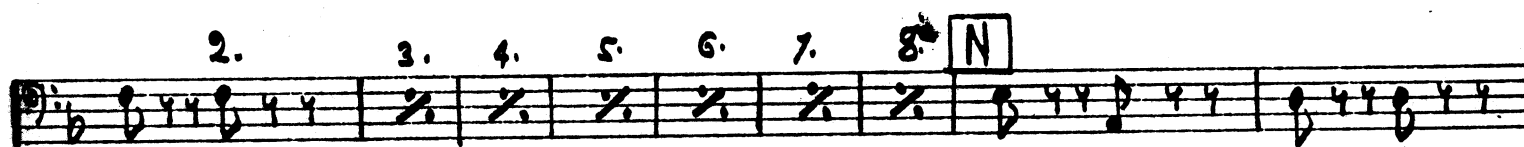

O 1. 2. 3. 4. 5.

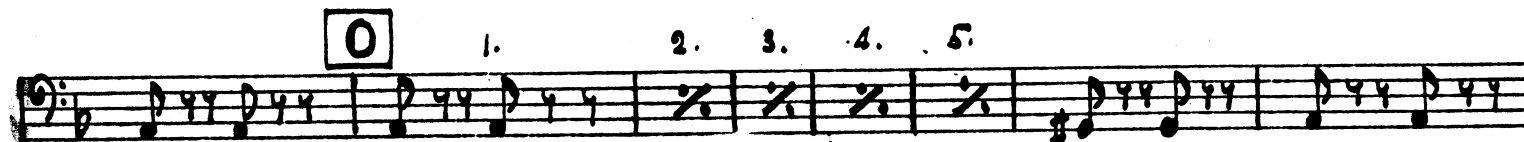

sempre p

P

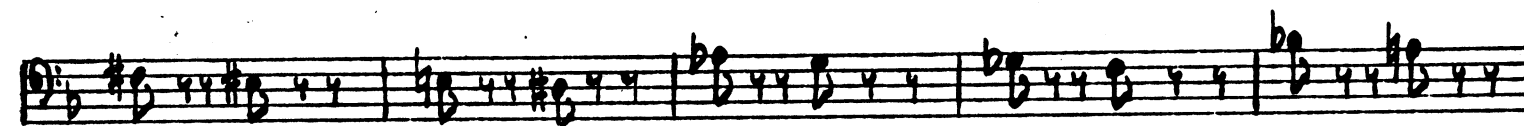
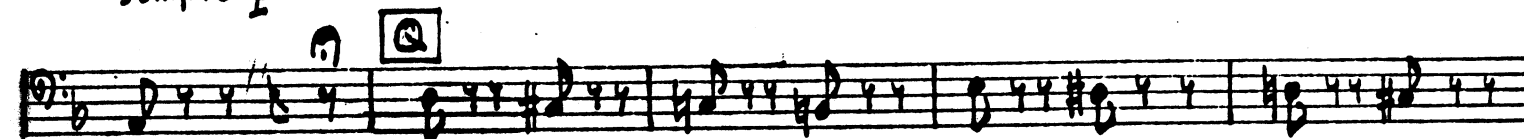

R

f

D. Bass

- 35 -

3 *con fuoco* *non la voce*

2. 3. 4. 5. 6. 7. 8. 9. *mf* *ENCORE From Letter L:*

21 *No. 8* *Trio* *Warning: Kindly old gentleman*
Eve: Resign myself to my fate

Tempo di Valse

A *cresc*

B

Pizz

C *arco*

D. Bass

- 36 -

1+2 ENCORE from Letter C
and 3rd last 11 bars

N. 9 Duet

All. giocoso

1.

2. 3. 4. 5. 6. 7.

p

A

1. 2. 3. 4.

5. 6. 7.

B con la voce

2. 3.

Tempo

1. 2. 3. 4. 5. 6.

C

mf

2. 3.

p

f

Warning: great point gained
Eve: reluctantly consented.

No. 10

Recit. and Ballad

Allegro agitato

Cello

Cello

Viol.

Cello

Play

Andante ma non troppo lento 2. 3. 4.

pp

pp

1.

2.

3.

4.

crese.

stacca

p

pp

Nº 11 Recit. (Lord Chancellor)

Recit

Vivace

3 tempo

dim and rit.

Andante mod^{to}

Andante

dim.

pp

pp

Warning: Join our ranks

Eve: Go to fairyland.

No 19

Finale Act II

Tempo di Valse

END of Opera