

Antes de la Sumaria de los

Con D. Tolon.

de la

de

278

Cantata de Santa Cecilia

D J F

Recit. Quando en el oriente, atzpellando Sombras nace el dia,

seco se fulgente. Da principio a su curso a ce le rado. En tierra se costado se co

Se cer si cano. Contemplando una flor del prado a meno.

En el mal dia. a la diencia a sua mor a si de cia.

Andante Largo.

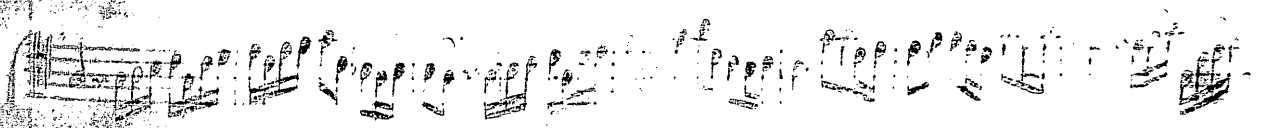
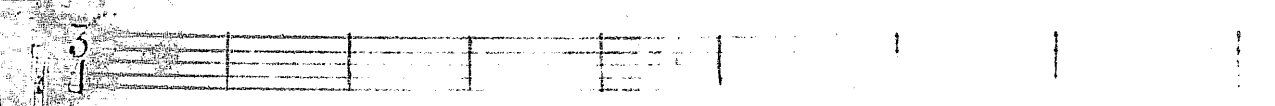
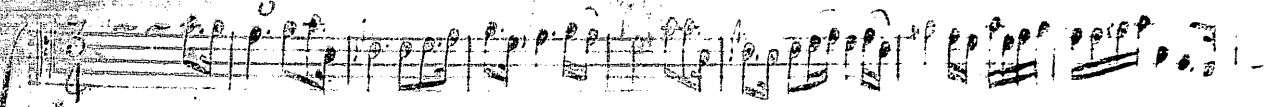

Bella Rosa a Rey na, q³ vei na del prado, teobs

lentas fraga nte del Mayo, del mayo exple dor.

Bella Vo sa a' Vei na, a' Vei na del

pra do teo ri cent a ja ra ga te del mu nio ex plan dor.

del ma Yo, del

mayo coplan do coplan dor.

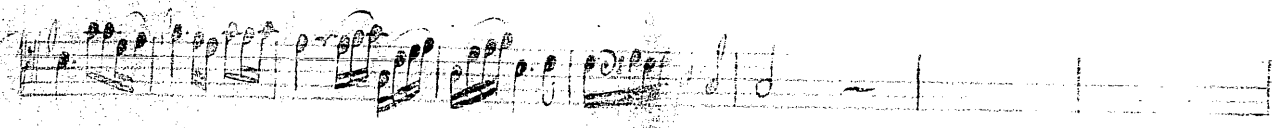
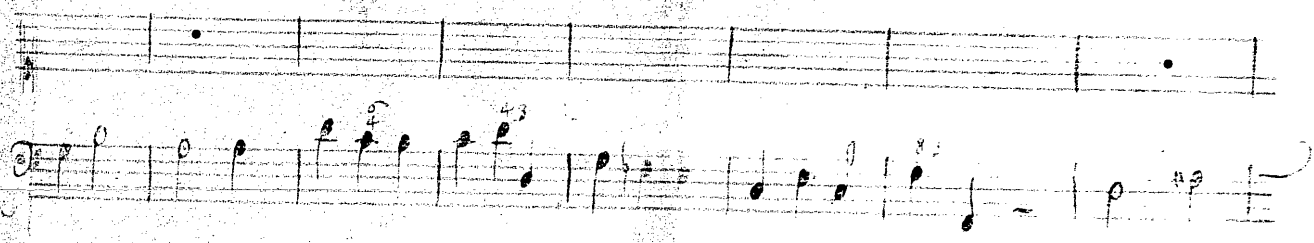

Dieu chan no tra sael ha

Piŋi chosi no teaŋaŋ ha

Si di chosa no tea saelha rido, a doorna bri lla

nte, de Fir seel Can dor, a doorna bri lla

Handwritten notes and markings, possibly indicating a section or tempo change.

Da...

Rezit. *Mas comolain quietud me ulebam. llama a pastor q' promiscel*

dia. ando hir se q'cala de Grama, Vecos tada dormia. escurrel

prado ansu trompuhe crante. ammu sende a si le dicea

ante.

3/4

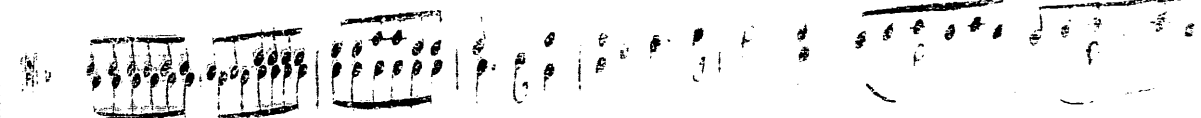
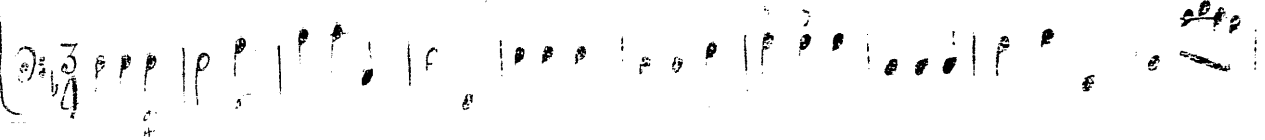

stacato.

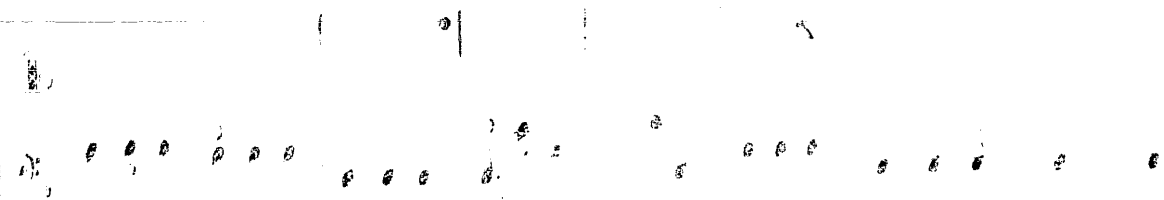

Can tano, pasito, a' dito, a' d'ormenã mox, a' duc

r ma, a' duc memia m

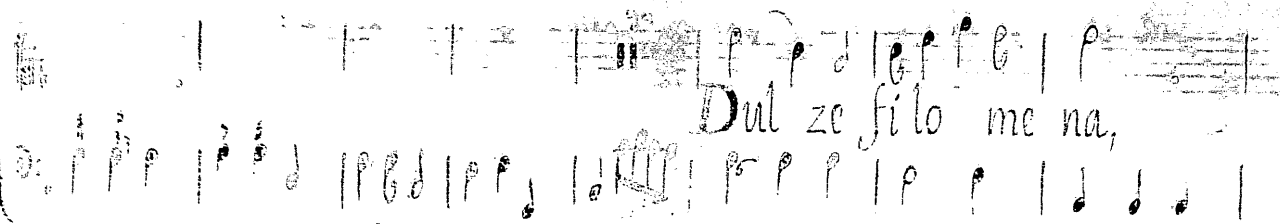

Dul ze filo me na,

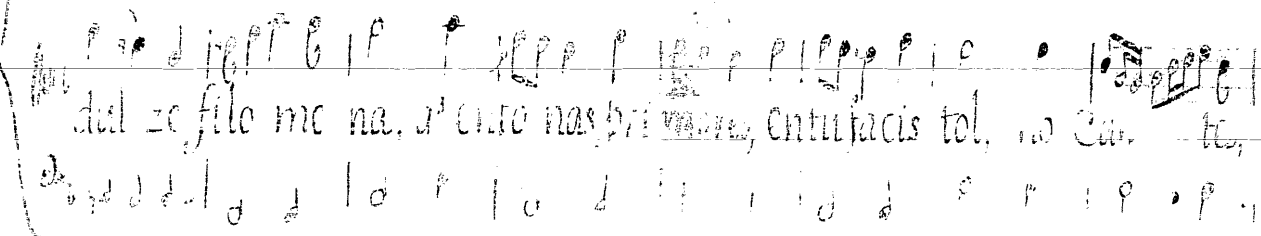
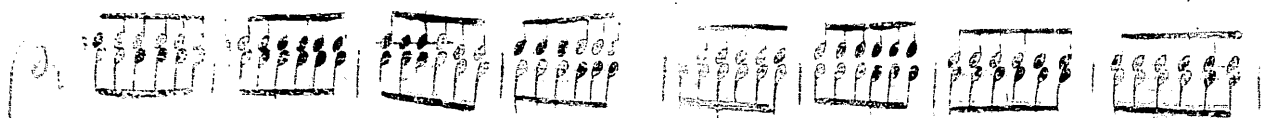

dul ze filo me na, a' esto nas tra ma, entu facis tol. no can. te,

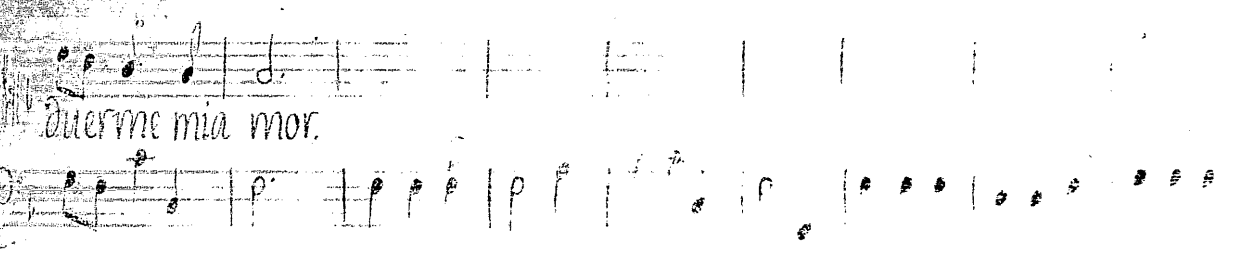

Duermes mia mor.

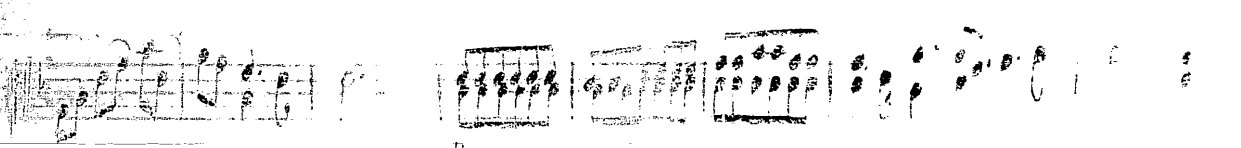

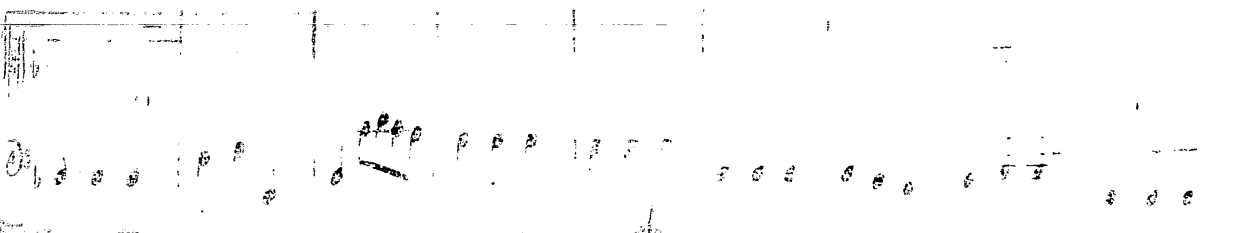

