

Изданія М. П. БЪЛЯЕВА въ Лейпцигѣ

**А. СКРЯБИНЪ**  
**ПРЕЛЮДЪ И НОКТЮРНЪ**

ДЛЯ ФОРТЕПИАНО  
ДЛЯ ЛЬВОЙ РУКИ  
СОЧ. 9

**A. SCRIBINE**  
**PRÉLUDE ET NOCTURNE**

pour PIANO  
pour la main gauche seule  
OP. 9

1895  
1200

Edition M. P. BELIAEFF Leipzig

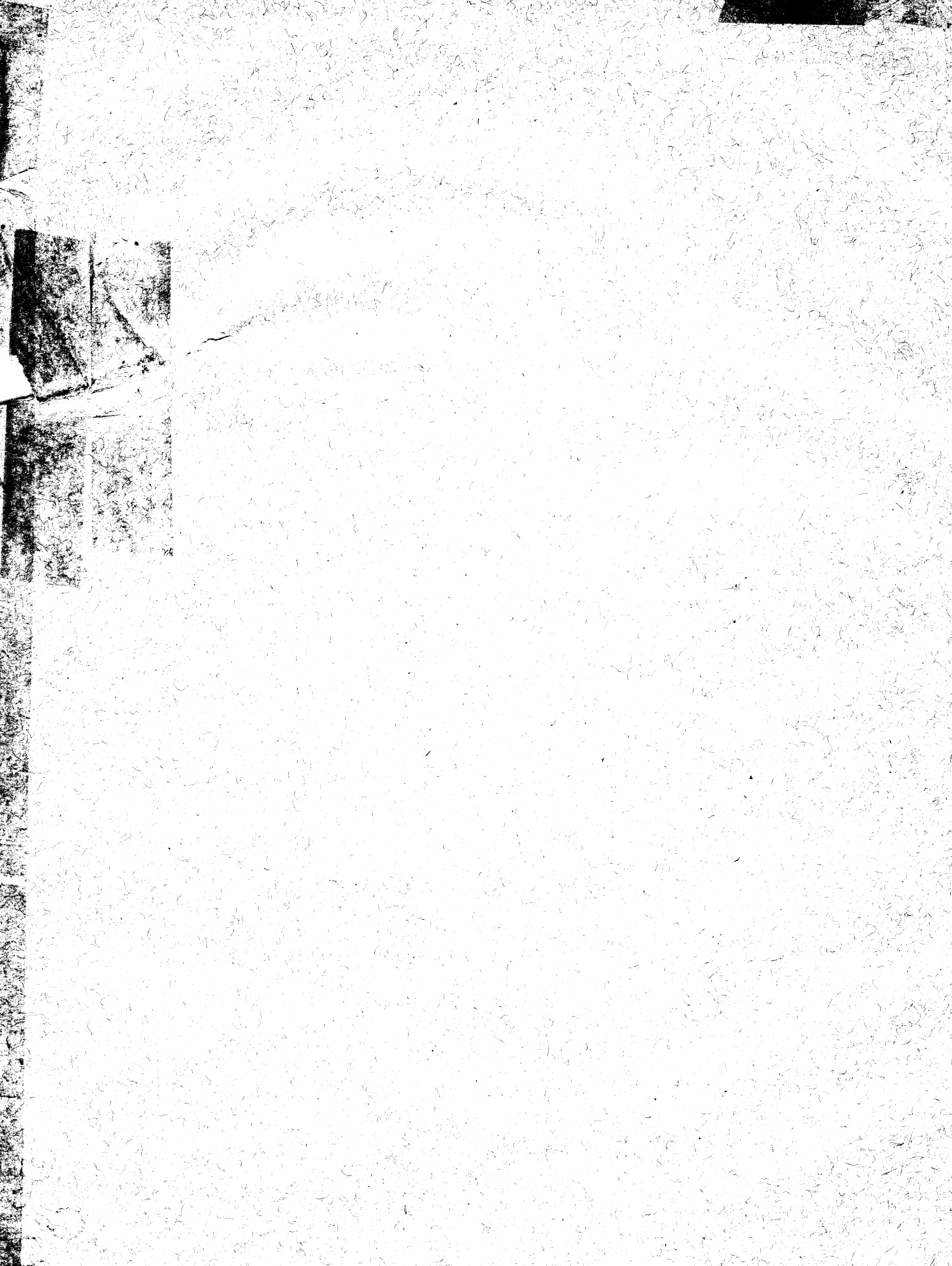

149143

Prélude et Nocturne  
pour PIANO

pour la main gauche seule

par

A. Scriabine.

OP. 9.

SÉPARÉMENT:

Complet Pr.  $\frac{M. 1}{R. 35}$

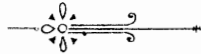

Nº 1. Prélude Pr.  $\frac{M. 40}{R. 15}$

Nº 2. Nocturne Pr.  $\frac{M. 60}{R. 25}$

Tous droits d'exécution et de reproduction réservés.

Propriété de l'Éditeur pour tous Pays

Enregistré aux Archives de l'Union.

M. P. BELAIEFF, LEIPZIG.

1895

St. Pétersbourg, dépôt général chez J. Jurgenson, Morskaïa 9.

1200  
1201 1202

Inst. Lit. de G. B. Röder, Leipzig.

26  
 56194

# I. Prélude.

A. Scriabine, Op. 9. N°1.

*Andante.*

Piano. *p*

*cresc.*

*f* *dim.* *p*

*cresc.* *cresc.*

*f*

*Belmont Music Co. 47769 757*

# II. Nocturne.

A. Scriabine, Op. 9. N°2.

Andante.

*rit.*  
*p*

8

*tr*  
*tr*  
*legato*

*tr*  
*tr*  
*tr*  
*pp*  
*smorz.*

*ad libitum*  
*mf*  
*cresc.*  
*ppp*

149143