

VI

Quarta

Del Sig. Alessandro Rolla.

Viola Grimace

*Segue*

Four empty musical staves at the bottom of the page.

*Cantabile con Espressione*

*dol.*

*pms.*

*m. sf.*

*se*

*pms.*

*Segue Subito.*

# Minuetto a Rondeau

Minore

Two empty musical staves at the bottom of the page, consisting of five lines each.

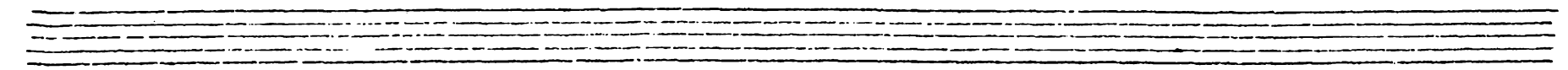
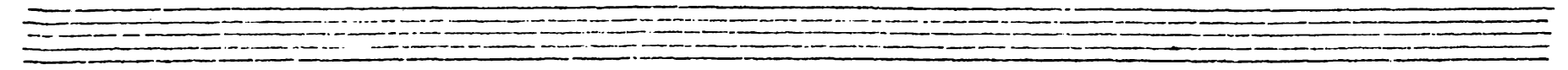
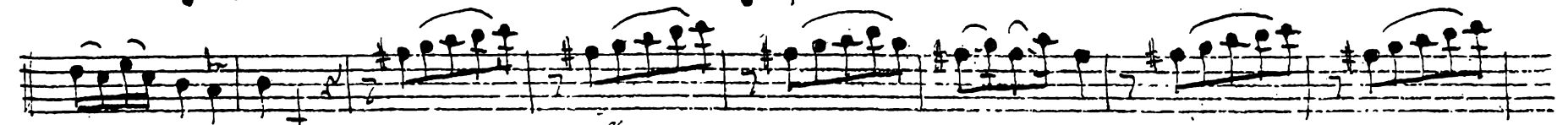
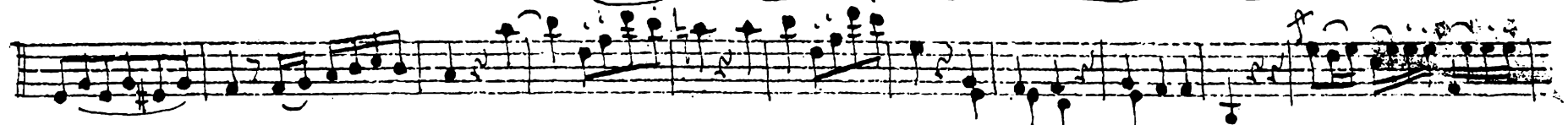
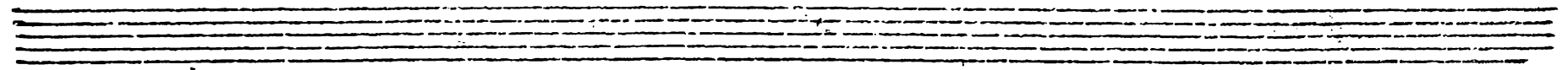

II.

Four empty musical staves at the bottom of the page, arranged vertically.

*Segue*

# Minuetto a Rondeau

*pmo. edol.*

*fe.* *po.*

*af.*

*fe.* *po.* *fe.* *po.* *pmo. f.*

*dol.*

*fe.* *po.*

*Sempre mezzo fe.*

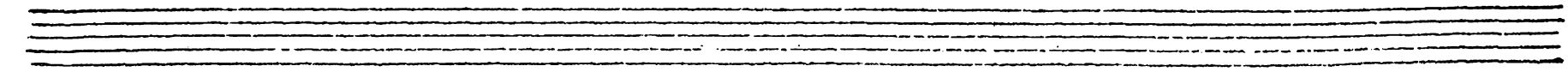
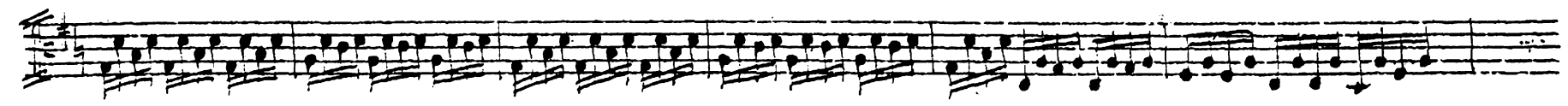
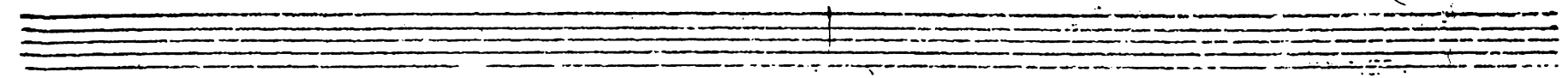
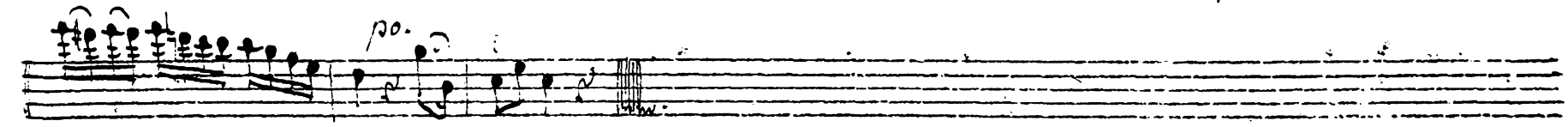
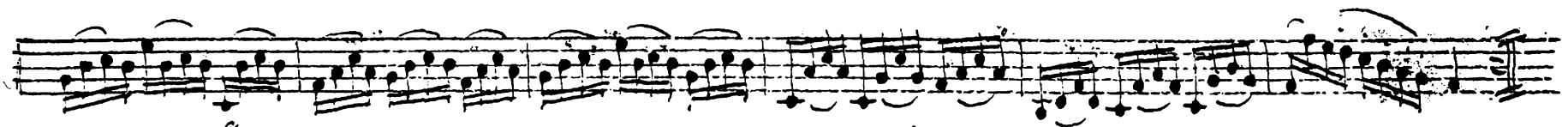
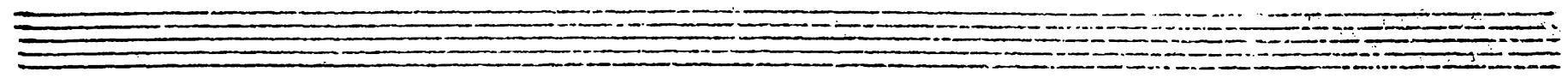

III

*Segue.*

*Minuetto  
a Rondeau*

IV

*Largo Sostenuto con Sordini*

Three systems of empty musical staves, each consisting of two staves, located at the bottom of the page.

*Segue.*

*Da Capo Ritornello sin? al Senza*

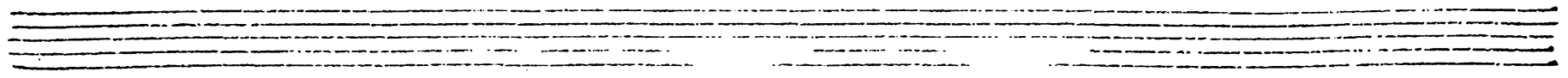

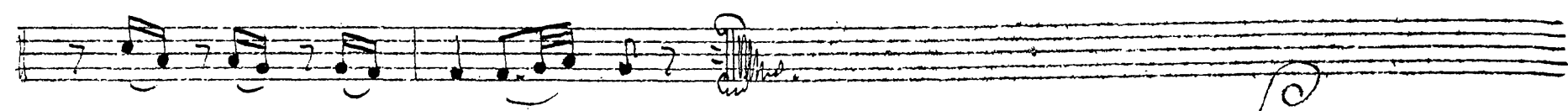
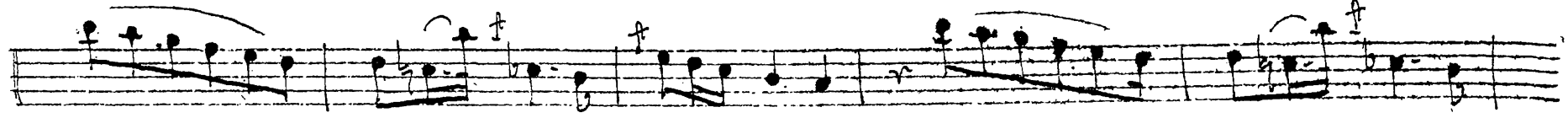
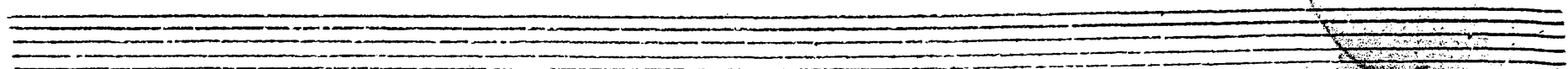
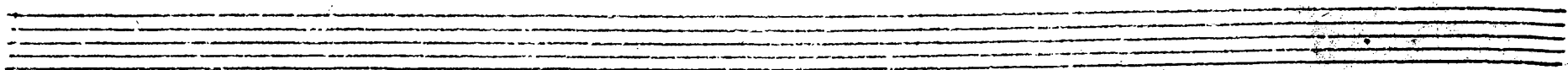
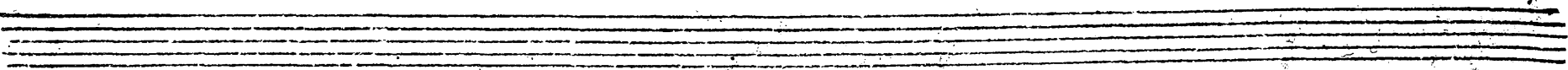

*Segue*

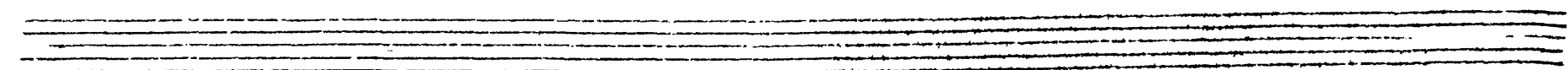
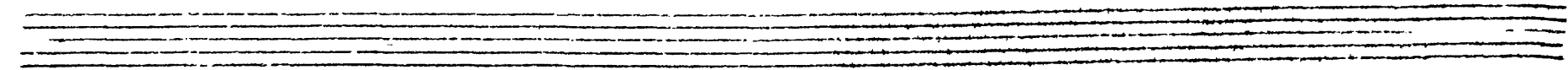
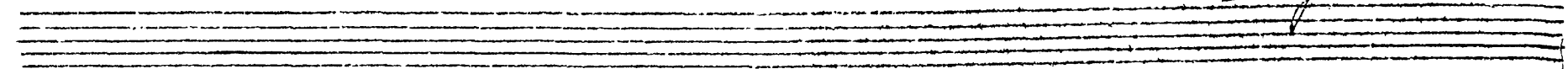

Romance

*Allegretto* *pmo.* *ff.* *po* *M. f.*

*pmo* *ff.* *M. f.*

*M. f.*

*po.* *M. f.*

*Corda Solo* *dol.*

*pmo.* *ff.* *ff.*

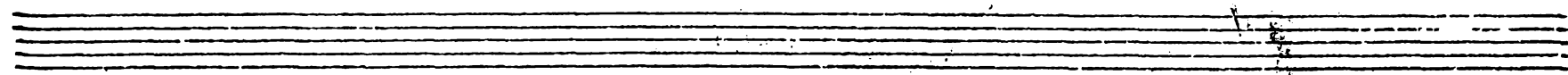

*pms.* *m.f.*

*sol.* *sf.* *po.*

*pms.*

*sf.* *pms.* *m.f.*

*pms.* *sf.* *pms.* *m.f.*

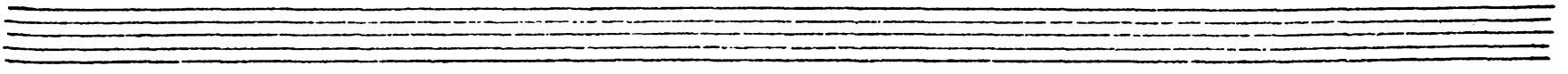
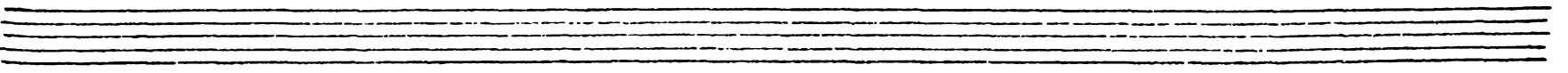

*Allegro* *Espressivo*

*dol.* *p.* *f.* *p.* *f.* *p.* *f.* *p.* *f.* *p.*

*dol.* *m.f.* *f.* *p.* *p.*

*m.f.* *p.*

*f.* *p.* *f.* *p.* *dol.* *pmo.*

*f.* *pmo.* *f.*

*dol.*

*p.* *ring.* *m.f.*

*pmo.* *f.* *p.* *m.f.* *p.*

*fmo.*

*p.* *f.*

*Cantabile Scherzoso*

*mol.*

Two empty musical staves are located at the bottom of the page, consisting of five-line staves without any notation.

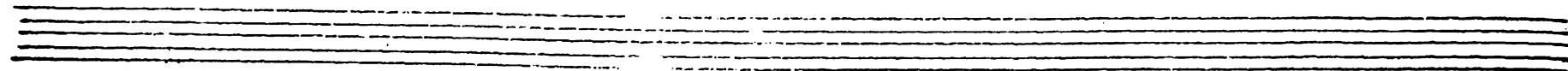
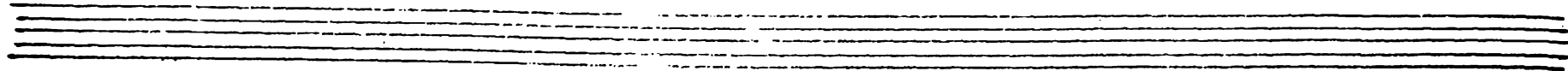

*Forzic*

*Coll' arco.*

*pmo.* *ff.*

*Segue...*

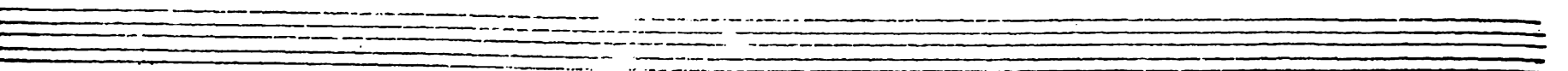
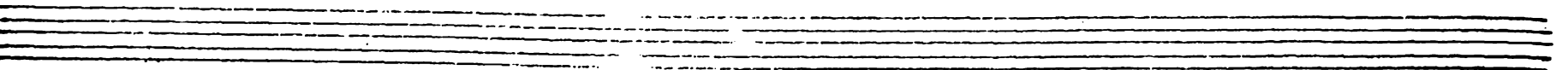
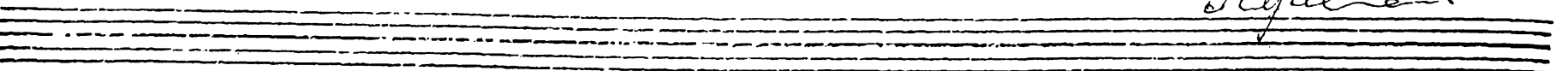

*Andante presto*

*Minore*

*sol*  

Empty musical staves at the bottom of the page.

VI  
Duetto

Del Sig. Alessandro Rolla

Viola Seconda

I

*Allegretto* *2* *po.* *f.* *p.* *f.* *p.*

*m. f.*

*po.* *f.*

*po.* *Cres.* *m. f.* *po.* *m. f.*

*po.*

*fe.* *m. f.*

Four empty musical staves at the bottom of the page.

*Cantabile con Espressione*

*Sotto Voce*

An empty musical staff consisting of five horizontal lines.

An empty musical staff consisting of five horizontal lines.

An empty musical staff consisting of five horizontal lines.

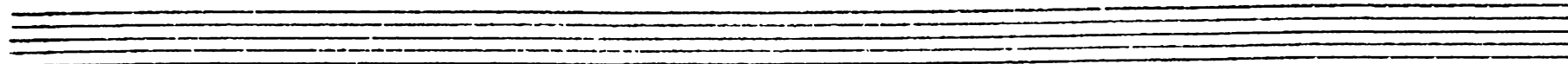
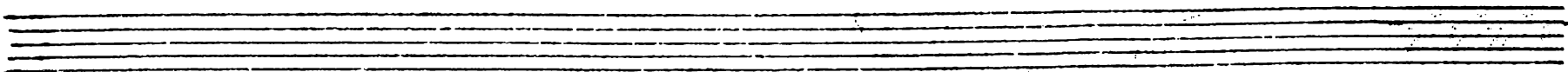

*f. Stacc.* *pp.*

*6 dol.*

*mf.* *f.*

*pmo.* *pmo. assai*

*Segue*

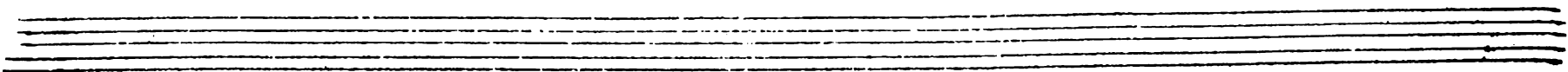
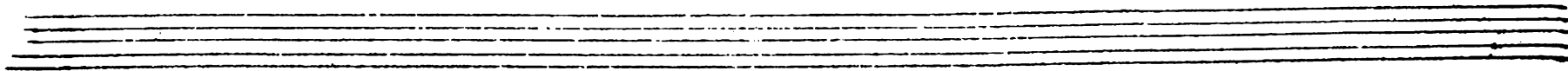
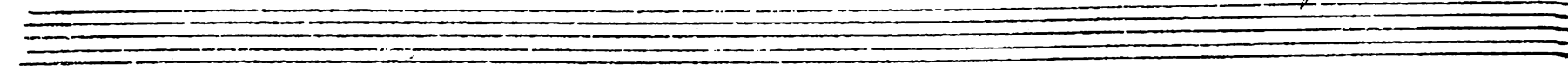

*Minuetto a Rondeau*

*3* *Assai dolce*

*dol.*

*Minore m.f. e Sciolte*

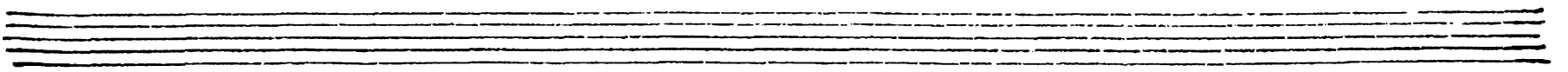
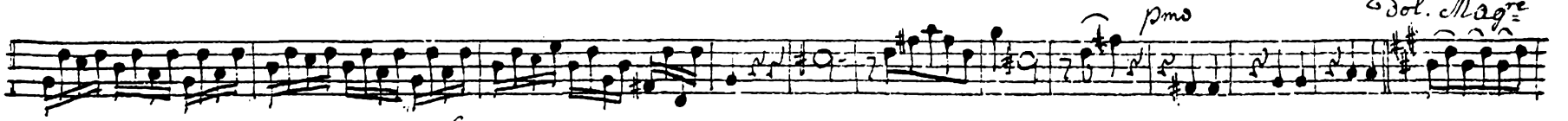
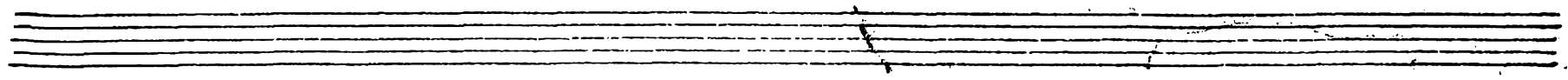

# II

*Andante*

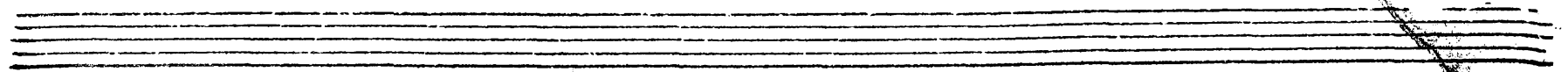
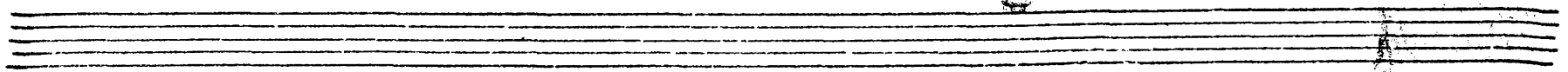
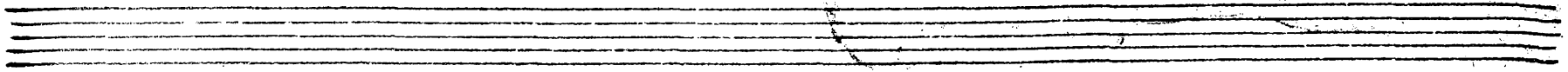

*pms.* *sc* *dol*

*m. f.* *pms.*

*sc*

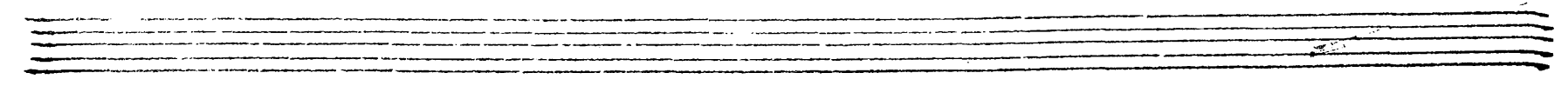
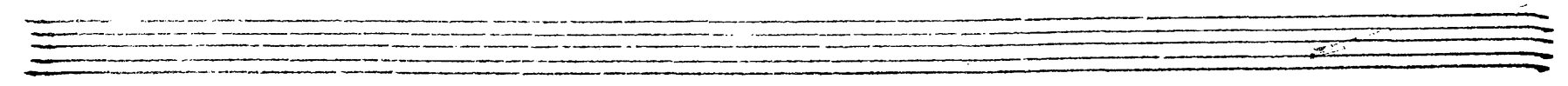
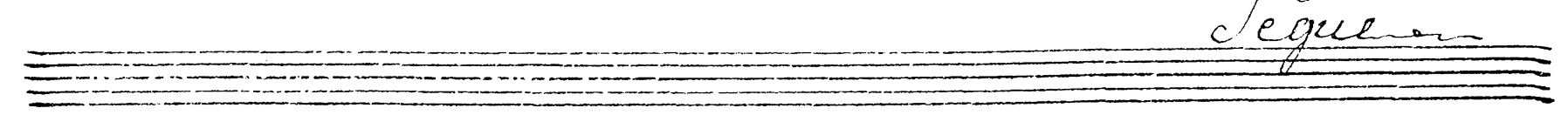

*Segue*

# Minuetto a Rondeau

*3* *po. e dolce.*

An empty five-line musical staff.

An empty five-line musical staff.

An empty five-line musical staff.

An empty five-line musical staff.

III

*Largo*

3 po

Sfr. 6. 6. 6.

Sfr. po Sfr. po.

po Cres. po pmo.

2fe.

fo

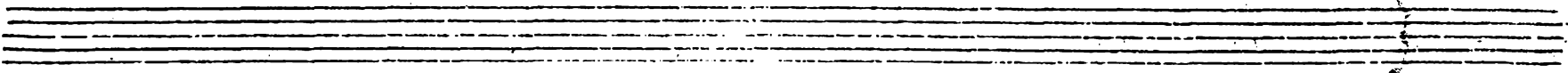
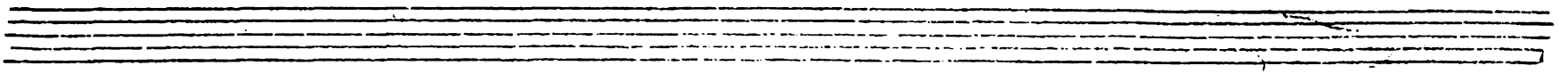

Segue

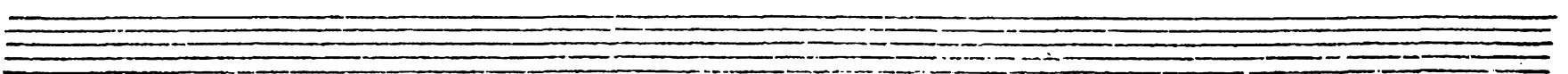
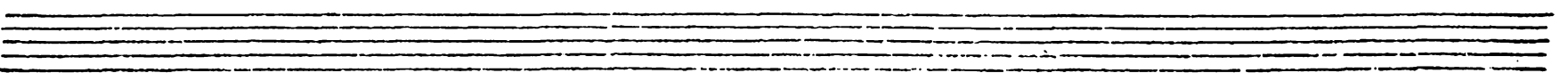
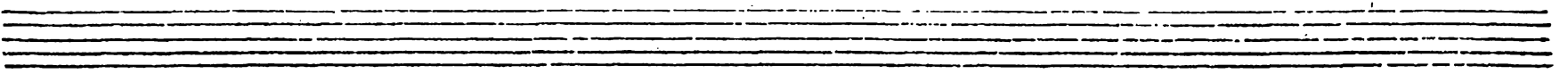
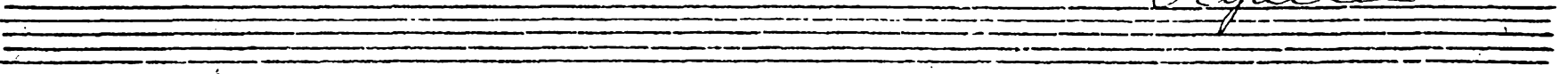

# Minuetto a Rondeau

*dolce.* *sfz.* *pmo.* *sfz.* *pmo.*

*sfz.* *pmo.*

*pmo.* *dol.* *sfz.* *pmo.* *sfz.* *pmo.*

*dol.* *sfz.* *pmo.*

*sfz.* *fmo.* *pmo.*

IV

*Largo Sostenuto con Sordini*

3

3

3

3

3

3

*p*

*f*

*f*

*p*

*dol*

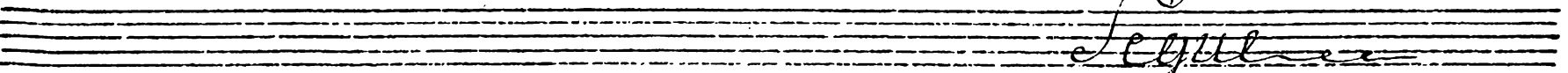
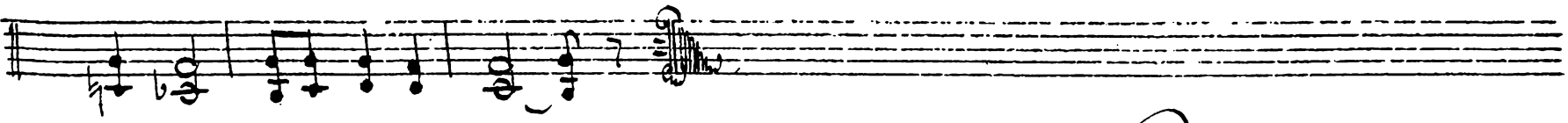
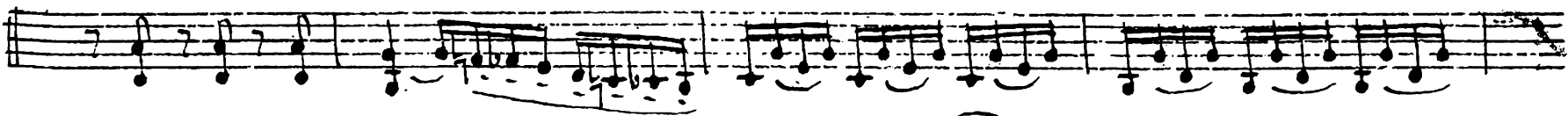
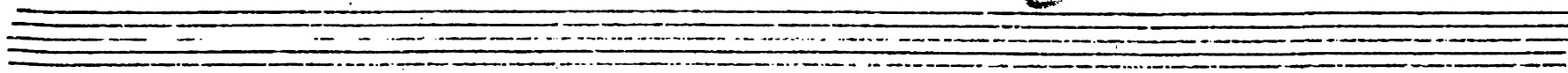
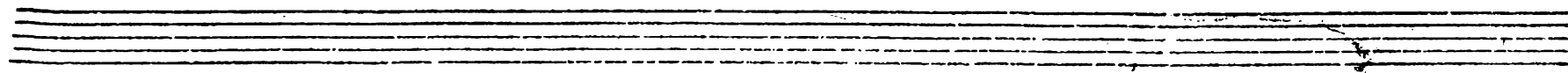

*Segue*

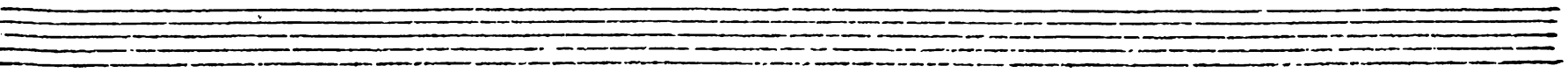
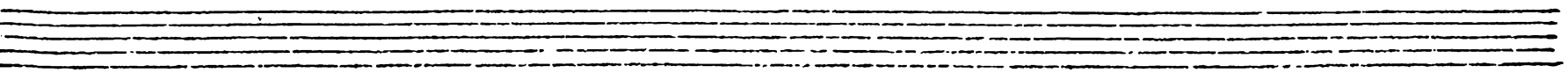
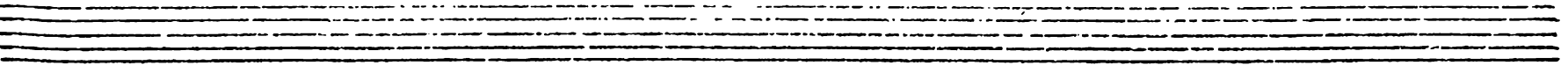

# Rondreau

*Cantante*  
*con Moto*

*pp* *Sfr. pp.* *Sfr.* *pp.* *Sfr. pp.* *pmo.*

*A Capo Rendrau fin al Senza*

Two empty musical staves at the bottom of the page.

V

*Curcio con Sordani*

Segue

# Rondeau

*Allegretto*

*pmo* *sf* *pmo* *p* *p.* *pmo* *sf.* *pmo.* *p.* *dol* *pmo* *p* *sf* *p* *m.f.* *p*

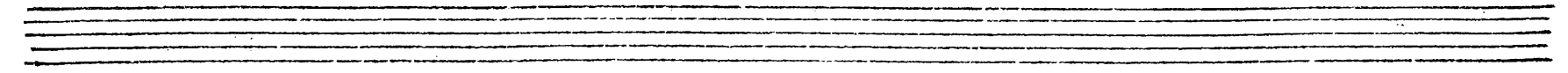
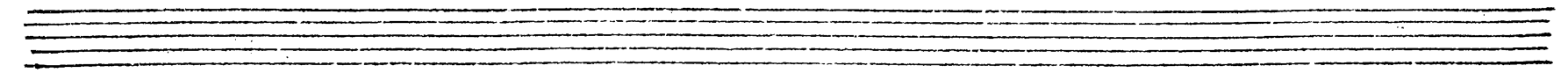
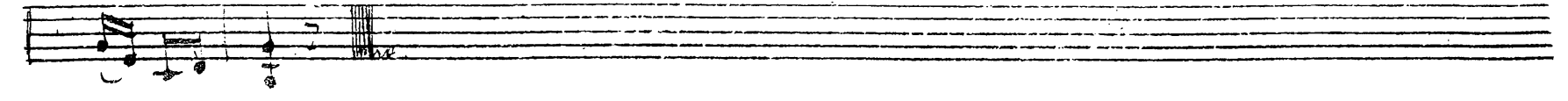
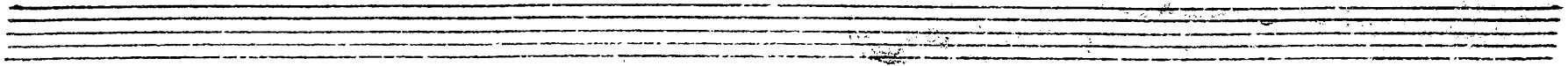

**I** *Allegro*  
*Espressivo*

*p.* *f.* *p.* *m.f.* *p.* *m.f.* *f.* *p.* *f.*

*p.* *pmo.* *m.f.* *p.* *f.* *p.* *f.*

*dol.* *pmo.* *p.* *f.* *p.* *f.* *dol.*

*pmo.* *f.* *pmo.* *f.* *p.*

*f.* *pmo.* *f.*

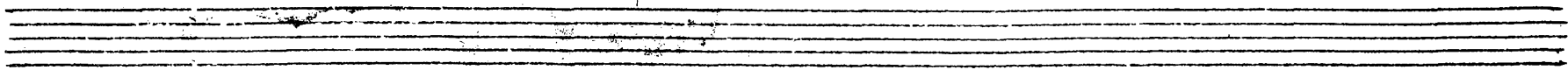

*Cantabile Scherzo.*

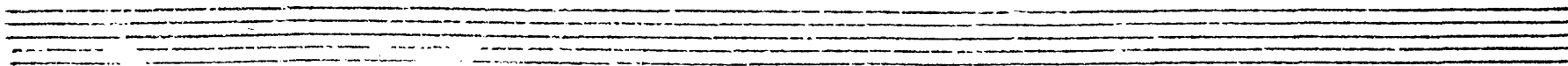
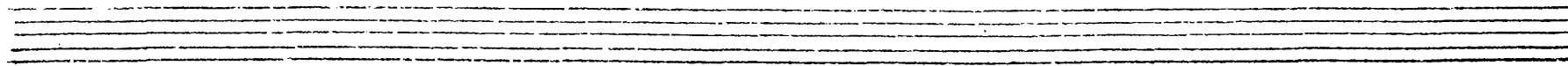

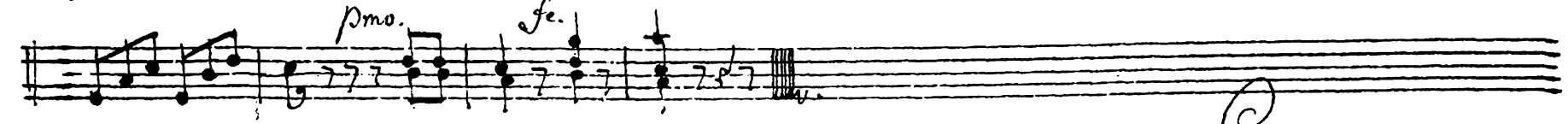
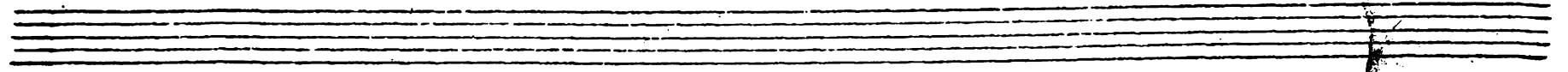
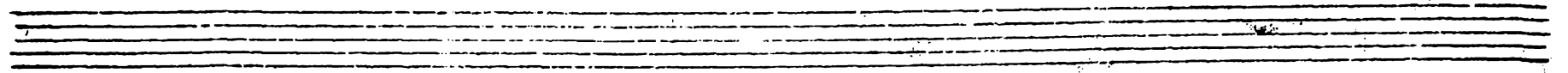

*Segue.*

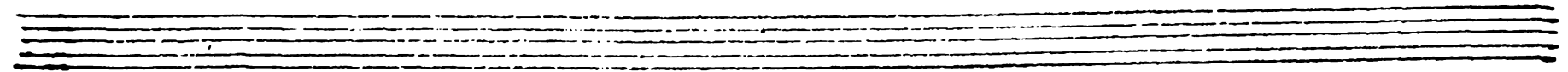
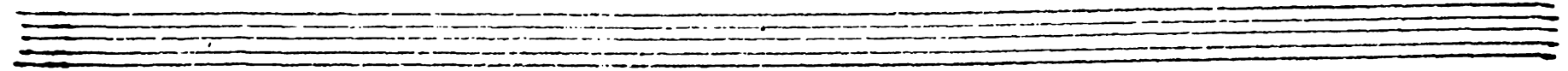
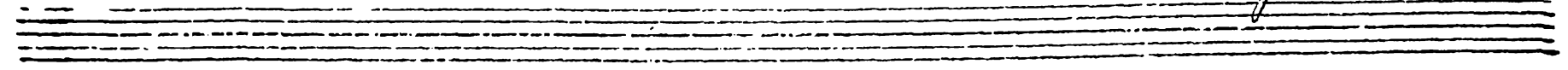

*Pondere Presto* *M. J.* *po.*

*dol.*

*po.* *m. f.* *fe.*

*po.*

*m. f.* *po.* *m. f.* *po.* *fe.*

*m. f.* *dol.*

*m. f.* *dol.*

*Minore.*

Two empty musical staves.

Two empty musical staves.