

HOMMAGE A SON MAÎTRE TULOU.

FANTAISIE ORIGINALE

POUR LA FLÛTE.

Par DEMERSSEMAN. Oeuv 43.

Allegro maestoso.

FLÛTE.

cres:

sf

sostenuto.

s

sf

p

rall:

All^{to} agitato un poco lento.

fz

p

fz

p

cres:

f *cres:*

ff

rall:

p *pp*

rall: *ppp*

Allegro. *Andantino.*

THEME Berceuse.

dolce.

TUTTI

en trainant.

FLÛTE

VARIANTE. Même mouv! que le Thème.

FLUTE.

Andante.

Memè mouvt.

pressez un peu le mair

cres:

Cadenza.

rall:

FLUTE.

All^o vivace.

17

morendo. rall:

FINAL All^{to} Brillante.

cresc:

avec élan.

5

in poco piu vivo.

FLÛTE

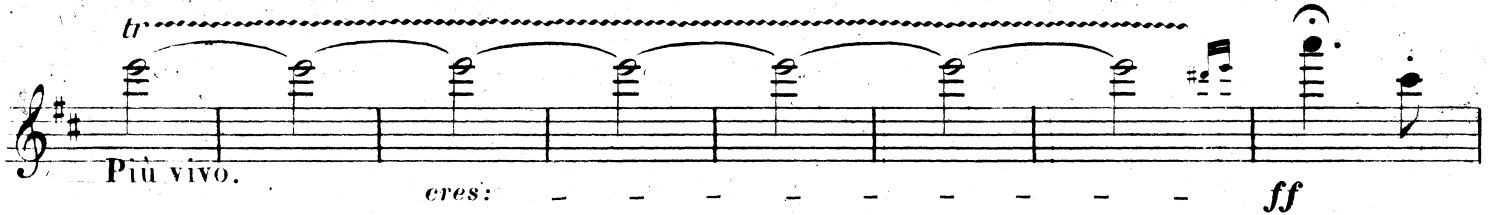

Tempo . sans presser.

