

Violin 1 **Canzon Primi Toni a 10, (1597,Ch.176)**

Giovanni Gabrieli (c1554-1612)

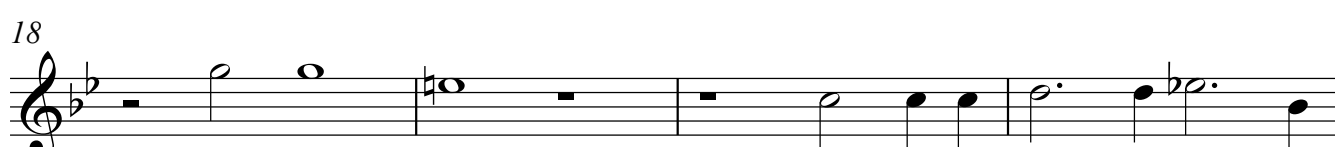

31

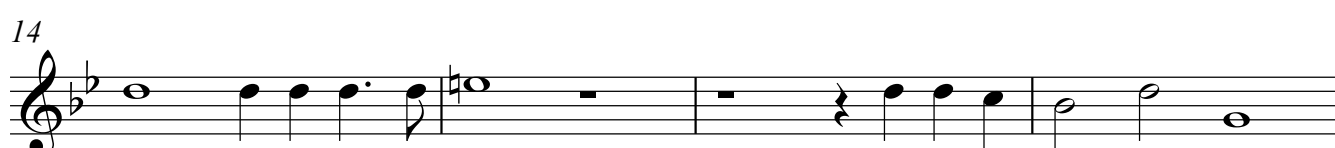
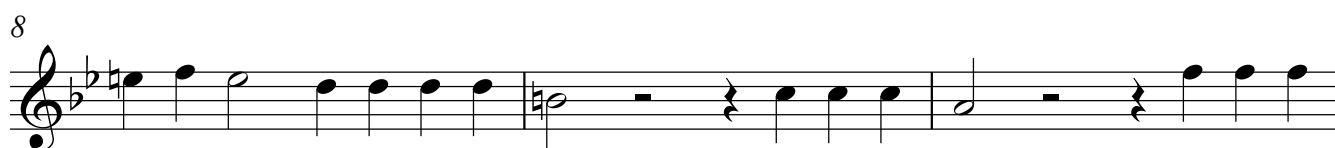
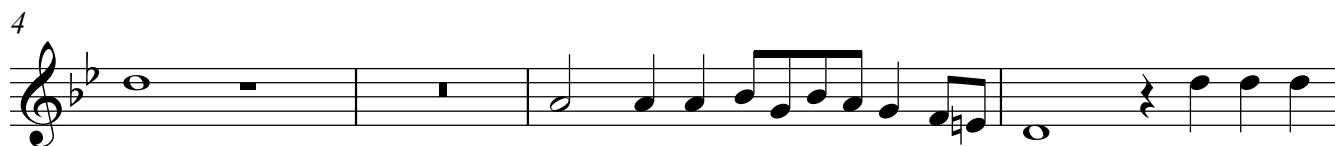

34

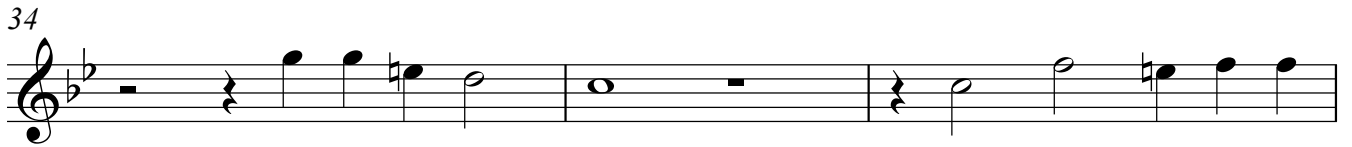

37

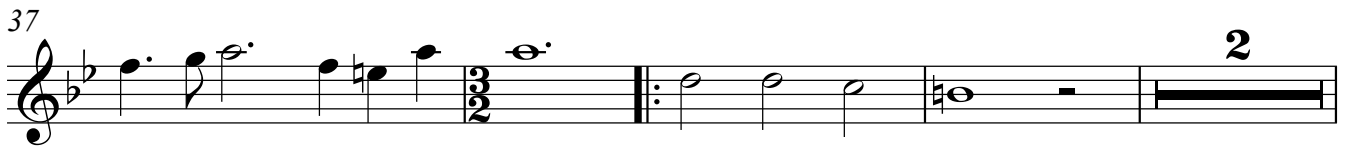

43

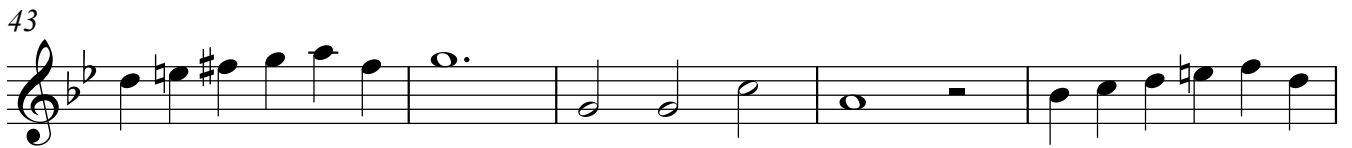

48

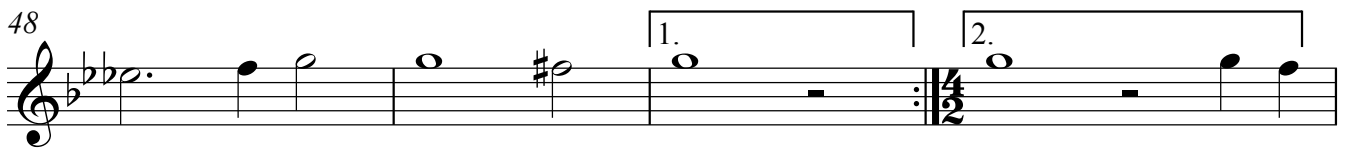

52

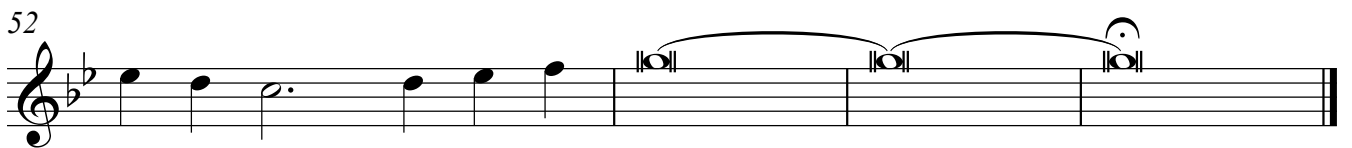

Violin 2 **Canzon Primi Toni a 10, (1597,Ch.176)**

Giovanni Gabrieli (c1554-1612)

3

7

11

14

17

22

24

27

34

2

4

38

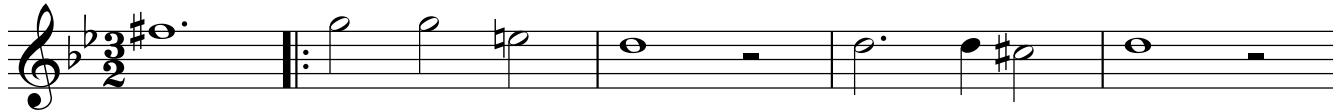

43

47

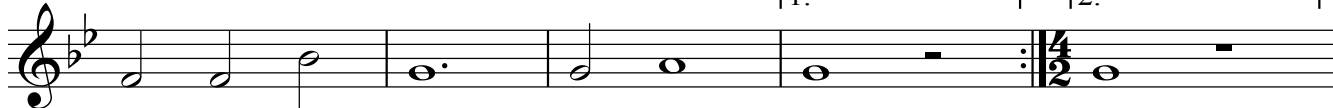

52

Violin 3 **Canzon Primi Toni a 10, (1597,Ch.176)**

Giovanni Gabrieli (c1554-1612)

41

46

51

53

Violin 4 **Canzon Primi Toni a 10, (1597,Ch.176)**

Giovanni Gabrieli (c1554-1612)

5

8

11

14

17

20

23

27

30

32

35

39

44

49

53

Violin 5 **Canzon Primi Toni a 10, (1597,Ch.176)**

Giovanni Gabrieli (c1554-1612)

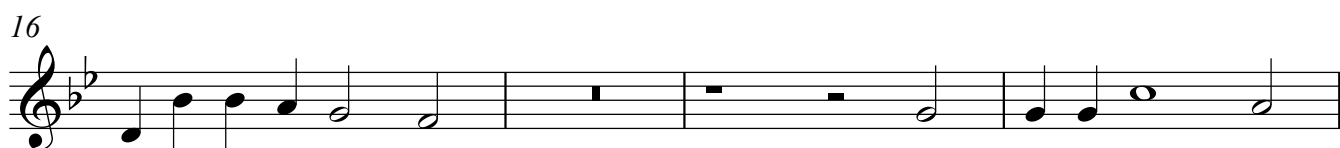
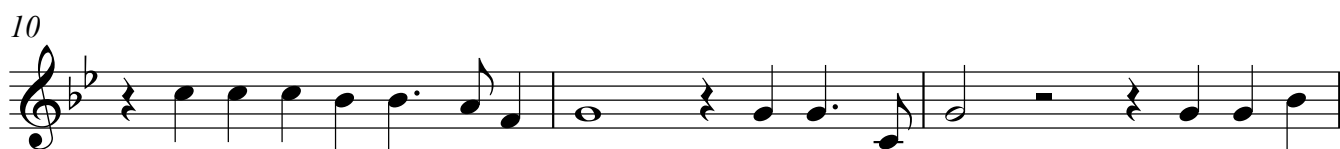
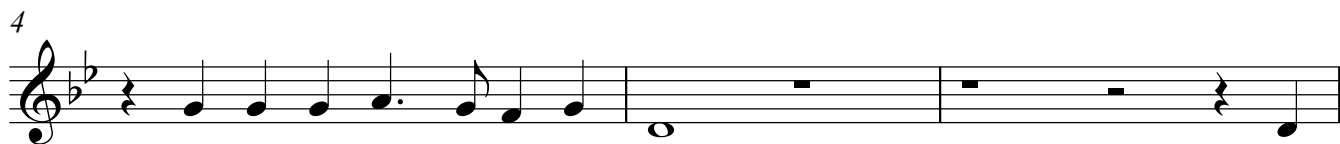

33

36

39

44

49

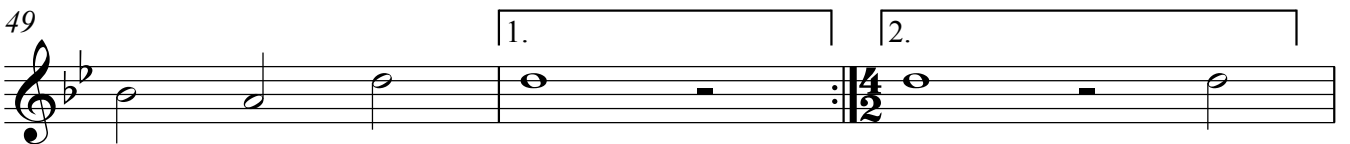

52

Violin 6 **Canzon Primi Toni a 10, (1597,Ch.176)**

Giovanni Gabrieli (c1554-1612)

3

6

9

12

15

18

21

24

28

2

33

36

40

45

50

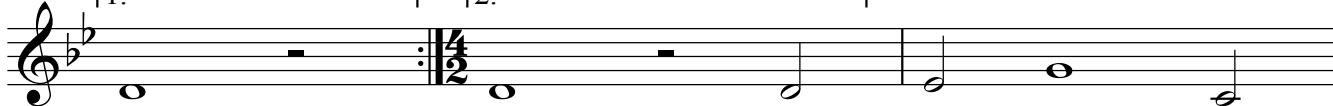

53

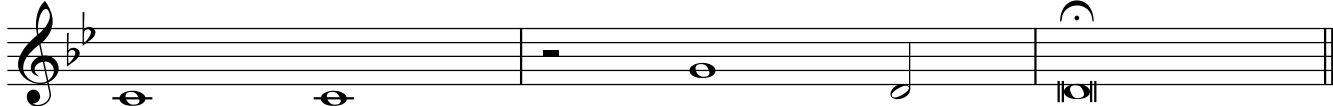

Viola 1 **Canzon Primi Toni a 10, (1597,Ch.176)**

Giovanni Gabrieli (c1554-1612)

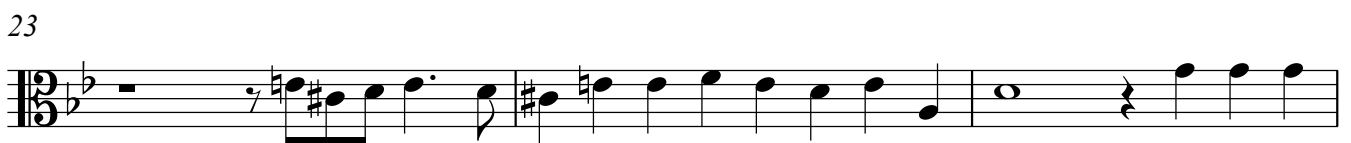
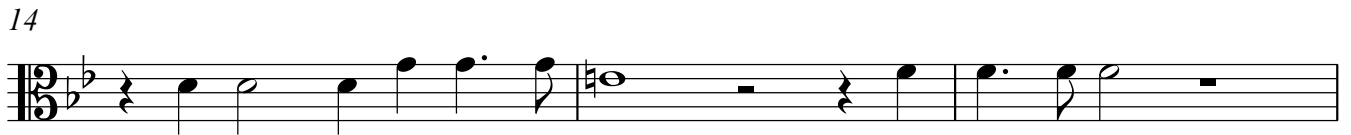

30

33

36

40

45

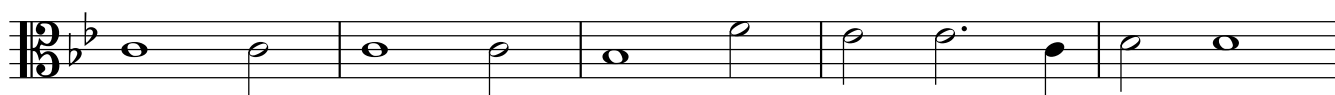

50

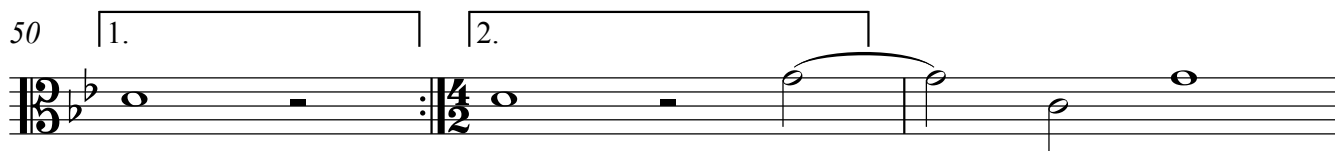

53

Viola 2 **Canzon Primi Toni a 10, (1597,Ch.176)**

Giovanni Gabrieli (c1554-1612)

4

7

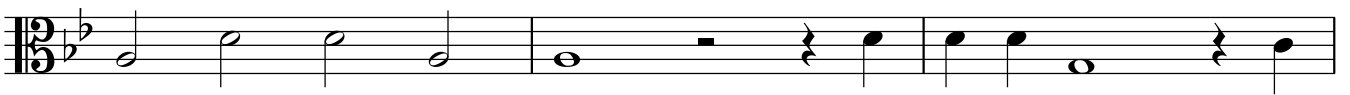

10

13

16

19

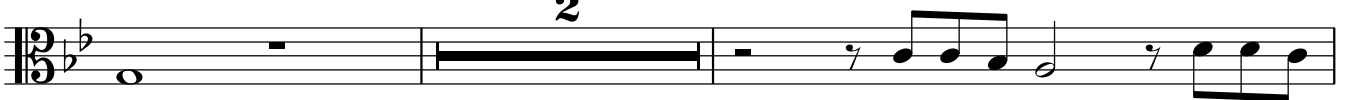

23

26

29

33

37

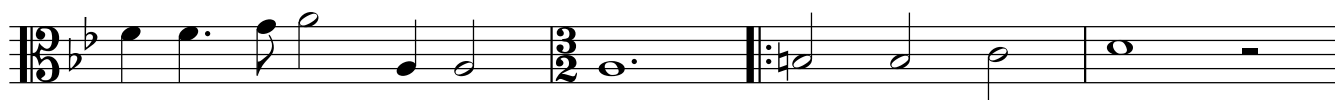

41

46

50

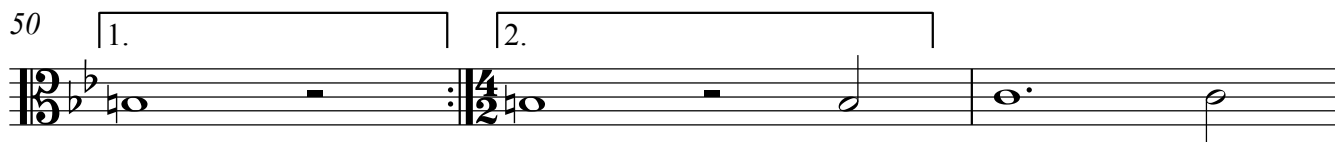

53

39

44

49

52

Violoncello 2

Canzon Primi Toni a 10, (1597,Ch.176)

Giovanni Gabrieli (c1554-1612)

6

9

13

17

22

26

33

36

40

2

4

45

50

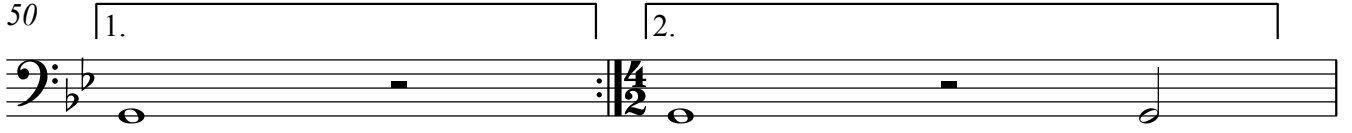

52

