INTRADA 12

(adapted for Recorder)

Treble Recorder

Johann Pezel (1639-1694)
Arr. Michel Rondeau

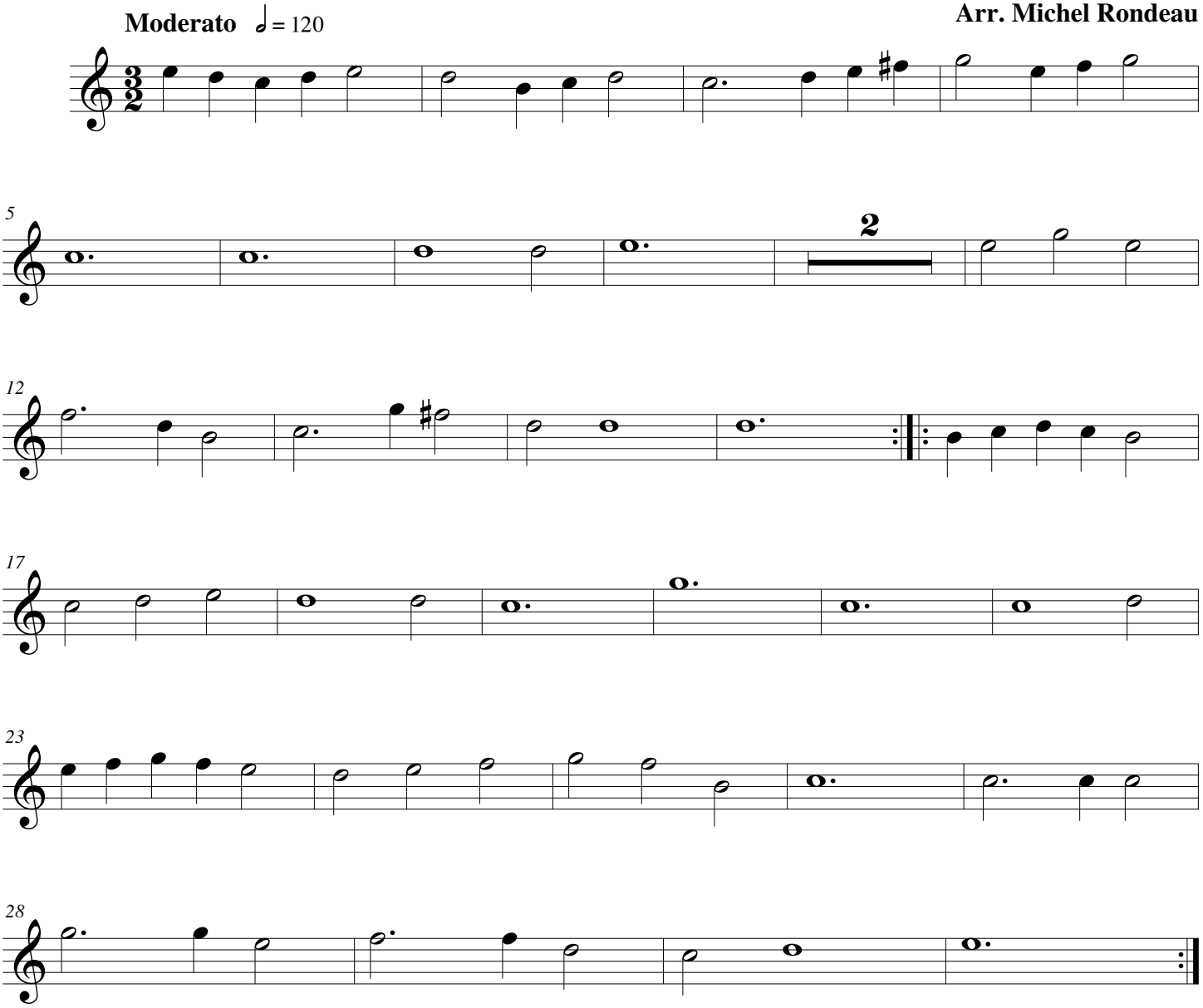

© 2010 - Gatineau,Qc.Ca.