BachBeethovenBergerBrahmsCramerDussekFuchsGadeGernsheimGoldmarkGouvyGrädenerGriegGrillGrützmacherHalmHänsellHaydnHeidrichHennessyHepworthHéritte-ViardotHermannHerrmannHerzogenbergHeubergerHillerHoffmeisterHoffstetterHofmannHohlfeldHummelHurlstoneHüttenbrennerJadassohnJansaJensenJentschJerabekKielKirchnerKlughardtKopylovKörteKrehlKretschmannKreutzerKrommerKrugKudelskiKuhlauLachnerLeeLekeuMahlerMalipieroMartinuMendelssohnMeyerMilhaudMoscheles
Nováček Ölander Onslow Orellana Ouseley Parry Pergersen Parry Pleyel Pössinger Prager-Preuß Puchner Raff Raimondi Reinbaum Reinecke Reissiger Reuss Rheinberger Richter Riemann Ries Rimsky Korsakov Rode Romberg Rosenhain Rubinstein
Rüfer Sauzay Schaffner Scharwenka Schmitt Scholz Schubert Scott Rino Shield Simonetti Sokolov Speyer Spindler Spohr Stamitz Stanford Statkowski Stenhammar Stephens Streben Svendsen Tanéiev Taubert Thiériot Thern Thomas Thuille Ubaye Vanhal Veit Verhulst Viering Volkmann Viotti Walter Weyermann Wichmann Wilm Wolf Wolfrum Wood Zelenski

MERTON MUSIC

Merton Music is devoted to making rare string chamber music accessible to players at prices which will positively encourage exploration. There are 925 items in the catalogue from 197 composers, most of whose names you will find in the border. Not all are masterpieces but very few deserve the neglect they have endured because their original publishers allowed them to go out of print. All can be posted to you direct from the publisher, Theo Wyatt, in London at the following standard price per page of music, post-free; a fraction of the price of commercial publications:

U.K.	£0.10
U.S.A	$0.20
Germany	€0,20
Holland	€0,20
Australia	A$0.30
Sweden	SEK1.50

The music is supplied in parts ready for the music stand on 100gsm A3 paper in a 160gsm cover. For many of these works separate scores are available.

For a free 24pp. catalog containing an order form and full instructions on how to pay in your own currency contact one of the following:

Australia
Stephanie Hicks, 21 Bally Street, Kelvin Grove, Queensland 4059
Phone: (07) 3352 5576 Fax: (07) 3258 6444
e-mail: hicksatmerton@hotmail.com

Germany
Wolfgang Schreiber, Franz-Schubert-Str. 12/1 69168 Wiesloch
Phone: 06222/385117 Fax: 06222/385119 e-mail: wolfg@ngi.de

Holland
Caroline Bouwman, Hobbemastraat 6''', 1071 ZA Amsterdam Phone: 020 6737943
e-mail: caroline_willem@hotmail.com

Sweden
John Teague, Wivalliusgatan 15, 7tr. 11260 Stockholm Phone: 08-6188486
Fax: 08-6185407 e-mail: john.teague@telia.com

U.S.A.
Meriel Ennik, 811 Seaview Drive, El Cerrito CA 94530 Phone: 510 527 6620
e-mail: mertonusa@yahoo.com

U.K.
Theo Wyatt, 8 Wilton Grove, London SW19 3QX Phone/Fax: 020 8540 2708
e-mail: mertonmusic@argonet.co.uk

(Prices current 2005)

Bree Brunig Burgert Buonamici Carreño Cherubini Chevillard Chivala Coleridge-Taylor Cremont Cui Dare David Devidov Dassaff Dittersdorf Dobrzynski Dont Dotzauer Draeseke Elliert Ernst Fesca Fétis Fibich Fink Fuchs Gade Ganz Gebel Gernsheim
Nováček Ölander Raissiger Reuss Rheinberger Richter Riemann Ries Rimsky Korsakov Rode Romberg Rosenhain Rubinstein
Hanco Haquenan Imbrosio Arensky Asplmayer Auliffe Barnett Bazzini Bennett Berger Bertini Bischoff Blanc Blumenthal Boely Boisdeffre Brambach
Ulebeskind Lindblad Lindpaint ner Litolff Lutgmil Luxner Mannsmay Sedermann Oniuszko Nachez Paprzanik Naumann Ormann

PIANOFORTE

Trio

Nr. 4 in F

für

Pianoforte, Violine und Violoncell

von

Josef Rheinberger.

Op. 191. Pr. M. 10.–

Eigenthum des Verlegers für alle Länder.

Leipzig, Verlag von F. E. C. Leuckart.
Constantin Sander.

KK. Oesterreichische Königl. Dänische und Grossherzogl. Mecklenburgische goldene Medaille für Wissenschaft und Kunst.

(*Aufführungsrecht vorbehalten.*)

MERTON MUSIC

8 Wilton Grove, London SW19 3QX
Phone/Fax: 020 8540 2708
e-mail: mertonmusic@argonet.co.uk

No. 3729

marc. mf pdolce f

marc. mf p f

sf marc. p cresc. f

ff sf

ff sf

ff

sf

sff

TRIO.

Nr. 4 in F.

I.

Jos. Rheinberger, Op. 191.

Moderato. ♩=88.

Violine.

Violoncello.

Pianoforte.

p dolce *sf* *sf* *sf*

tranquillamente

p

rit. - - - - *a tempo* *dolce* *p* *sf*

f *dim.* *pp*

Ped. ✻

sf *sf* *f* *p* *f*

sf *sf*

cresc. *f* *dim.* *p* *f*

Ped. ✻ Ped. ✻

smorz. *pp* *p dolce* *cresc.*

smorz. *pp* *cresc.*

p *cresc.*

Ped. ✻ Ped. ✻ Ped. ✻ Ped.

f *f*

f *sf*

Ped. ✻ Ped. ✻

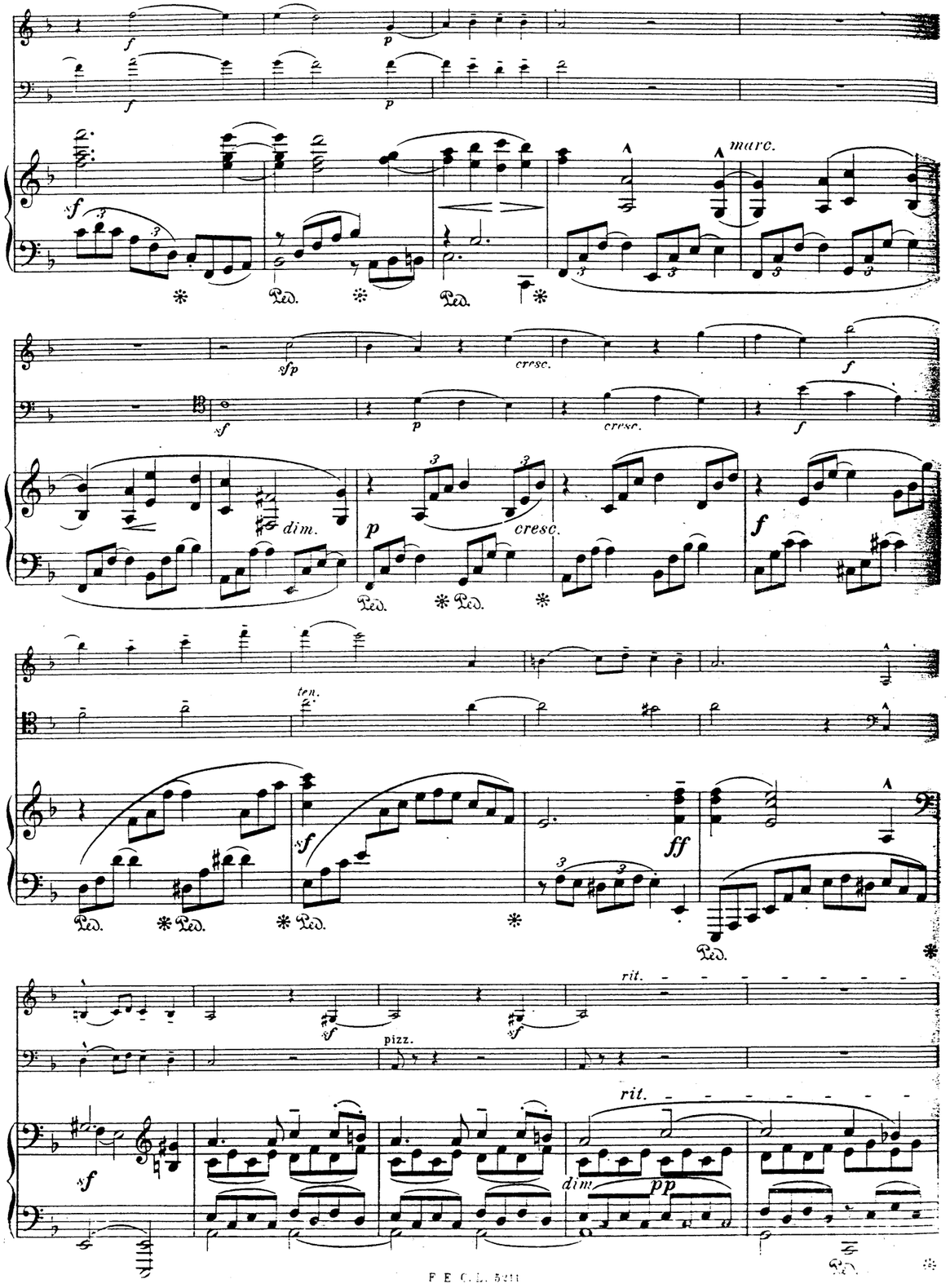
marc.
cresc.
dim.
ten.
rit.
pizz.
dim.

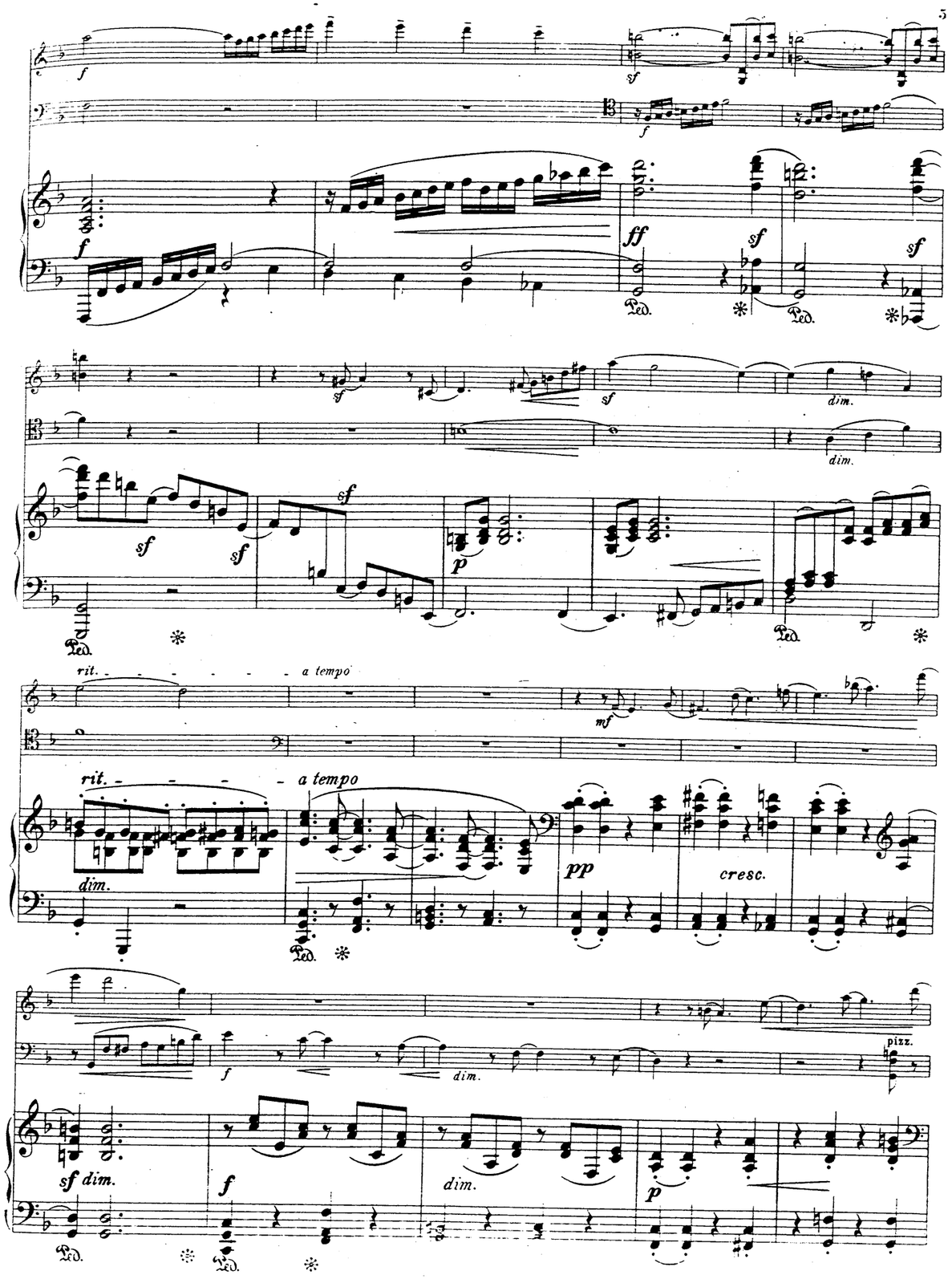
dim.
rit.
a tempo
cresc.
pizz.
dim.

arco

tranquillo

pp

dim.

dim.

mf

dim.

dim.

Ped. ✻ Ped. ✻

f

p

mf

mf

f

mf

f

p

cresc.

f

Ped. ✻ Ped. ✻ Ped. ✻ Ped. ✻

pizz.

arco

p

pizz.

pp

Ped. ✻ Ped. ✻ Ped. ✻ Ped. ✻ Ped. ✻

f

f

f

sf

Ped. ✻ Ped. ✻ Ped. ✻ Ped. ✻

poco a poco rit.

f

lento

sff

arco

poco a poco rit.

f

sff

f

dolce.

lento

p

cresc.

ff

sff

Ped. ✻ Ped. ✻

Tempo I.

sf

sf

ten.

sf

f

Tempo I.

mf

sf

sf

Ped. ✻ Ped. ✻ Ped.

p dolce

p

Ped.

poco rit.

sf

arco

poco rit.

a tempo

p

pizz.

pp

a tempo

pp

sf

Ped.

ten.

arco

mf

Ped.

Ped.

Ped.

Ped. Ped. Ped. Ped. Ped. Ped. Ped.

A

p

f

p

pp

f

Ped. Ped.

sf sf ff

sf sf ff

8

ff

Ped.

rit.

8

sf sf

rit.

dim.

Ped.

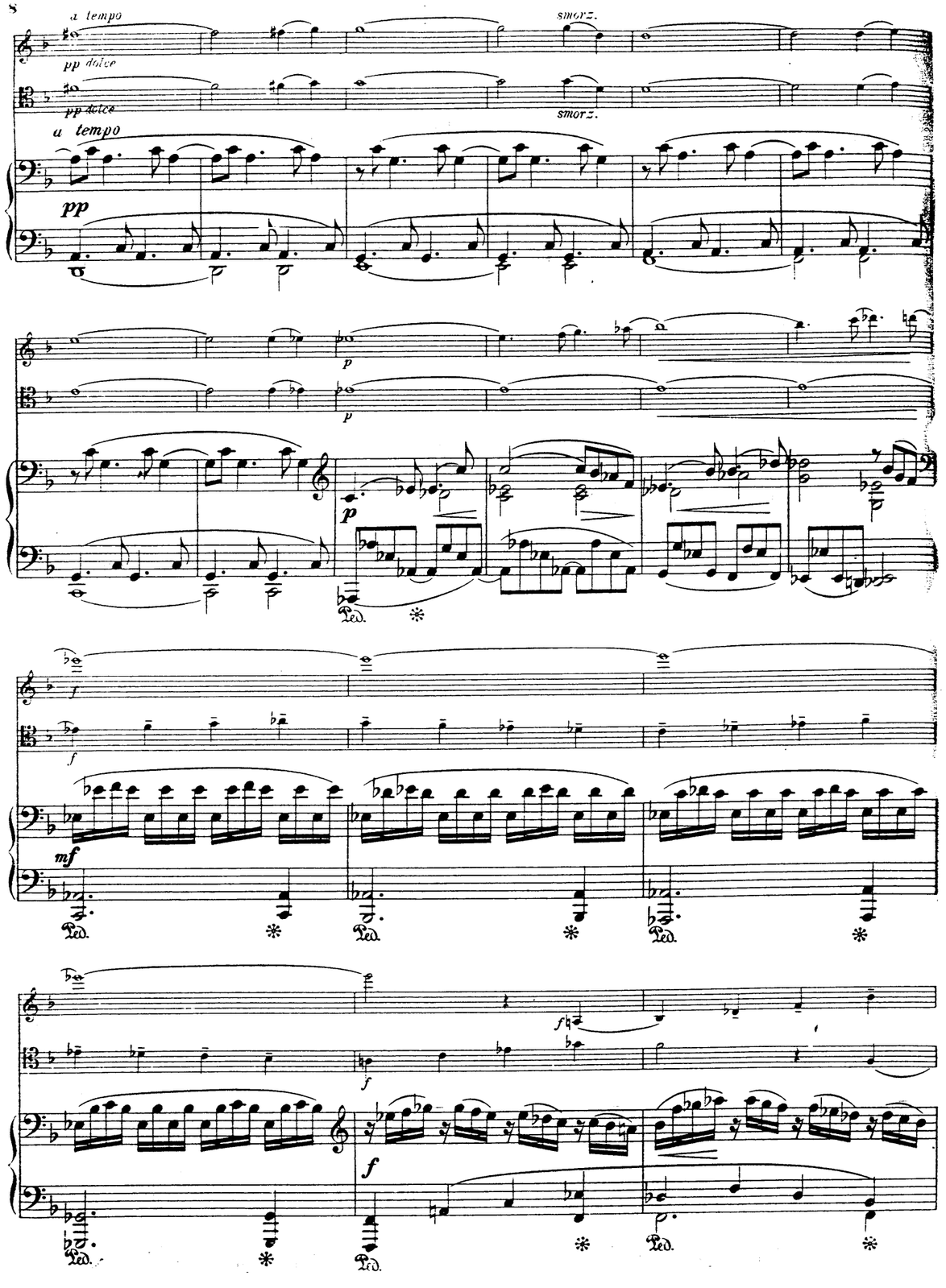
a tempo
pp dolce
smorz.
a tempo
pp
p
f
mf
f

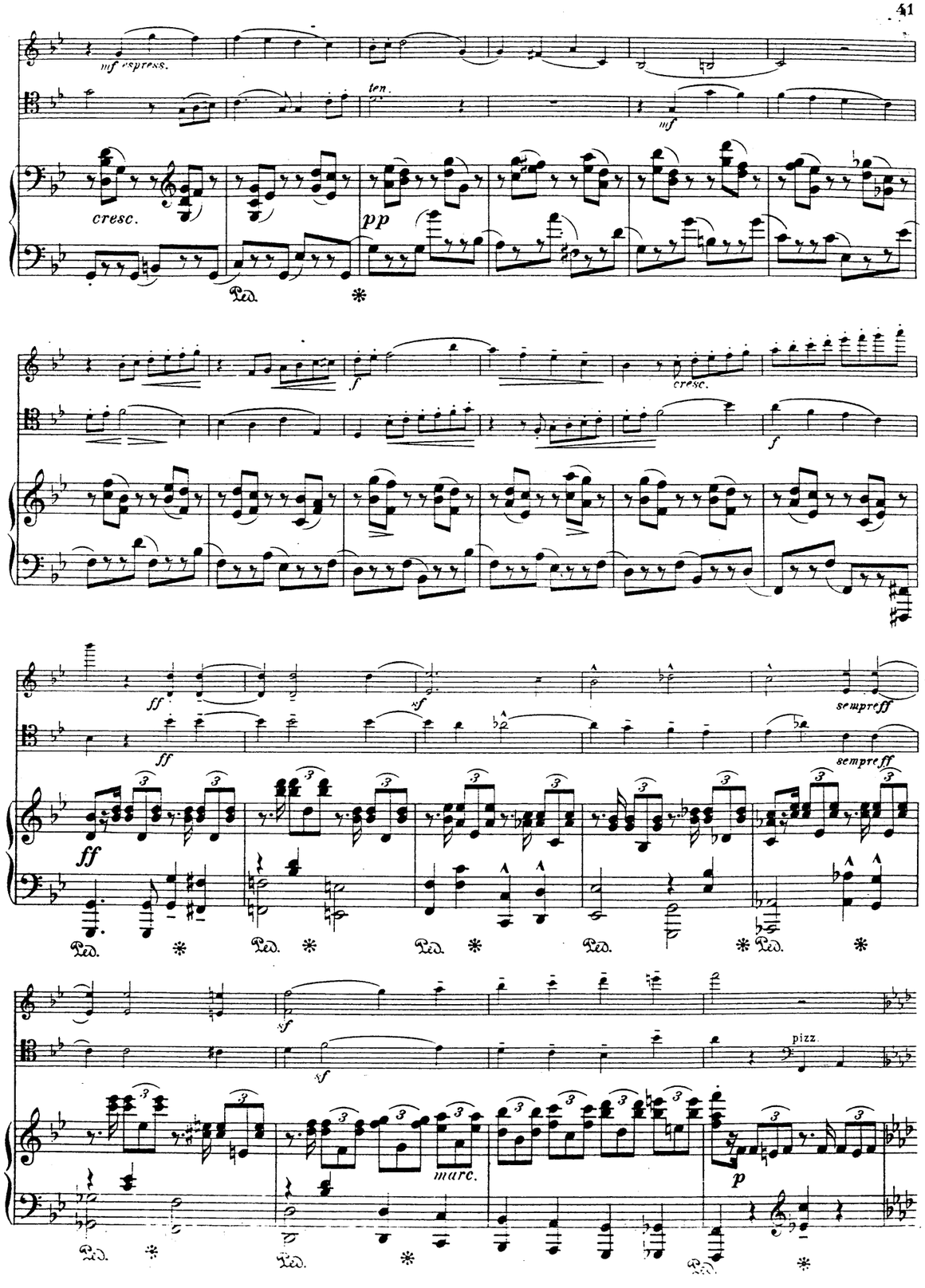
mf espress.
ten.
mf
cresc.
pp
f
cresc.
f
ff
sempre ff
sempre ff
ff
sf
sf
pizz.
marc.
p

p dolce
dim.
pizz.
sf
dim.
pp
Ped.
cresc.
ff
arco
ff
cresc.
ff
8
sf
* Ped.
* Ped.
sff
sf
sff
8
sf
sf
*
Ped.
*
Ped.
pizz.
p
arco
p
dim.
pp
ff
ff
cresc.
ff
Ped.
*
Ped.
*
dim.
p dolce
dim.
dim.
pp
dolce
dim.
dim.
Ped.
*
Ped.
*
dim.
f
f
f

sempre f

sempre f

fp

fp

poco rit. - - - a tempo

sf

sf

poco rit. - - - a tempo

sf

fp

sf

p dolce

dim.

pp

mf

pizz.

arco

cresc.

sf

sff

dim.

pp

p

p

ten.

pp

pp

mf

f

ff

cresc.

ff

sf

a tempo
arco.
fmarc.
f
sf
a tempo
marc.
sf
psmorz.
p
p
cresc.
f
dim.
pp
pp
f
ff
p
f
ff
ff

p
pp
pp
pp
sempre pp
rit.
a tempo
smorz.
pp
dolce
rit.
a tempo
p
mf
sf
sf
f
p
f
mf
sf
f
sff
f
cresc.
sff

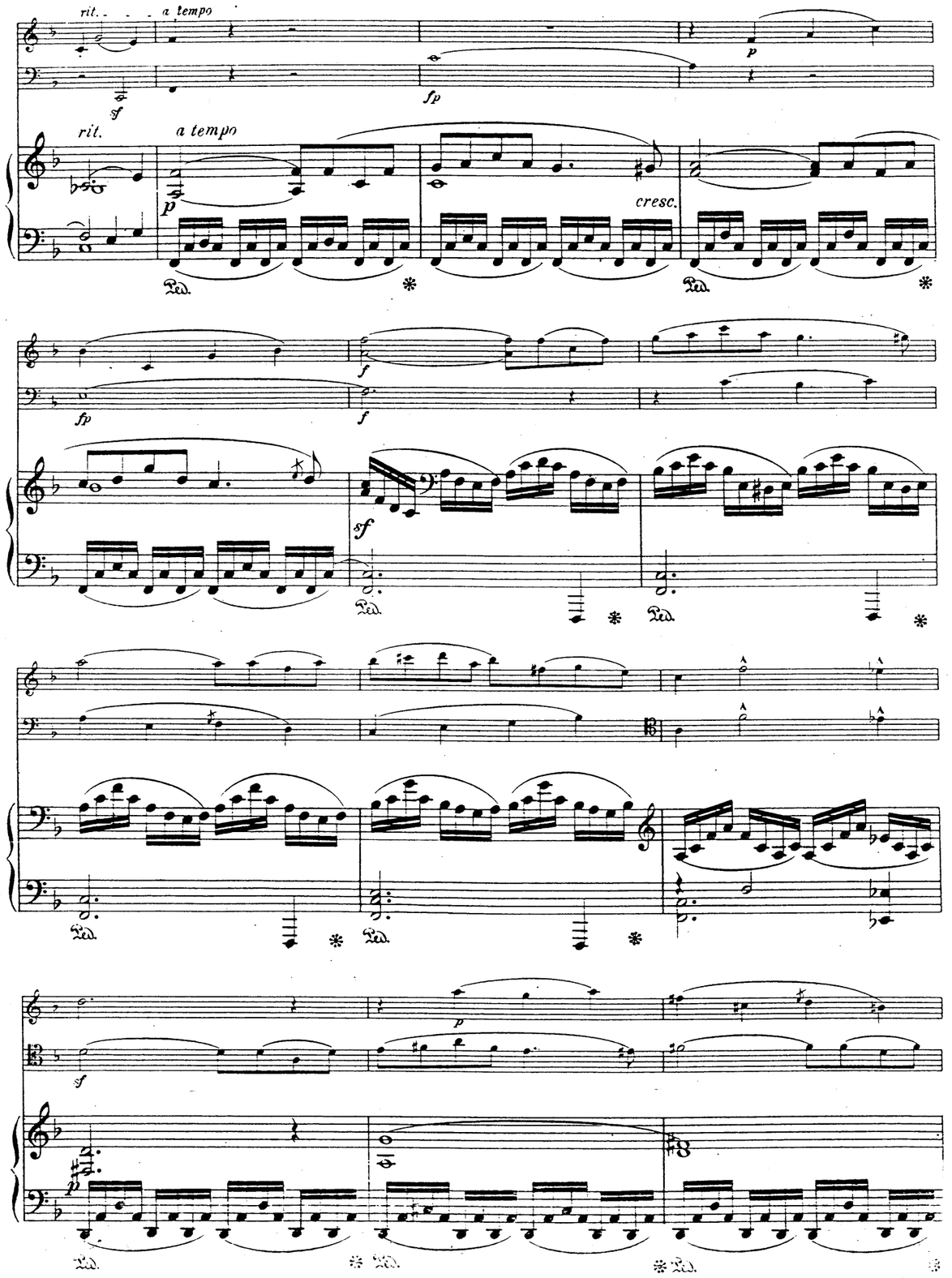
rit.
a tempo
rit.
a tempo
cresc.

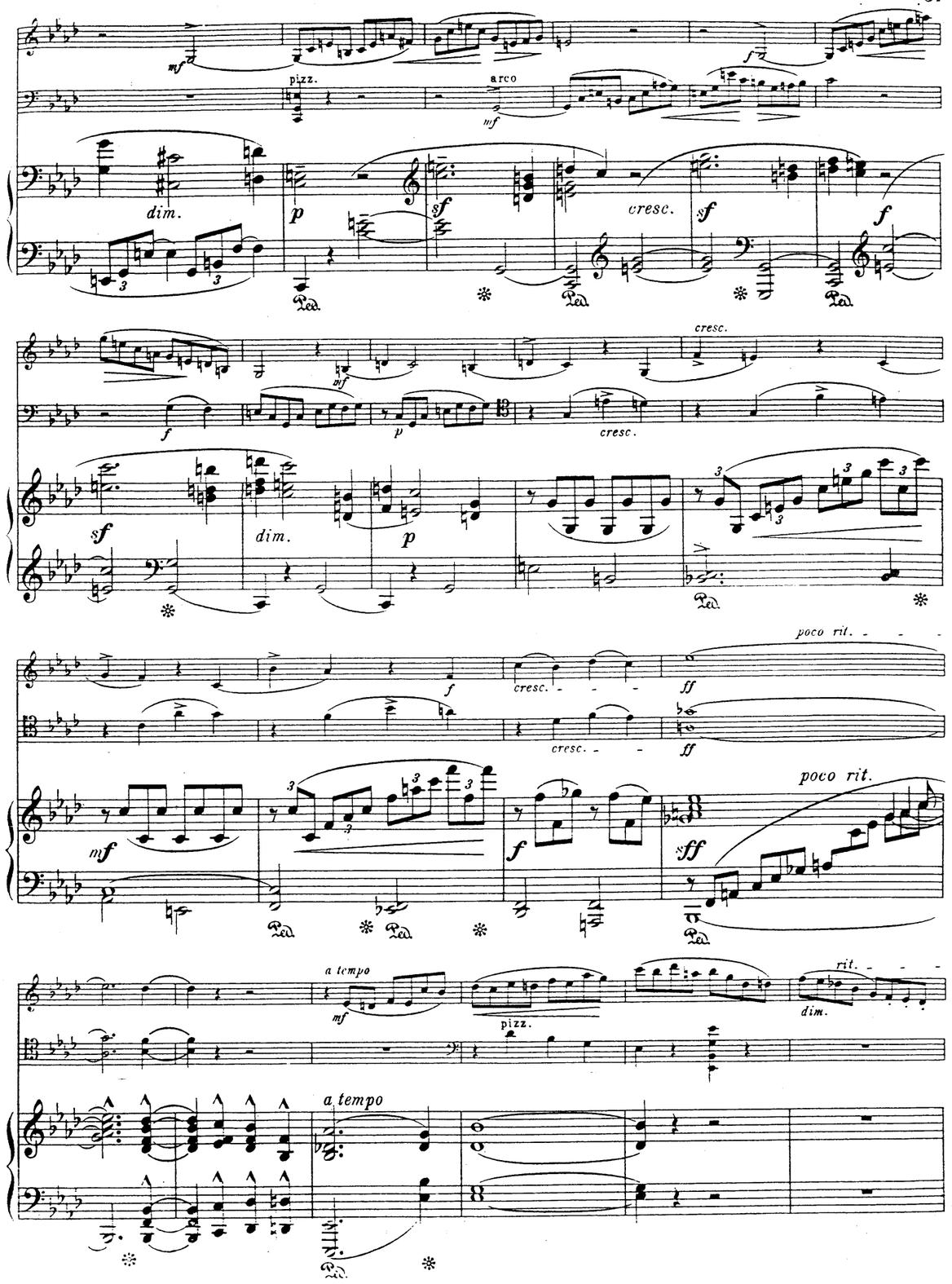
pizz.
arco
dim.
cresc.
cresc.
dim.
cresc.
cresc.
poco rit.
poco rit.
a tempo
pizz.
rit.
dim.
a tempo

dolce

dolce marc.

cresc.

dim.

poco a poco rit.

marc.

a tempo

cresc.

dim.

pizz.

arco
p
mf
pp
sempre pp
p
pizz.
f
mf
mf
arco
f
dim.
sf
dim.
p
cresc.
sf
sf
sf
f
f

p
pp
f
p
f
mf
f
f
cresc.
f
ff
ff
sf
sf
sf
sf
ff
ten.
ten.
sf
sf
sf
sf
ff
sf

IV.

Finale.

Allegro moderato. 𝅗𝅥 = 70.

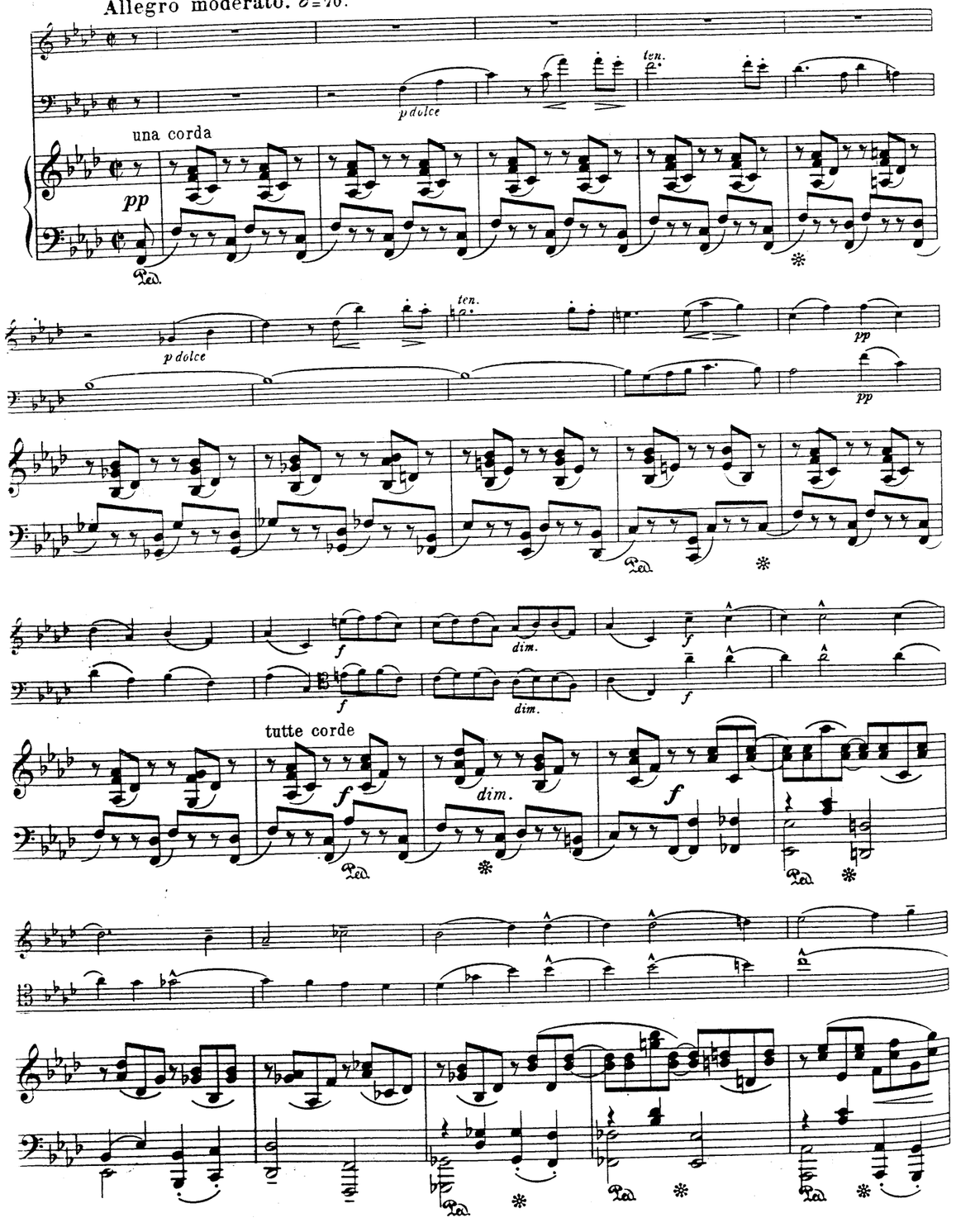

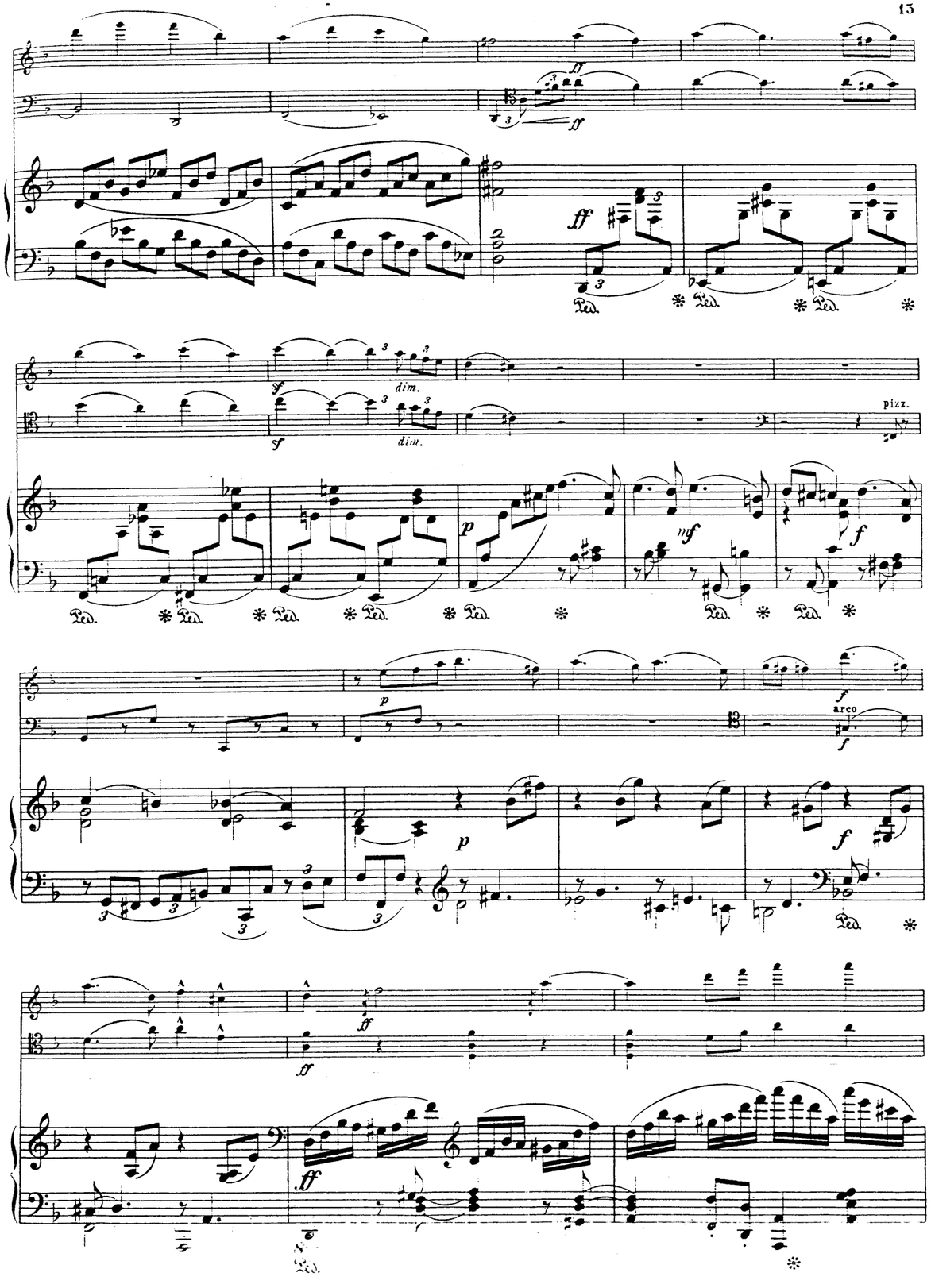

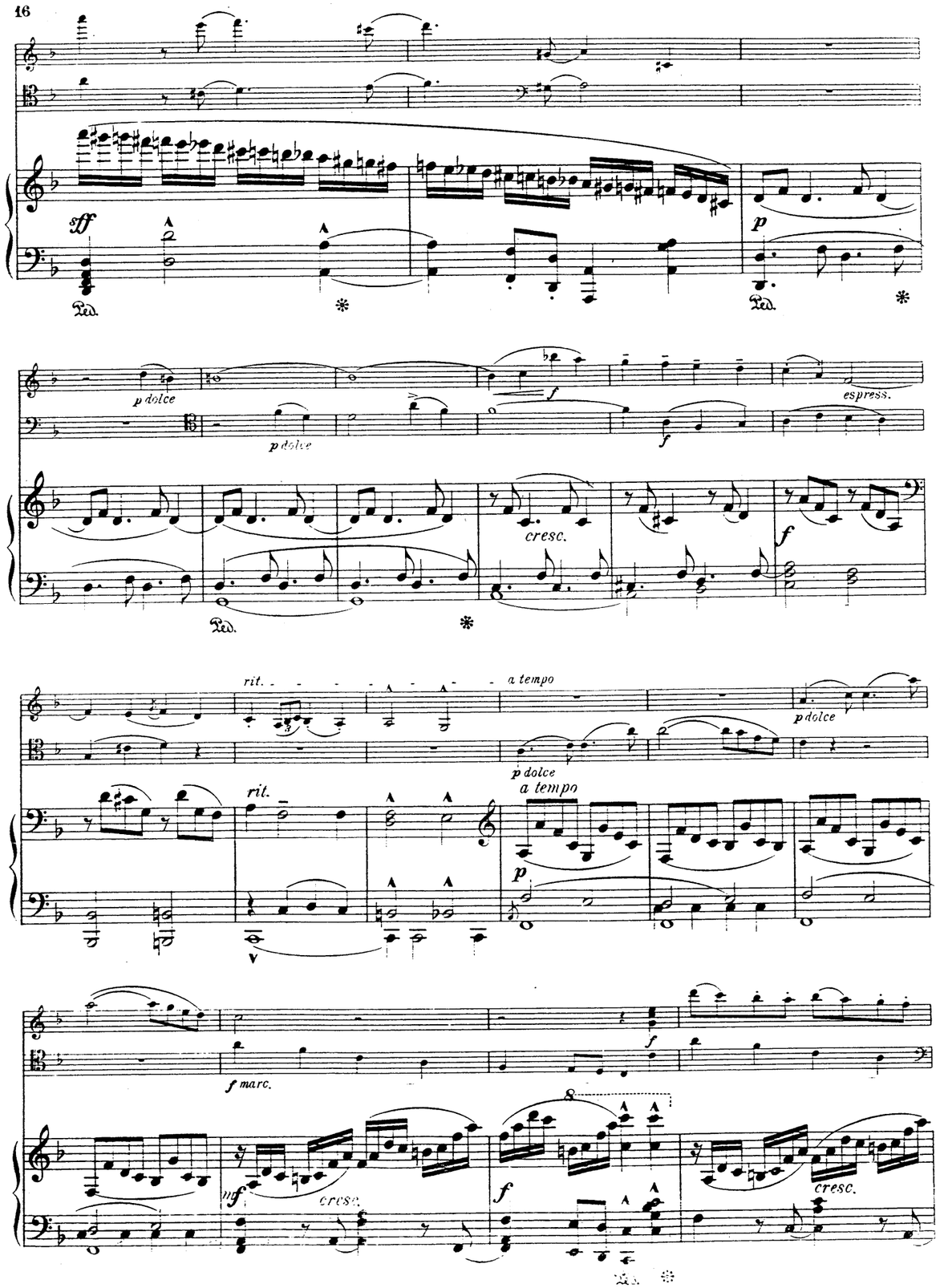
sff
p
p dolce
p dolce
f
espress.
cresc.
f
rit.
a tempo
p dolce
p dolce
rit.
a tempo
p
f marc.
f
mf
cresc.
f
cresc.

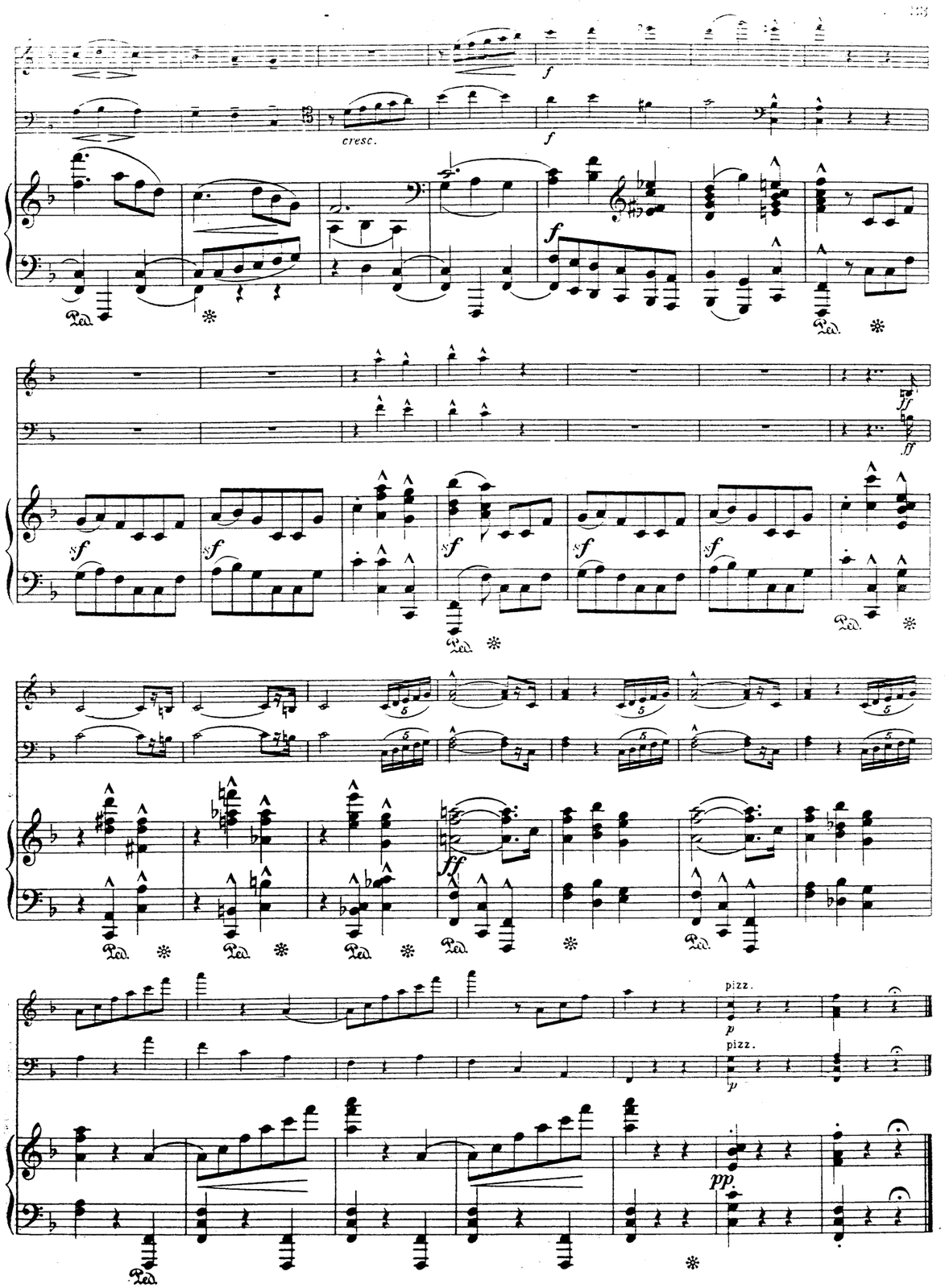
f
cresc.
f
f
ff
ff
sf
sf
sf
sf
sf
ff
pizz.
p
pizz.
p
pp

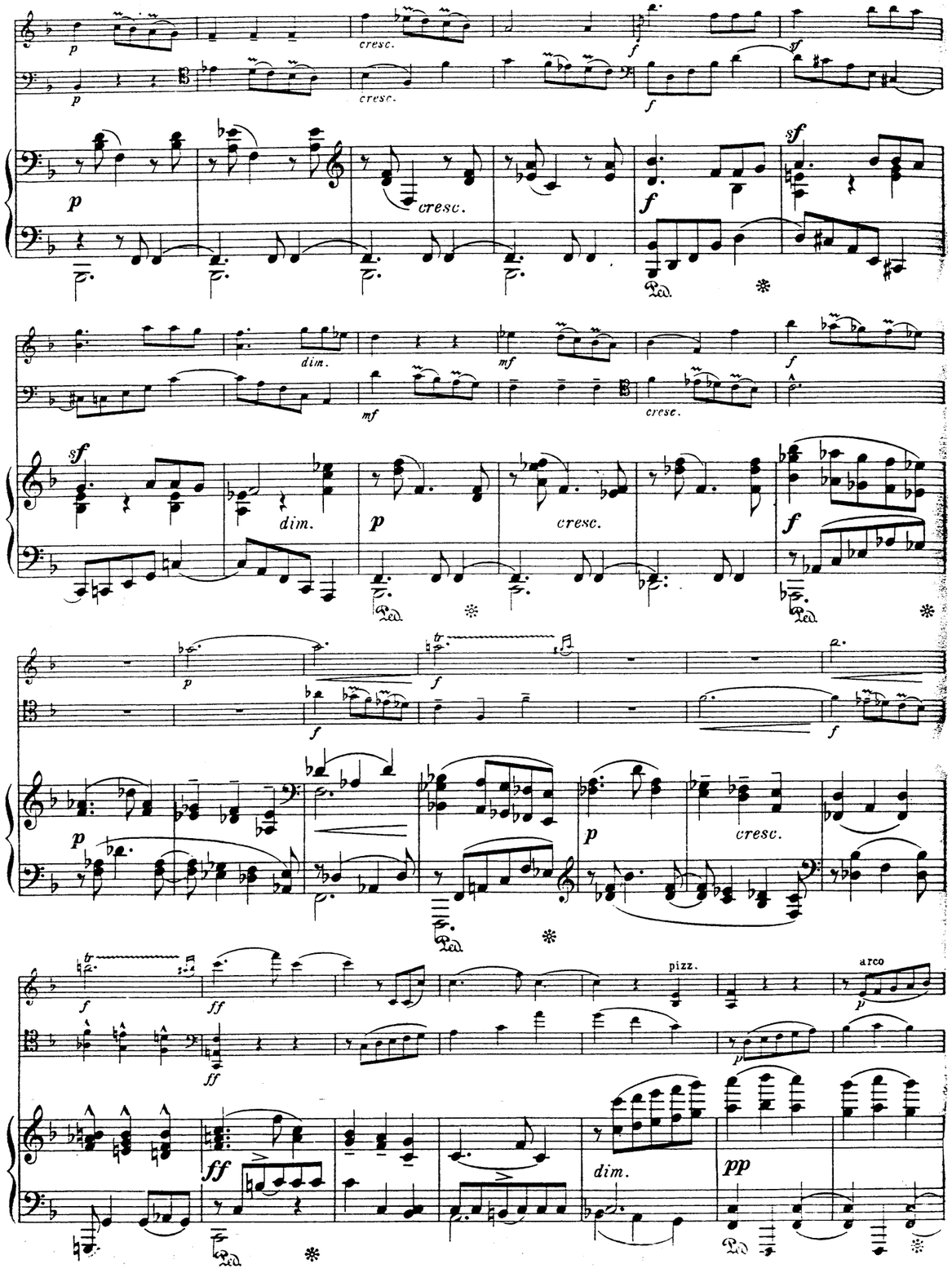
cresc.
dim.
pizz.
arco

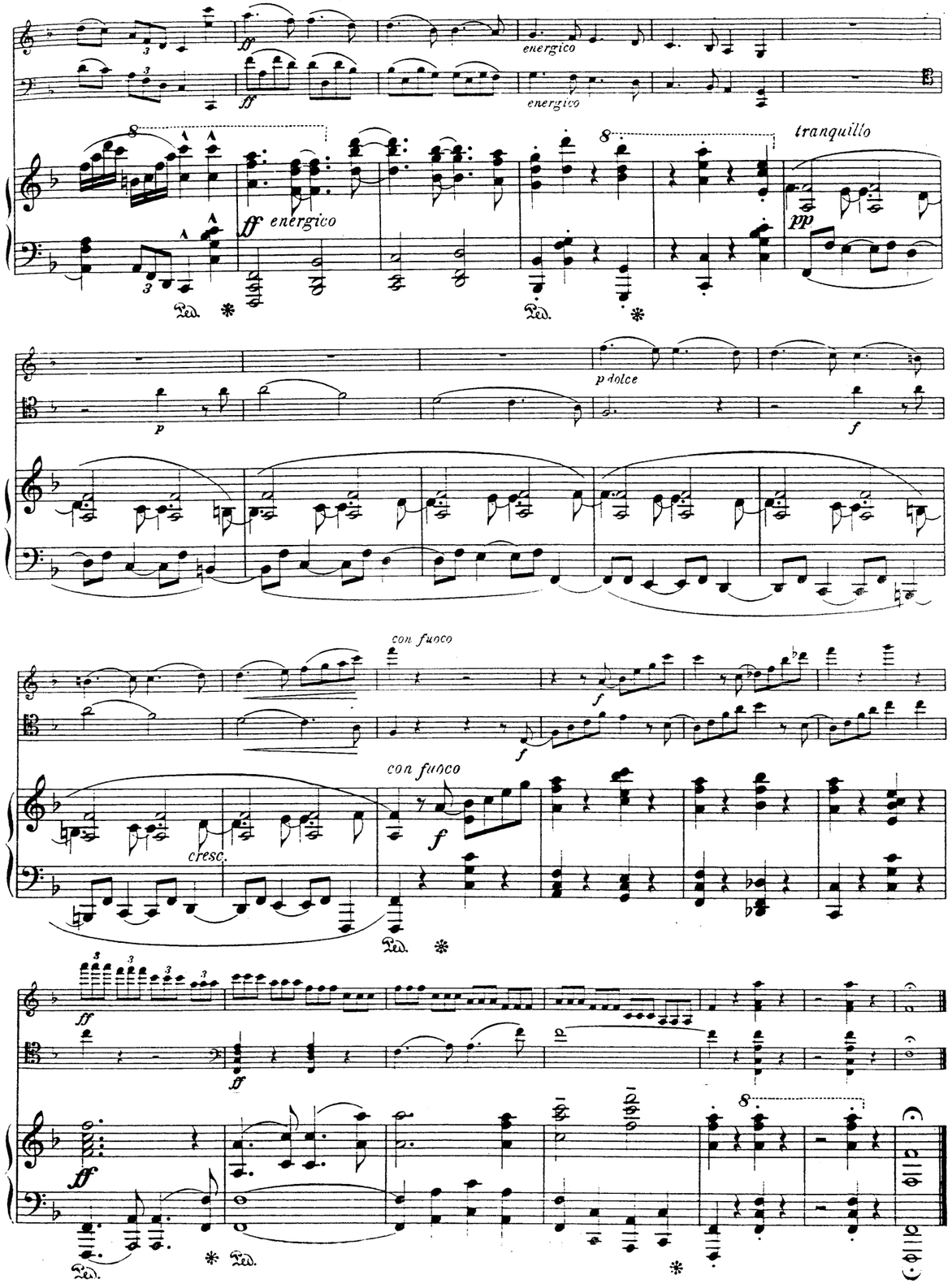
energico
tranquillo
p dolce
con fuoco
cresc.

II.

Adagio molto. ♩ = 96.

sfp sfp f

sf p sf

sff p pp

sff p pp

p dolce p cresc. cresc.

p cresc.

rit. a tempo ten.

rit a tempo f

1. 2.

p p pizz.

dolce p

Ped. Ped. Ped. Ped.

pizz. rit. a tempo arco

arco p a tempo

rit. pp

Ped. Ped.

p mf p

pp f sf sf dim.

pp f sf sf dim.

dim. ten. f sf

Ped.

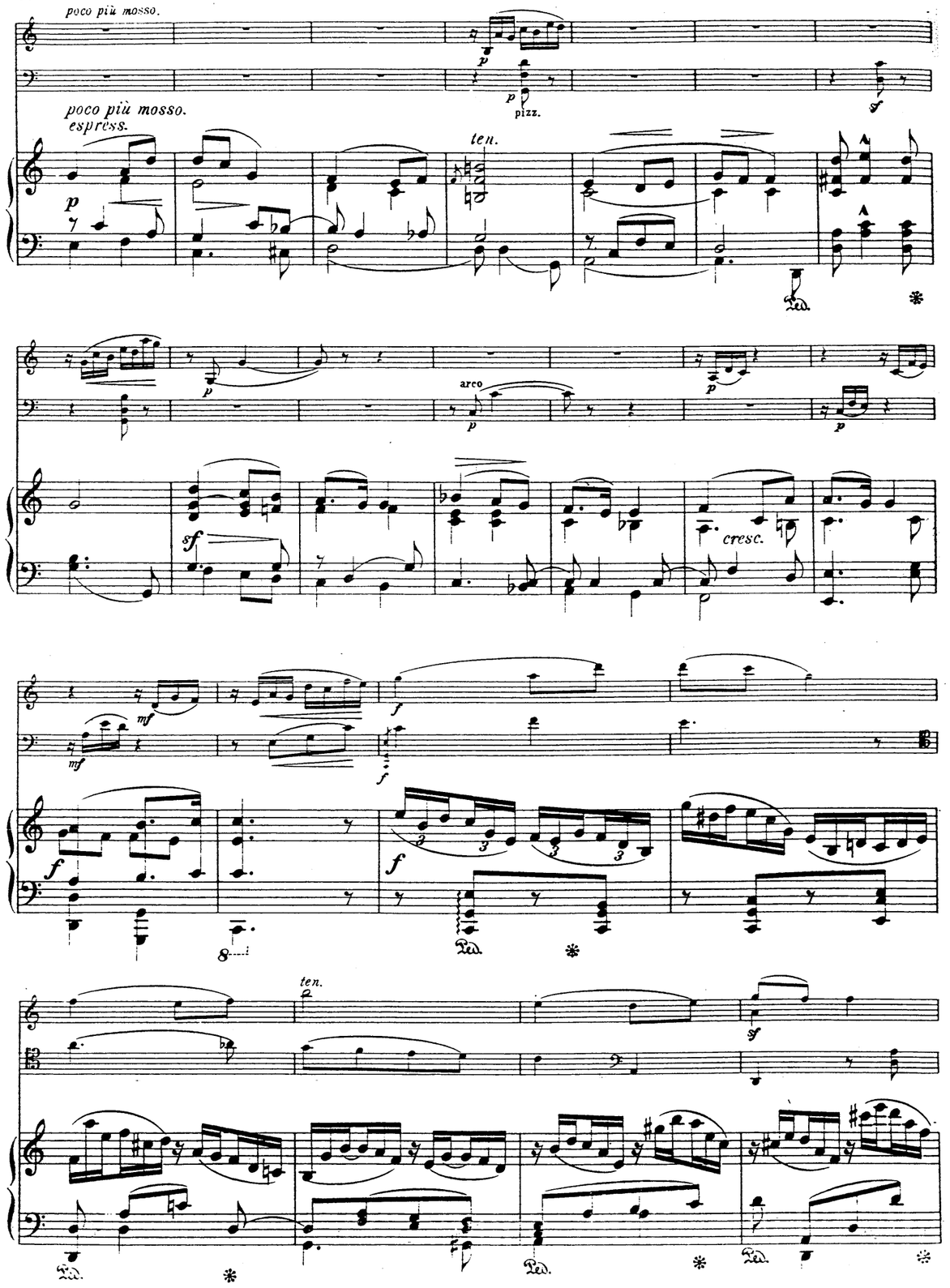
poco più mosso.
poco più mosso.
espress.
pizz.
ten.
arco
cresc.
ten.

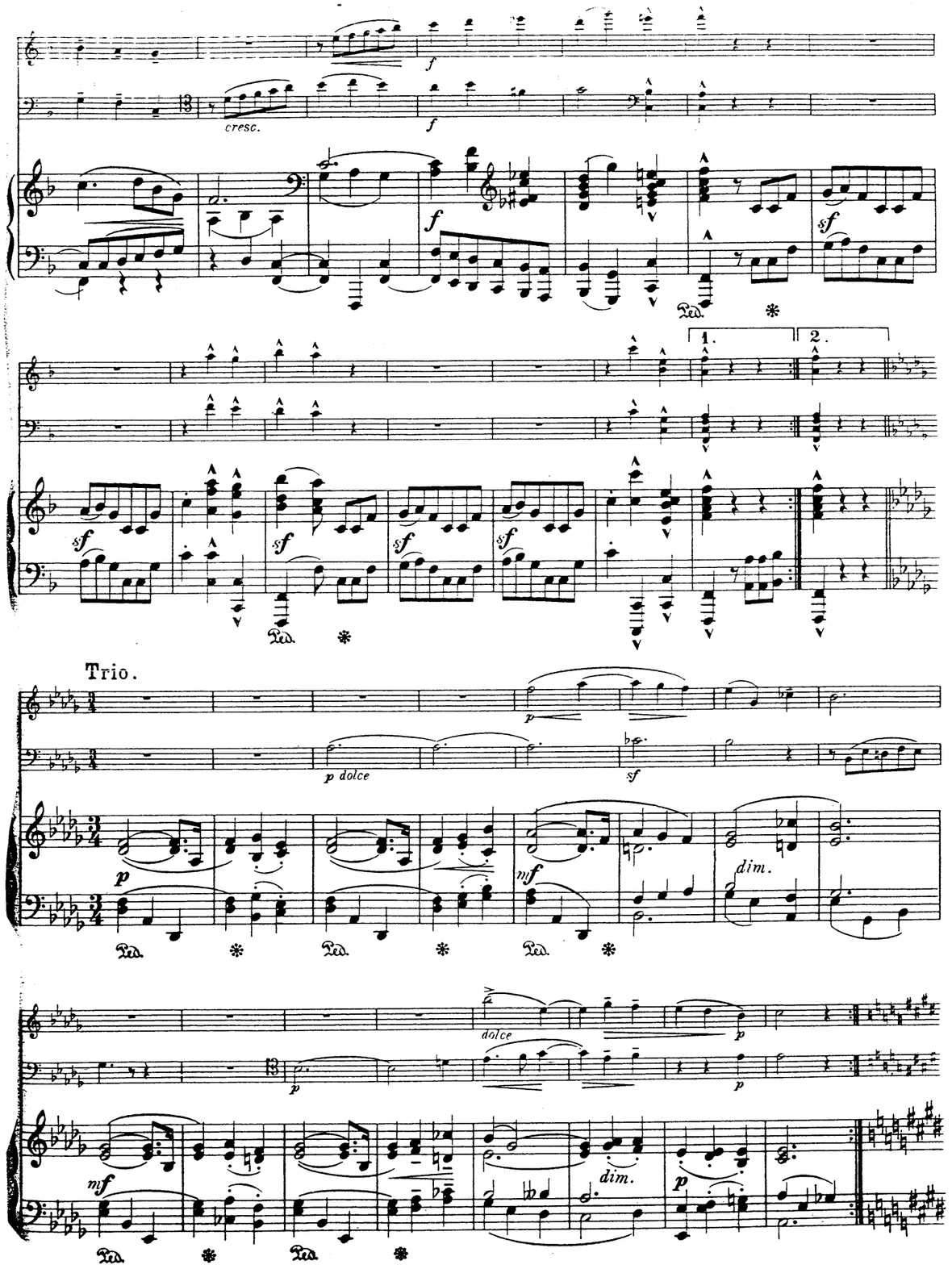
cresc.
1.
2.
Trio.
p dolce
dim.
dolce
dim.

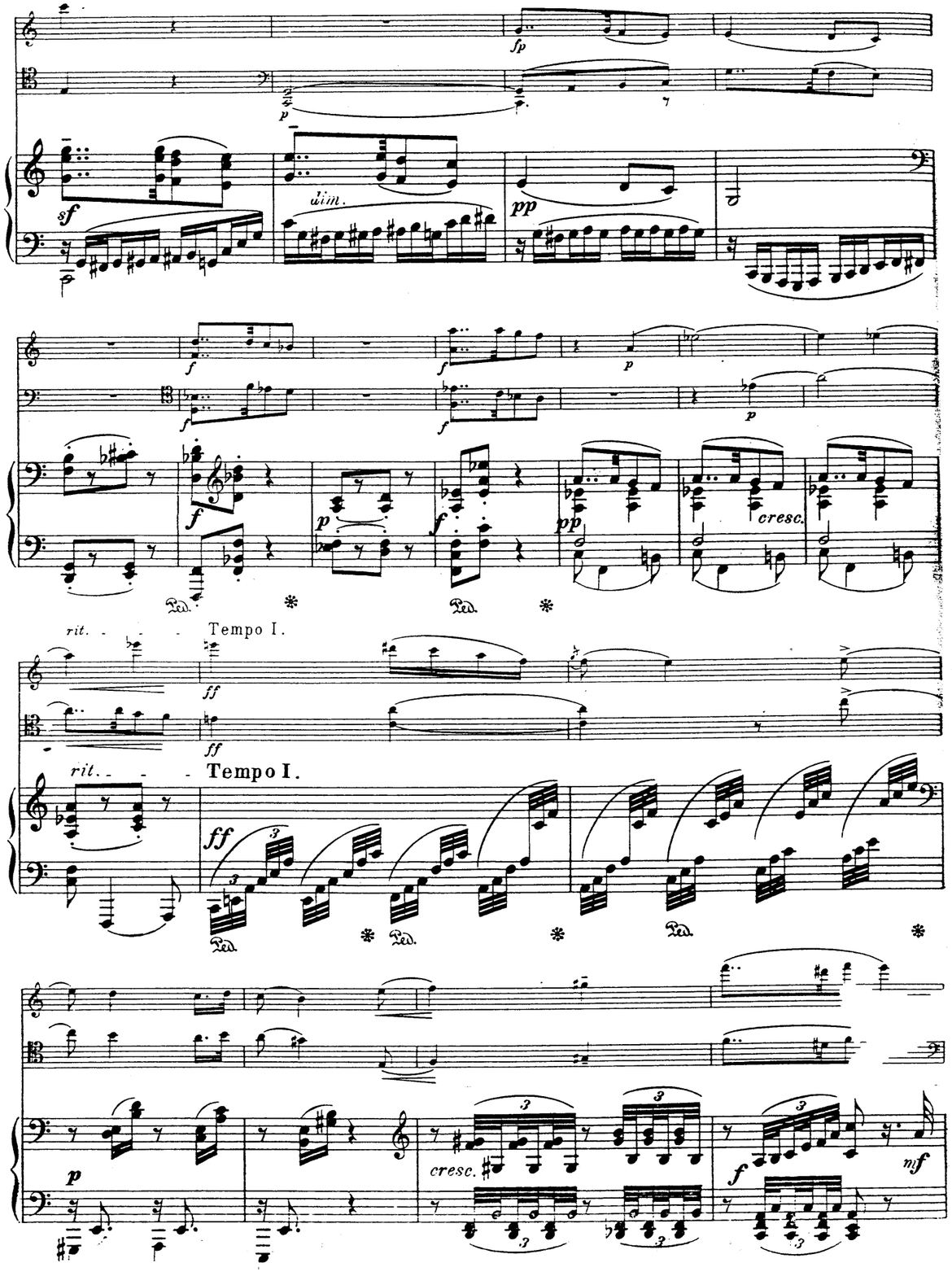

III.

Tempo di minuetto. ♩= 144.

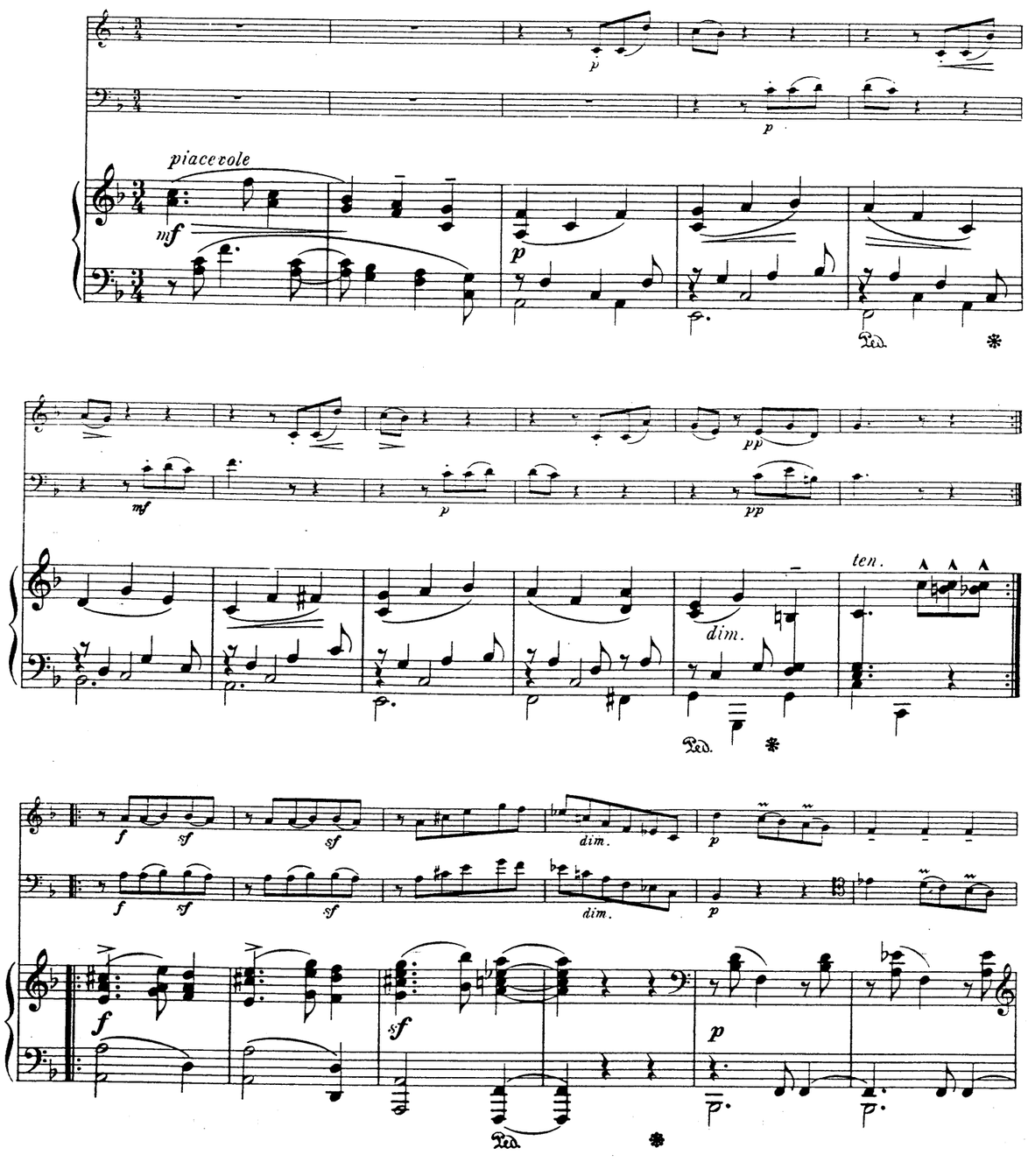

pizz.

pizz.

poco meno mosso

arco

poco meno mosso

cresc.

cresc.

cresc.

ten.

cresc.

BadarzewskaBadzuraBalakirevBalfeBantockBarnettBazziniBendlBennettBergerBertiniBlaschkoffBlanchetBlumenthalBoëlyBoisdeffBrambachBrazzaBrunBungertBuonamiciCarretoCherubiniChevillardChvalaColeridge-TaylorCramerCuiDareDavidDavidoffDessoffDittersdorfDobrzynskiDonatDotzauerDraesekeEllertEnnaFascaFärberFibichFinkFuchsGadeGanzGebelGernsheimGoddardGoldmarkGouvyGrädenerGriegGrillGrützmacherHalmHänsellHaydnHeidrichHennessyHepworthHéritte-ViardotHermannHermannHerzogenbergHeubergerHillerHoffmeisterHoffstetterHofmannHohlfeldHummelHurlstoneHüttenbrennerJadassohnJansaJensenJentschJerabekKielKirchnerKlughardtKopylovKörteKrehlKretschmannKreutzerKrommerKrugKudelskiKuhlauLachnerLeeLeykamLidgeyLiebeskindLindbladLindpaintnerLitolffLudigninLuxMacconMacFarrenMallingMannsMaysederMilicaMolliqueMojsisovicsMoniuszkoNaumannNoltenOlanderOnslowOrellanaOuseleyParryPergerPerryPleyelPössingerPrägerProutPuchatRaffRaimondiRehbaumReinagleReinecke Reissiger ReussRheinbergerRichterRiemannRiesRimskyKorsakovRodeRombergRosenhainRubinsteinRüferSauzaySchaffnerScharwenkaSchmittScholzSchubertSconfrinoShieldSimonettiSokolovSpeyerSpindlerSpohrStamitzStanfordStatkowskiStenhammarStephensStrebenSvendsenTanéievTaubertThiériotThernThomasThuilleUdbyeVanhalVeitVerhulstViertlingVolkmannViottiWalterWeyermannWichtmannWilmWolfWolffrumWoodZelenski

MERTON MUSIC

Merton Music is devoted to making rare string chamber music accessible to players at prices which will positively encourage exploration. There are 925 items in the catalogue from 197 composers, most of whose names you will find in the border. Not all are masterpieces but very few deserve the neglect they have endured because their original publishers allowed them to go out of print. All can be posted to you direct from the publisher, Theo Wyatt, in London at the following standard price per page of music, post-free; a fraction of the price of commercial publications:

U.K.	£0.10
U.S.A	$0.20
Germany	€0,20
Holland	€0,20
Australia	A$0.30
Sweden	SEK1.50

The music is supplied in parts ready for the music stand on 100gsm A3 paper in a 160gsm cover. For many of these works separate scores are available.

For a free 24pp. catalog containing an order form and full instructions on how to pay in your own currency contact one of the following:

Australia
Stephanie Hicks, 21 Bally Street, Kelvin Grove, Queensland 4059
Phone: (07) 3352 5576 Fax: (07) 3258 6444
e-mail: hicksatmerton@hotmail.com

Germany
Wolfgang Schreiber, Franz-Schubert-Str. 12/1 69168 Wiesloch
Phone: 06222/385117 Fax: 06222/385119 e-mail: wolfg@ngi.de

Holland
Caroline Bouwman, Hobbemastraat 6''', 1071 ZA Amsterdam Phone: 020 6737943
e-mail: caroline_willem@hotmail.com

Sweden
John Teague, Wivalliusgatan 15, 7tr. 11260 Stockholm Phone: 08-6188486
Fax: 08-6185407 e-mail: john.teague@telia.com

U.S.A.
Meriel Ennik, 811 Seaview Drive, El Cerrito CA 94530 Phone: 510 527 6620
e-mail: mertonusa@yahoo.com

U.K.
Theo Wyatt, 8 Wilton Grove, London SW19 3QX Phone/Fax: 020 8540 2708
e-mail: mertonmusic@argonet.co.uk

(Prices current 2005)

Trio.

No. 4. F.

Violine.

Jos. Rheinberger, Op. 191.

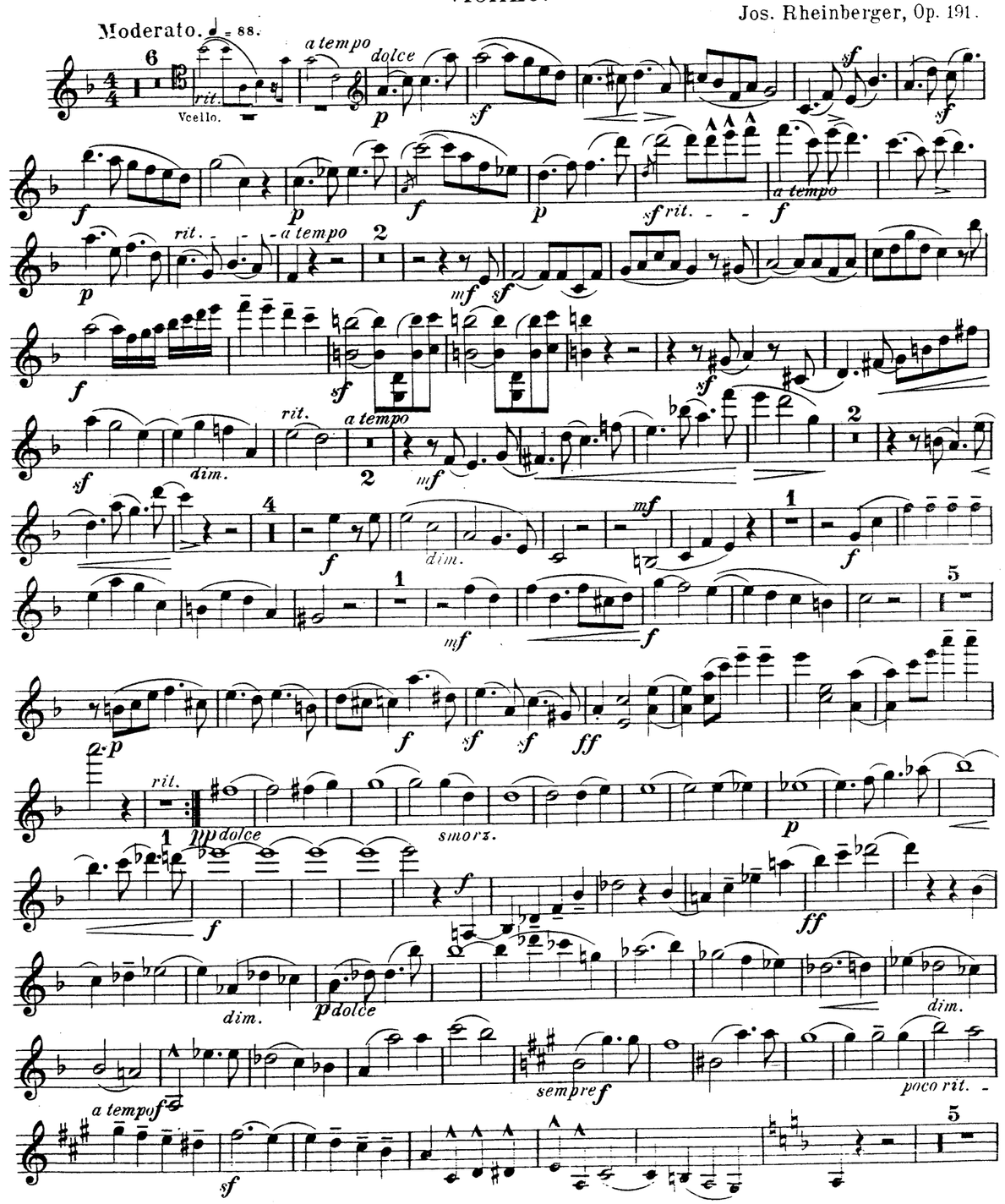

Violine.

mf a tempo p pp
rit. smorz. 1 mf sf f f
2 mf f sf ff rit. a tempo 1 p
f p
ff ff poco a poco rit. 4 a tempo f
1 3 mf
p mf f dim.
sf sf sf f ff
sf dim. 3 p f
ff p dolce
rit. espress. a tempo 2 p dolce f
con fuoco ff energico 4 p dolce
f ff

Violine.

dolce sf poco rit. a tempo 1 p
ten. pizz. arco p
f poco a poco rit. lento sff
Tempo I. 1 sf sf f p 2
sfp cresc. f
rit. 1 a tempo sul G ff
sf sf
smorz. p pp cresc. pp
f p ten. f
ff smor
pp pp dolce cresc. f
marc. mf dolce f ff
sf sf sff

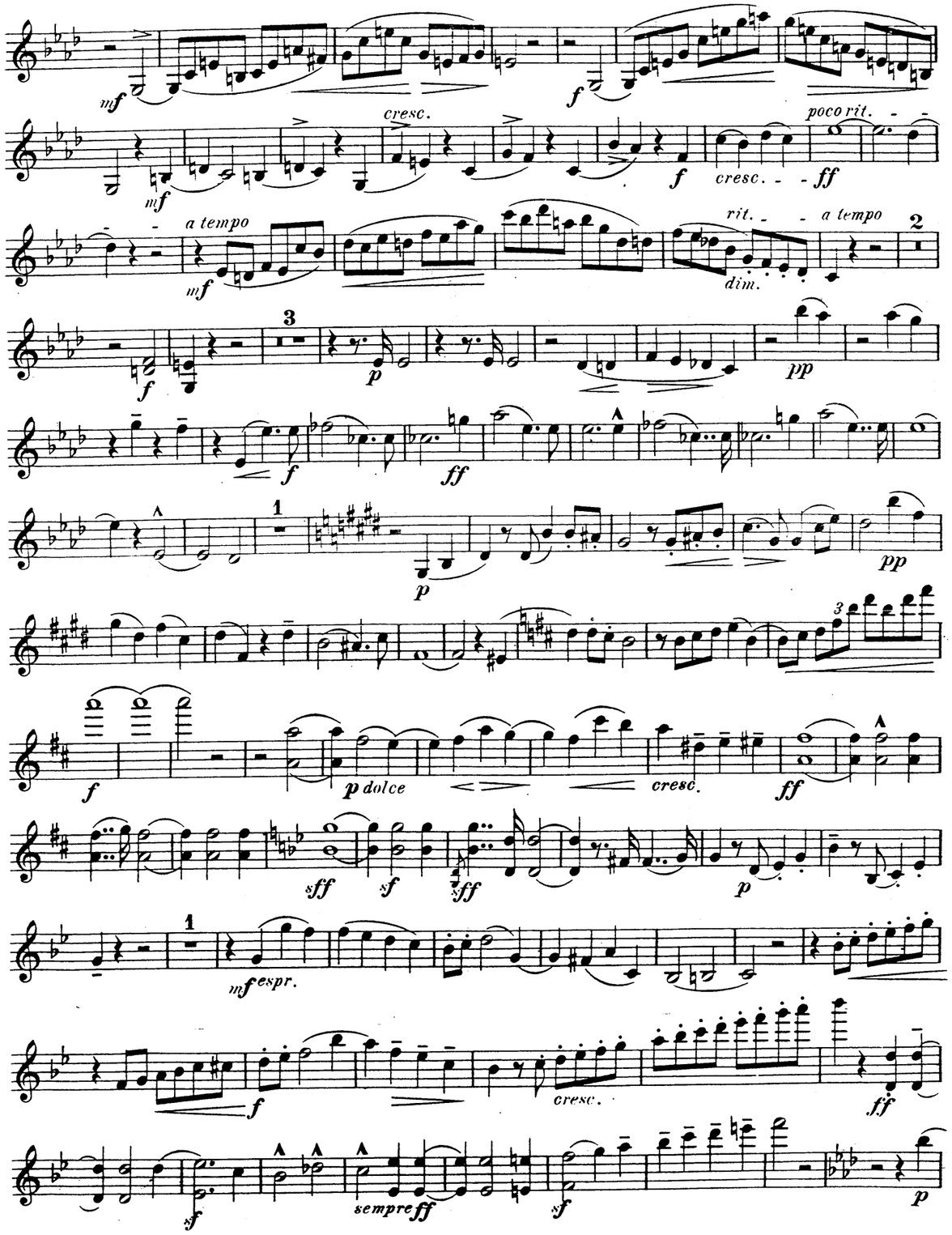
cresc.
poco rit.
a tempo
rit.
a tempo
dim.
p dolce
cresc.
espr.
cresc.
sempre ff

II.

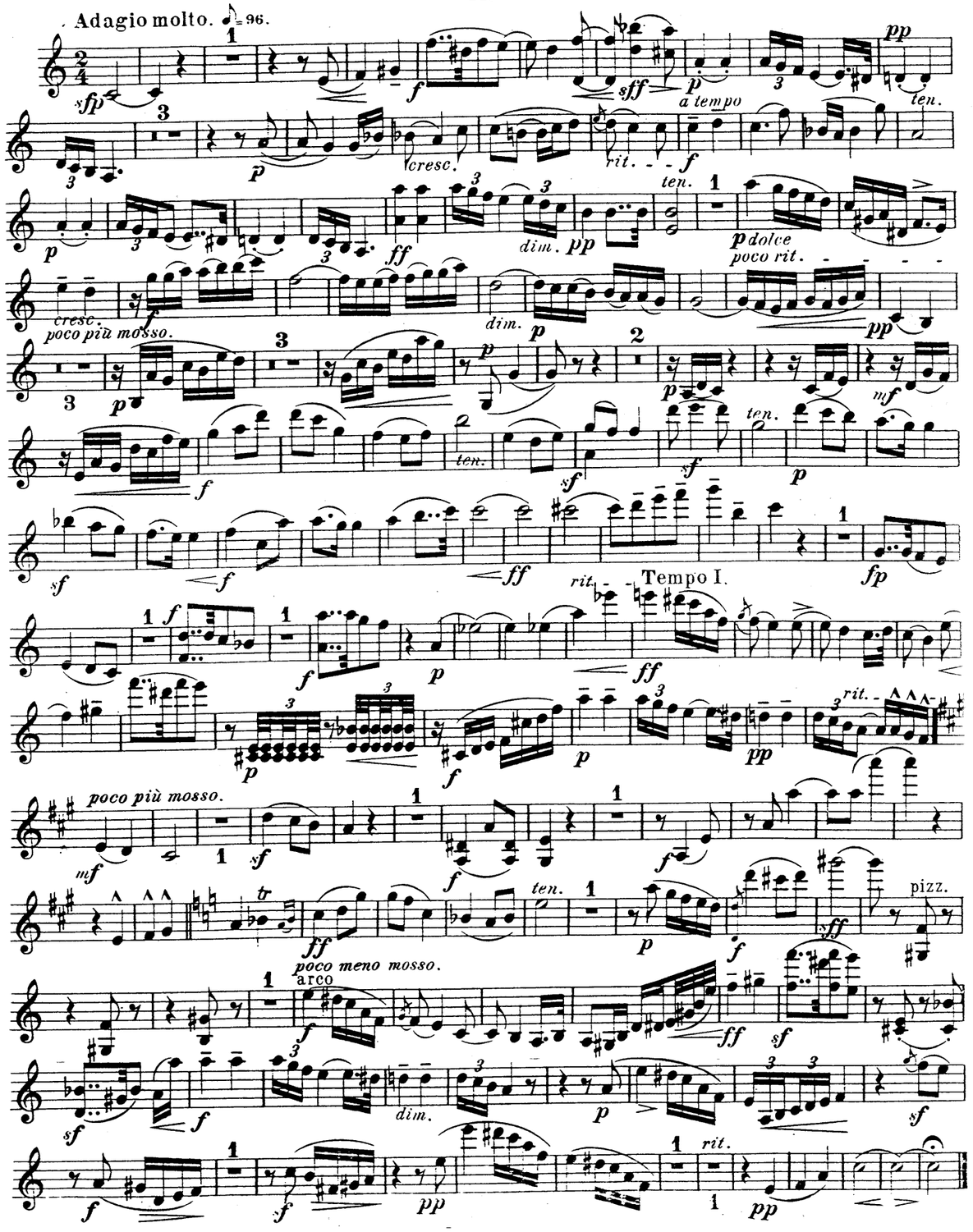
Adagio molto. ♪=96.
a tempo
ten.
cresc.
rit.
dim.
p dolce
poco rit.
cresc.
poco più mosso.
dim.
ten.
rit.
Tempo I.
rit.
poco più mosso.
ten.
pizz.
poco meno mosso.
arco
dim.
rit.

III.

Tempo di minuetto. ♩= 144.

Pianof.

p *pp* *f* *sf* *dim.* *cresc.* *mf* *ff* pizz. arco

Trio. Pianof. *dolce* *rit.* *a tempo* *tranquillo*

cresc. *dim.* pizz. arco

IV.

Finale.
Allegro moderato. ♩= 70.

Violonc. *dolce* *ten.*

GadardGoldmarkGouvyGrädenerGriegGrillGrützmacherHalmlHänsellHaydnHeidrichHennessyHepworthHéritteViardotHermannHerrmannHerzogenbergHeubn
RüferSauzaySchaffnerScharwenkaSchmittScholzSchubertHSconfrinoShieldSimonettiSokolovSpeyerSpindlerSpohrStamitzStanfordStatkowskiSten
erHillerHoffmeisterHoffstetterHofmannHohlfeldHummelHurlstoneHüttenbrennerJadassohnJansaJensenJentschJerabekKielKirchnerKlughardtKopylovKörtekKrehlkretzschmannKreutzerKrommerKrugKudelskiKuhlauLachnerLeelekx
SaamarStephensStrebenSvendsenTanéievTaubertThiériotThernThomasThuilleUdbyeVanhalVeitVerhulstViertlingVolkmannViottiWalterWeyermannWichmannWilmWolfWolfrumWoodZelenski
BreeBrunigBungertBuonamiciCarrañoCherubiniChevillardChvalaColeridge-TaylorCramerCuiDeraDavidDavidovDessoffDittr
saffDittersdorfDobrzynskiDontDotzauerDreaseKeEllertonErnstFascaFétisFibichFinkFuchsGadeGanzGebelGernsheim
aumReinglesReineckeReissigerReussRheinbergerRichterRiemannRiesRimskyKorsakovRodeRombergRosenhainRubinstei
Nov
Bree
Ma
ul

MERTON MUSIC

Merton Music is devoted to making rare string chamber music accessible to players at prices which will positively encourage exploration. There are 925 items in the catalogue from 197 composers, most of whose names you will find in the border. Not all are masterpieces but very few deserve the neglect they have endured because their original publishers allowed them to go out of print. All can be posted to you direct from the publisher, Theo Wyatt, in London at the following standard price per page of music, post-free; a fraction of the price of commercial publications:

U.K.	£0.10
U.S.A	$0.20
Germany	€0,20
Holland	€0,20
Australia	A$0.30
Sweden	SEK1.50

The music is supplied in parts ready for the music stand on 100gsm A3 paper in a 160gsm cover. For many of these works separate scores are available.

For a free 24pp. catalog containing an order form and full instructions on how to pay in your own currency contact one of the following:

Australia
Stephanie Hicks, 21 Bally Street, Kelvin Grove, Queensland 4059
Phone: (07) 3352 5576 Fax: (07) 3258 6444
e-mail: hicksatmerton@hotmail.com

Germany
Wolfgang Schreiber, Franz-Schubert-Str. 12/1 69168 Wiesloch
Phone: 06222/385117 Fax: 06222/385119 e-mail: wolfg@ngi.de

Holland
Caroline Bouwman, Hobbemastraat 6''', 1071 ZA Amsterdam Phone: 020 6737943
e-mail: caroline_willem@hotmail.com

Sweden
John Teague, Wivalliusgatan 15, 7tr. 11260 Stockholm Phone: 08-6188486
Fax: 08-6185407 e-mail: john.teague@telia.com

U.S.A.
Meriel Ennik, 811 Seaview Drive, El Cerrito CA 94530 Phone: 510 527 6620
e-mail: mertonusa@yahoo.com

U.K.
Theo Wyatt, 8 Wilton Grove, London SW19 3QX Phone/Fax: 020 8540 2708
e-mail: mertonmusic@argonet.co.uk

(Prices current 2005)

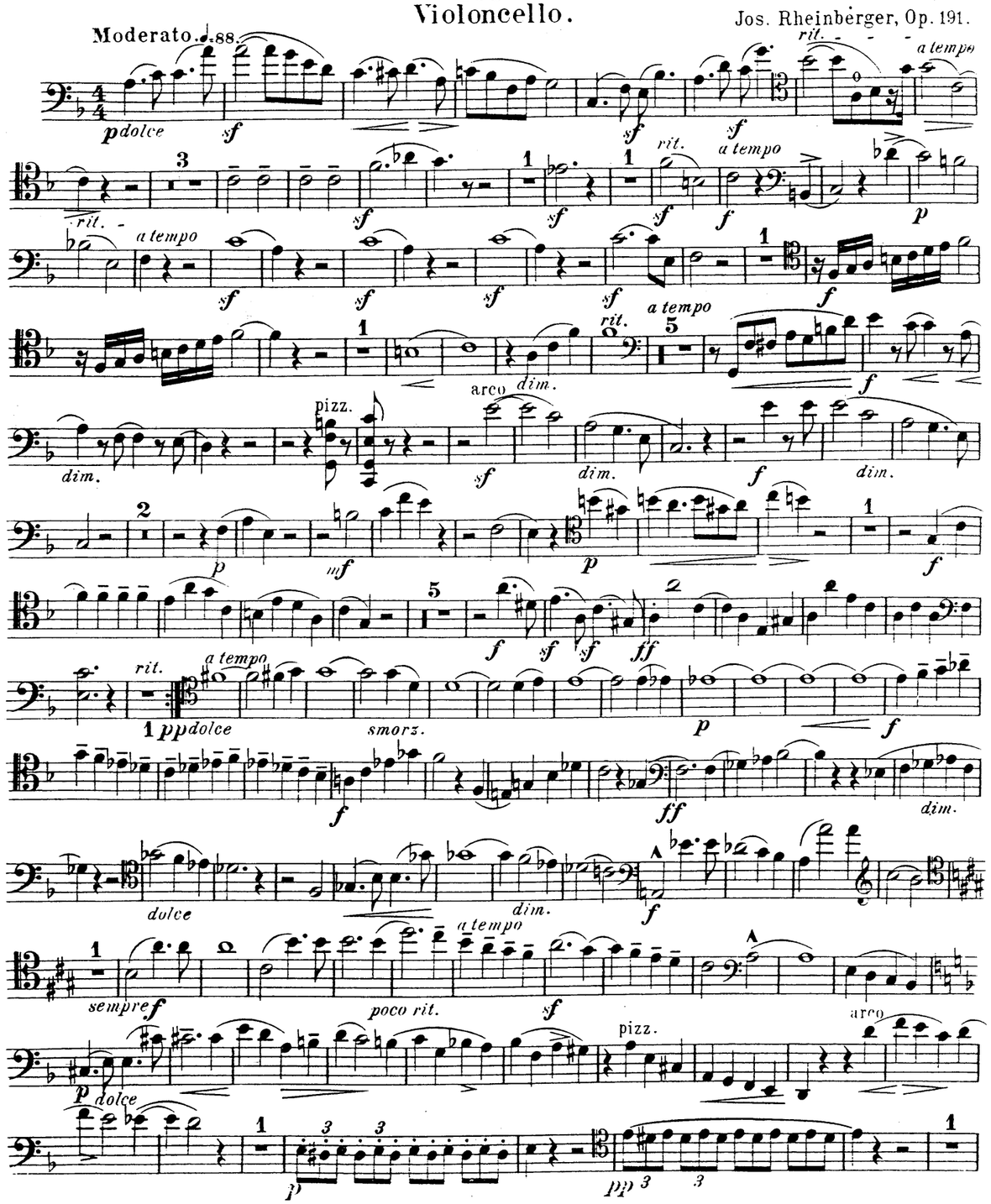

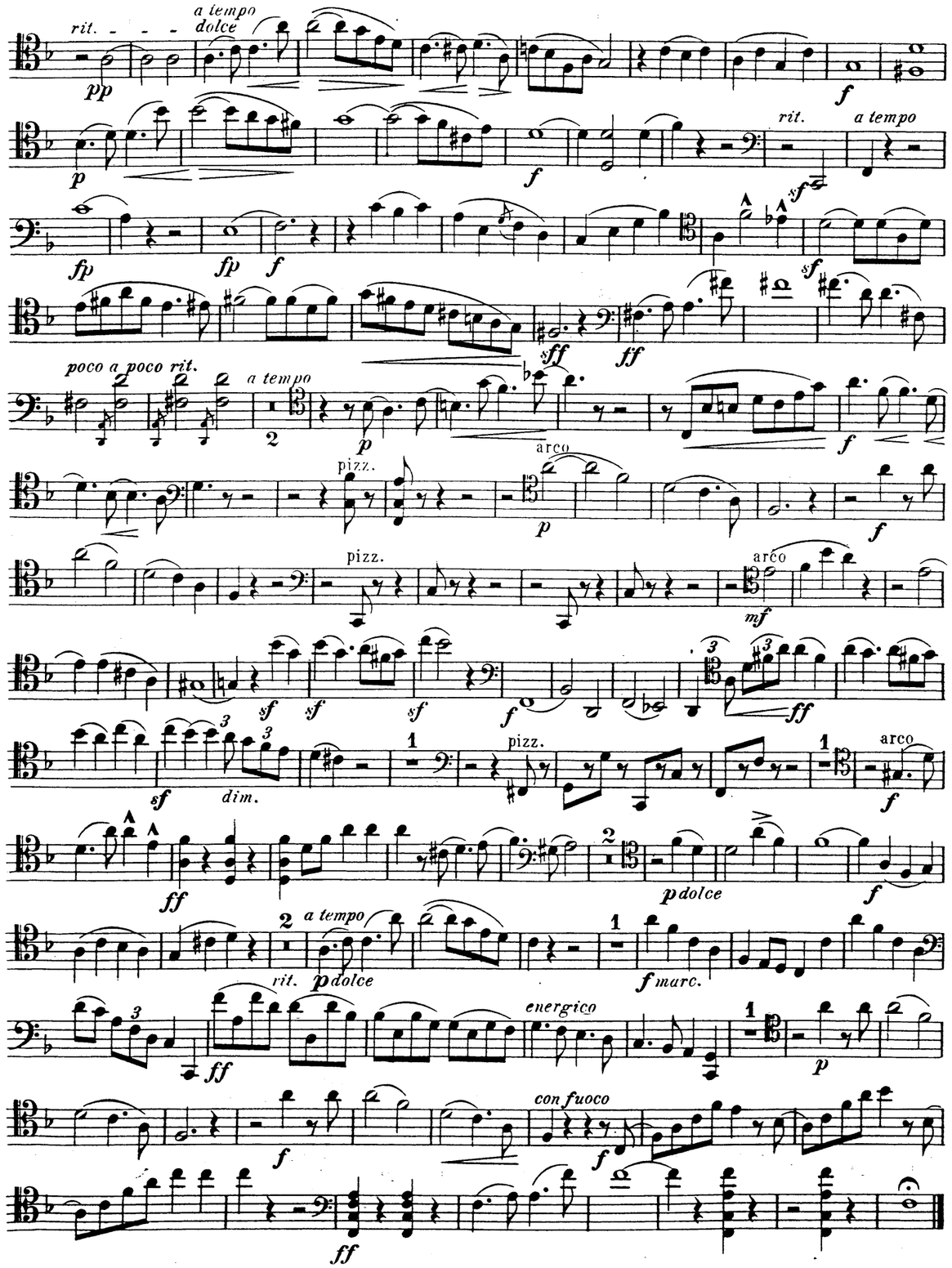
rit.
a tempo
dolce
rit.
a tempo
poco a poco rit.
a tempo
pizz.
arco
pizz.
arco
dim.
pizz.
arco
p dolce
a tempo
rit.
p dolce
f marc.
energico
con fuoco

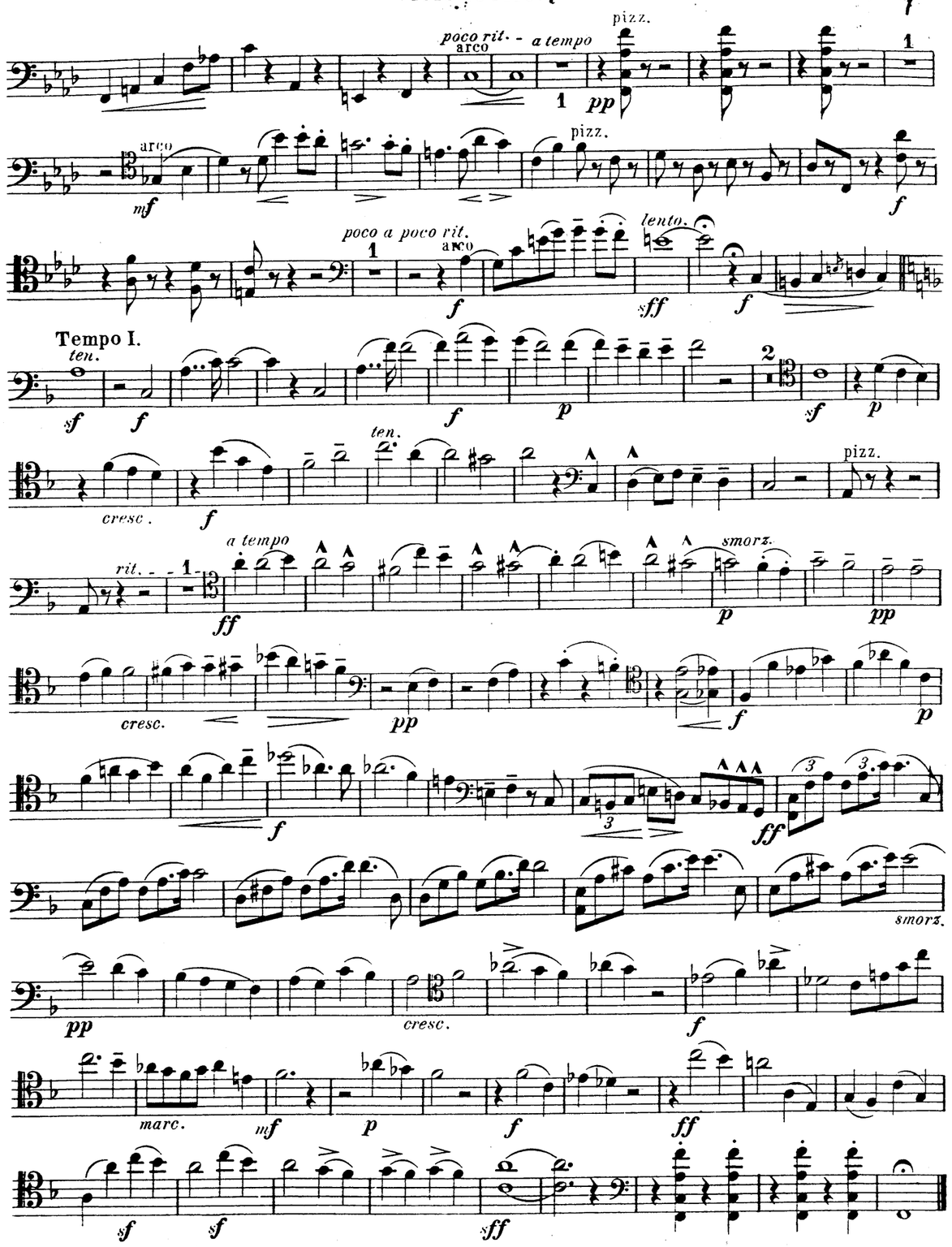
poco rit.
arco
a tempo
pizz.
arco
pizz.
poco a poco rit.
arco
lento.
Tempo I.
ten.
ten.
cresc.
pizz.
a tempo
rit.
smorz.
cresc.
smorz.
cresc.
marc.

Violoncello.

pizz. arco *mf* *f*

p *cresc.* *cresc.* poco rit. *ff*

a tempo pizz. a tempo arco rit. *f marc.* *sf*

smorz. *p* *pp*

f *ff*

1 2 ten. *p* *pp*

mf *cresc.* *ff*

dim. pizz. arco *ff*

sff *sf* *sff* pizz. arco *p*

ten. *mf*

f *ff* *sempre*

ff *sf* pizz. *p*

II.

Adagio molto. ♪= 96.

sfp *p* *f* a tempo *p* *pp* *p*

cresc. rit. *f* *p*

ff *dim.* *pp* ten. *f*

dim. *p* poco rit. *pp* poco più mosso pizz. *p* *sf*

arco *p* *p* *mf* *f* *f* *ff*

p *f*

p rit. *ff* poco più mosso *p*

f *pp* rit. *mf* *sf* *f* *f*

ten. *sf* *sf* *cresc.* *ff*

p poco meno mosso *f*

pizz. *ff* arco *f* *ff* *sf*

sf *f* *dim.* *p*

sf *sf* 1 2 *pp* *pp* *pp*

Tempo I.

III.

Tempo di minuetto. ♩= 144.

Viol.

p *mf* *p*

pp *f* *sf* *sf* *dim.* *p*

cresc. *f* *mf*

cresc. *f* *f*

ff *p* *p* *cresc.*

f

1. 2.

Trio.

p dolce *sf* *p*

p *p* *f* *rit.*

p *sf* *f* *p* *tranquillo* pizz.

1. 2. *rit.* *a tempo* arco

p *p* *mf*

p *pp* *f* *sf* *sf*

dim. *cresc.* *f*

dim. *mf* *cresc.* *f* *f*

ff *p* *cresc.*

f *ff*

pizz.

p

IV.

Finale.

Allegro moderato. ♩= 76.

ten.

p dolce *pp*

f *dim.* *f*

p *f*

mf *f* *ff*

ten.

ff

p *f* *p* *dolce* *p*

f

GadardGoldmarkGouvyGrädenerGriegGrillGrützmacherHalmHänsellHaydnHeidrichHennessyHepworthHéritte-ViardotHermannHermannHerzogenbergHeubergerHillerHoffmeisterHoffstetterHofmannHohlfeldHummelHurlstoneHüttenbrennerJadassohnJansaJensenJentschJerabekKielKirchnerKlughardtKopylovKörteKrehlKretschmannKreutzerKrommerKrugKudelskiKuhlauLachnerLeeLekeuLeoncavalloLiadovLitolffLysbergMannsMayseder
MicaMolliqueMolnárOnslowOrellanaOuseleyPerryPergerPerryPleyelPössingerPrägerProutPuchatRaffRaimondiRehbaumReinagleReineckeReissigerReussRheinbergerRichterRiemannRiesRimskyKorsakovRodeRombergRosenhainRubinsteinRüferSauzaySchaffnerScharwenkaSchmittScholzSchubertSconfrinoShieldSimonettiSokolovSpeyerSpindlerSpohrStamitzStanfordStatkowskiStenhammarStephensStrebenSvendsenTanéievTaubertThériotThernThomasThuilleUdbyeVanhalVaïtVerhulstViertlingVolkmannVottoWalterWeyermannWichtmannWilmWolfWolffumWoodZelenski
AgnesaAlquenAmbrosioArensky
AspmayerAulinBargielBarnettBazziniBendlBennettBergerBertiniBischoffBlanchetBlumenthalBoëlyBoisdeffreBrambachBreeBrunsBungertBuonamiciCarreñoCherubiniChevillardChivalaCokeridgeTaylorCramonCuiDaraDavidDavidovDessoffDittersdorfDobrzynskiDontDotzauerDraesekeEllertonErnstFescaFérisFibichFinkFuchsGadeGanzGebelGernsheimGoldmarkGouvyGrädenerGriegGrillGrützmacherHalmHänsellHaydnHeidrichHennessyHepworthHéritte-ViardotHermannHerrmannHerzogenbergHeubergerHillerHoffmeisterHoffstetterHofmannHohlfeldHummelHurlstoneHüttenbrennerJadassohnJansaJensenJentschJerabekKielKirchnerKlughardtKopylovKörteKrehlKretschmannKreutzerKrommerKrugKudelskiKuhlauLachnerLeeLekeuLeoncavalloLiadovLitolffLysbergMannsMayseder

MERTON MUSIC

Merton Music is devoted to making rare string chamber music accessible to players at prices which will positively encourage exploration. There are 925 items in the catalogue from 197 composers, most of whose names you will find in the border. Not all are masterpieces but very few deserve the neglect they have endured because their original publishers allowed them to go out of print. All can be posted to you direct from the publisher, Theo Wyatt, in London at the following standard price per page of music, post-free; a fraction of the price of commercial publications:

U.K.	£0.10
U.S.A	$0.20
Germany	€0,20
Holland	€0,20
Australia	A$0.30
Sweden	SEK1.50

The music is supplied in parts ready for the music stand on 100gsm A3 paper in a 160gsm cover. For many of these works separate scores are available.

For a free 24pp. catalog containing an order form and full instructions on how to pay in your own currency contact one of the following:

Australia
Stephanie Hicks, 21 Bally Street, Kelvin Grove, Queensland 4059
Phone: (07) 3352 5576 Fax: (07) 3258 6444
e-mail: hicksatmerton@hotmail.com

Germany
Wolfgang Schreiber, Franz-Schubert-Str. 12/1 69168 Wiesloch
Phone: 06222/385117 Fax: 06222/385119 e-mail: wolfg@ngi.de

Holland
Caroline Bouwman, Hobbemastraat 6''', 1071 ZA Amsterdam Phone: 020 6737943
e-mail: caroline_willem@hotmail.com

Sweden
John Teague, Wivalliusgatan 15, 7tr. 11260 Stockholm Phone: 08-6188486
Fax: 08-6185407 e-mail: john.teague@telia.com

U.S.A.
Meriel Ennik, 811 Seaview Drive, El Cerrito CA 94530 Phone: 510 527 6620
e-mail: mertonusa@yahoo.com

U.K.
Theo Wyatt, 8 Wilton Grove, London SW19 3QX Phone/Fax: 020 8540 2708
e-mail: mertonmusic@argonet.co.uk

(Prices current 2005)

AgnesaAlquenAmbrosioArenskyAspmayerAulinBargielBarnettBazziniBendlBennettBergerBertiniBischoffBlanchetBlumenthalBoëlyBoisdeffreBrambachBreeBrunsBungertBuonamiciCarreñoCherubiniChevillardChivalaCokeridgeTaylorCramonCuiDaraDavidDavidovDessoffDittersdorfDobrzynskiDontDotzauerDraesekeEllertonErnstFescaFérisFibichFinkFuchsGadeGanzGebelGernsheimGoldmarkGouvyGrädenerGriegGrillGrützmacherHalmHänsellHaydnHeidrichHennessyHepworthHéritte-ViardotHermannHerrmannHerzogenbergHeubergerHillerHoffmeisterHoffstetterHofmannHohlfeldHummelHurlstoneHüttenbrennerJadassohnJansaJensenJentschJerabekKielKirchnerKlughardtKopylovKörteKrehlKretschmannKreutzerKrommerKrugKudelskiKuhlauLachnerLeeLekeuLeoncavalloLiadovLitolffLysbergMannsMayseder
MicaMolliqueMolnárOnslowOrellanaOuseleyPerryPergerPerryPleyelPössingerPrägerProutPuchatRaffRaimondiRehbaumReinagleReineckeReissigerReussRheinbergerRichterRiemannRiesRimskyKorsakovRodeRombergRosenhainRubinsteinRüferSauzaySchaffnerScharwenkaSchmittScholzSchubertSconfrinoShieldSimonettiSokolovSpeyerSpindlerSpohrStamitzStanfordStatkowskiStenhammarStephensStrebenSvendsenTanéievTaubertThériotThernThomasThuilleUdbyeVanhalVaïtVerhulstViertlingVolkmannVottoWalterWeyermannWichtmannWilmWolfWolffumWoodZelenski

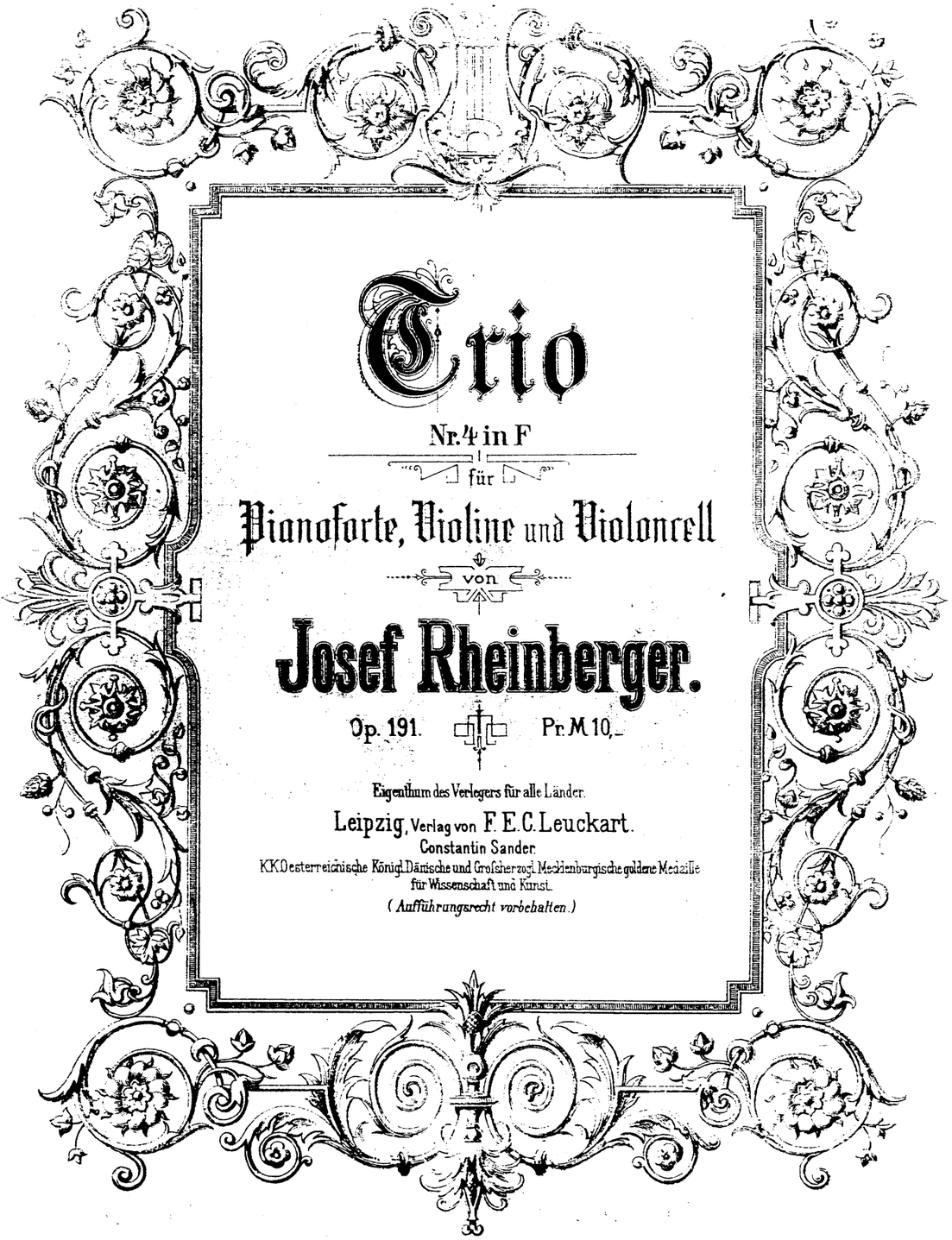

MERTON MUSIC
8 Wilton Grove, London SW19 3QX
Phone/Fax: 020 8540 2708
e-mail: mertonmusic@argonet.co.uk
No. 3729