

JOSEF SUK

KVINTET

PRO DVOJE HOUSLE, VIOLU,
VIOLONCELLO A KLAVÍR

op. 8

(Komp. 1893/1915)

PARTITURA A HLASY

(Rev. Vlastimil Musil)

1973

EDITIO SUPRAPHON • PRAHA
EXPORT — ARTIA — PRAGUE

Johannesu Brahmsovi

QUINTETTO

PER VIOLINO I, VIOLINO II, VIOLA,
VIOLONCELLO E PIANO

(1893, revid. 1915)

I

JOSEF SUK, op. 8
(1874—1935)

Allegro energico

VIOLINO I

VIOLINO II

VIOLA

VIOLONCELLO

PIANO

Allegro energico

*) ossia ♯

a tempo
p *grazioso e espress. poco*
p *grazioso e espress. poco*
p *grazioso e espress. poco*
pizz.
arco
più
più
più

a tempo
p

pizz.
cresc.
arco
Solo
espress.
espress.

5

più
p

poco largamente
mf *espress.*
mf
cresc.
mf
f
cresc.

poco string.
al a tempo
dolce
poco
cresc.

poco largamente
cresc.
sf
al a tempo

poco a poco accel.

mp *mf*

marc. *mp* *mf* *poco a poco accel.*

cresc. *sempre cresc.*

cresc. *sempre cresc.*

cresc. *sempre cresc.*

cresc. *sempre cresc.*

cresc. *cresc.*

f marc. *f marc.* *f marc.*

sempre f *ten.* *sf*

Più animato

sempre f

sempre f

sempre f

sempre f

sf

Più animato

sempre f

sf

sempre più f

sempre più f

sempre più f

sempre più f

sf

sempre più f

sf

ff

ff

ff

ff

poco string.

sf

sf

sf

sf

sf

sf

poco string.

molto animato e marcatissimo

ff secco

ff secco

ff secco

ff secco

molto animato e marcatissimo

ten. ten.

ten. ten.

sf

sf

sf

sf

sf

sf

più animato

sf

sf

sf

sf

⑩

più animato

sf

sf

sf

sf

ff

meno f

meno f

poco string.

sf

sf

sf

sf

poco string.

meno f

meno f

molto cresc.

Tempo I.

11

poco più animato

poco più animato

pizz.

12

Measures 1-4: The piano part features a melodic line in the right hand with a *p espress.* marking and a triplet in the left hand marked *pp*. The orchestra provides harmonic support with chords in the strings and woodwinds.

Measures 5-8: The piano part continues with a similar melodic pattern. The orchestra's accompaniment becomes more active, with *cresc.* markings appearing in the woodwind and string parts.

Measures 10-14: The piano part features a more complex melodic line with trills and grace notes. The orchestra continues with a *cresc.* marking in the woodwinds.

Measures 15-18: The piano part has a *p* marking. The orchestra features a *f marc.* (forte marcato) section in the strings, with *cresc.* markings in the woodwinds.

Measures 19-22: The piano part has a *mp ma marcati* marking. The orchestra continues with a *cresc.* marking in the woodwinds.

dim. poco a poco

dim. poco a poco

dim. poco a poco

pochettino più

mp

dim.

dim.

pizz.

mp

pochettino più

mf

dim.

mp

dim.

tranquillo

poco cresc.

dim.

dim.

mp

dim.

mp

arco

mp

dim.

dim.

tranquillo

dim.

p

19

3

3

a tempo (Tempo I.)

a tempo (Tempo I.)

poco accelerando

mf sempre cresc.

mf sempre cresc.

mf sempre cresc.

mf sempre cresc.

poco accelerando

mf cresc.

cresc.

f marc.

f marc.

f marc.

sempre f sf

Più animato

sf

Più animato

sf

sf

sempre più *f*

sempre più *f*

sempre più *f*

sempre più *f*

(23)

sempre più *f* *sf*

sf

sf

sf

sf

poco string.

ff

ff

ff

poco string.

ff

sf

sf

sf

sf

sf

Più animato

secco

sul G

secco

sul G

secco

secco

secco

secco

Più animato

ff molto marc.

sf

sf

sf

sf

(24)

ff

poco pesante poco string.

a tempo (sempre animato)

marc.

sf

cresc.

8va

sempre f

(25)

sempre f

poco string.

cresc. sempre

cresc. sempre

cresc. sempre

cresc. sempre

poco string.

Largamente e pesante

ff

Largamente e pesante

ff

più pesante

più pesante

II

Adagio (Religioso)

Adagio (Religioso)

dolce

espress.

dolce

pp

pp dim.

poco

molto p poco espress.

dolce ma espress.

molto p ma espress.

mp

cresc.

poco cresc.

dim.

molto *pp sub.*

molto *pp sub.*

molto *pp sub.*

molto *pizz.*

molto *pp*

4

8

p' espress.

pp

6

3

6

[illegible]

mf

sf

molto cresc.

f

molto cresc.

molto cresc.

molto cresc.

molto cresc.

molto cresc.

f

f sempre

a tempo

ff molto espress.

sul G

ff molto espress.

ff molto espress.

ff molto espress.

a tempo

ff molto espress.

dim.

dim.

dim.

dim.

8

sf

dim.

sul A

p

dim.

dim.

dim.

dim.

dim.

dolciss.

pp

poco espress.

pp

pp

molto p, ma espress.

8

dim.

p

poco

poco espress.

molto p, ma espress.

poco

dim. cresc. espress. dim. pp

mf mf mf mf

cresc. dim. cresc. dim.

pp dolce

H 5330

p
più p
dim.
molto p
pp
sempre dolce
dim.
sempre molto dim.
mp dolce
più p
pp

sempre pp e misterioso
sempre pp e misterioso
sempre pp e misterioso
sempre pp e misterioso
sempre ppp
8va bassa

perdendosi
sul G
pp
pp
morendo
morendo
morendo
morendo
morendo
8

III
SCHERZOPresto
senza sord.

Presto

7

First system of the musical score. It features a piano (p) part with a melodic line in the right hand and a more active line in the left hand. The right hand includes a section marked *pp* and *arco*. The piano part concludes with a *dim.* (diminuendo) and *pp marc.* (pianissimo marcato) instruction.

Second system of the musical score. The piano part continues with a *cresc.* (crescendo) marking. The right hand features a *mf* (mezzo-forte) section. The system concludes with a *mp* (mezzo-piano) section.

L'istesso tempo

L'istesso tempo

pizz.
 arco
 pp
 arco
 pp
 arco
 pp

più espress.
 p

pp
 pp
 pizz.
 p
 pizz.
 p
 pizz.
 p
 cresc.
 cresc.
 cresc.

p espress.
 cresc.

arco
 mf marc.
 arco
 mf marc.
 mf marc.
 mf marc.
 cresc.
 cresc.
 cresc.
 cresc.

f

a tempo

pizz. *p* pizz. *p* *cresc.* *cresc.* *p*
 arco *molto p*

16

a tempo

molto p ma espress. *p*

17

arco *pp* arco *pp* pizz. *p* pizz. *p* *molto p*

sf *p* *marc.* *pp* *p*

18

arco *pp* arco *pp* pizz. *pp* pizz. *pp* *rit.*

sf *p* *marc.* *pp* *p* *rit.*

a tempo, ma più animato

arco
pp
arco
pp
pp
pp

a tempo, ma più animato

pp

fp pp
fp pp
fp pp
fp pp

19
fp pp

fp pp
fp pp
fp pp
fp pp

20
fp pp

Measure 22: The piano part continues with complex chordal textures. The orchestral part features a prominent brass section with *fz* (forzando) markings. A section of the score is marked *sempre f* (sempre forte).

Measure 23: The piano part shows a continuation of the harmonic language. The orchestral part includes a section marked *sempre f* and another marked *sf*.

8 *sempre f* 8 *sempre f* *ffz* *f*

8 *ffz* *ff* *ffz* *ff*

8 *ffz* *ff* *ffz* *ff*

8 *ffz* *ff* *ffz* *ff*

Tempo I.

Tempo I.

(26)

(27)

ff sf p ma marc.

ff sf p ma marc.

pizz. arco

sf sf sf

tr tr tr

tr tr tr

sf p

p arco

tr tr tr

tr tr tr

tr tr tr

tr tr tr

28

IV FINALE

Allegro con fuoco

Allegro con fuoco

rit.

a tempo

rit.

a tempo

rit. a tempo

p espress. *dolce* *espress.*

sf *dolce* *sf* *dolce* *sf* *dolce*

9

rit. a tempo

sf *sf*

poco

p dolce *dim.* *pp* *dolce* *p espress.*

p dolce *dim.* *pp* *p* *sf*

p dolce *dim.* *pp* *p* *sf*

10

dim. *pp* *p* *espress.* *sf*

dolce *espress.* *dolce* *dolce* *dolce*

dolce

pp cresc. cresc. cresc. cresc.

11 pp poco espress. pp

p subito cresc. cresc. cresc. cresc. sf mf molto espress.

12 p subito cresc. 13 sf mf molto espress.

p subito cresc. cresc. cresc. cresc. sf mf molto espress.

14 p subito cresc. 15 sf mf molto espress.

sempre cresc.
sempre cresc.

14

sempre cresc.

sempre cresc.
sempre cresc.
f sempre cresc.
f sempre cresc.

15

sempre cresc.

sempre f
sempre f
sempre f
sempre f

16

dim.
dim.

sf p

Allegretto

poco più pesante, accel. poco a poco

f *meno f* *cresc. poco a poco*

f *meno f* *cresc. poco a poco*

f *meno f* *cresc. poco a poco*

f *meno f* *cresc. poco a poco*

dim. poco
pizz.
dim. poco
pizz.
dim. poco
sf
sf
dim.
marcato

mp
mp
mf marcato
mp
arco
mf marcato
arco
mp marcato
(22)
mp
p

largamente
a tempo, ma un poco più tranquillo
cresc.
ff
pp
pp dolce, ma poco espress.
largamente
a tempo, ma un poco più tranquillo
pp

pp poco scherzando

pp dolce, ma espress.

(23)

ten.

molto p espress.

poco a poco stringendo

poco a poco cresc.

poco a poco cresc.

poco a poco cresc.

poco a poco cresc.

poco a poco stringendo

poco a poco cresc.

un poco più animato

un poco più animato

(24)

(25)

Measures 26-30:

Performance Markings:

- fp* (fortissimo piano)
- p* (piano)
- cresc.* (crescendo)
- ff* (fortissimo)
- ten.* (tension)
- p espress.* (piano, expressive)

ten.

fz *p* *ma poco marcato*

fz *p* [simile]

cresc.

cresc.

cresc.

cresc.

(28)

ten.

fz *p* *ma poco marcato*

ten.

cresc.

marc.

f sempre

f sempre

f sempre

f sempre

(29)

f sempre

poco sostenuto

cresc.

cresc.

cresc.

cresc.

poco sostenuto

cresc.

a tempo non troppo presto

ff mp marc. mp p pizz. arco p

a tempo non troppo presto

ff p marc. sf 3 sf 3

p marc. cresc. cresc. molto sf mp marc. p pizz. sf

30 mp marc. cresc. molto sf ff p sf

mp marc. mp marc. arco p

31 sf mp marc. 3

poco animato

cresc.
cresc.
molto
molto
ff marcatis.
ff marcatis.
ff

(32) *poco animato*

cresc molto
ff marcatis.

ff marc.
ff

ff

ff
ff
ff
ff
ff

marcatissimo

poco a poco sosten. *a tempo*

poco dim. *sempre decresc.* *pp scherzando* *pizz.*

poco dim. *sempre decresc.* *pp* *pizz.*

poco dim. *sempre decresc.* *pp* *pizz.*

poco a poco sosten. *a tempo*

poco dim. *pp*

poco espress. *arco* *pp sempre* *arco scherzando* *poco*

pp sempre *pizz.* *schierzando* *poco*

pp sempre *poco*

33 *pp sempre* *poco*

più

più

più

più

pp sempre dolcissimo

poco espress.

pp sempre dolcissimo ma poco espress.

pp sempre dolcissimo ma poco espress.

sempre pp

34

sempre pp

una corda senza Ped.

poco scherzando

sempre dolciss.

pp grazioso arco pp sempre pp sempre espress.

35 pp poco espress.

poco tranquillo p espress. p espress. poco p espress. p espress.

poco tranquillo 8 p poco espress. mp espress. p

dim. dim. dim. dim. mp p p sf p dolce

(36)

dim. pp p sf p dolce

più p dolce espress. dolce dolce dolce

più p

(37)

accelerando poco a poco pp cresc. p subito p subito p subito p subito

pp poco espress. accelerando poco a poco p subito

3 3 3 3 3 3

qua basso

(39)

a tempo

mf *molto espress.*

mf *molto espress.*

mp

38 *a tempo*

sf *mf*

cresc. *cresc.*

poco cresc. *poco cresc.*

cresc. *cresc.*

sempre cresc. *sempre cresc.*

3 *3* *3* *3* *3*

Measure 39: The piano part begins with a melodic line in the right hand and a supporting line in the left hand. The strings play a rhythmic pattern. The woodwinds and brass provide harmonic support. The piano part is marked *cresc. sempre* and *rsf sempre f*.

Measure 40: The piano part continues with a melodic line in the right hand and a supporting line in the left hand. The strings play a rhythmic pattern. The woodwinds and brass provide harmonic support. The piano part is marked *p*, *dim.*, *cresc. poco a poco*, and *sempre cresc.*.

Measure 41: The piano part continues with a melodic line in the right hand and a supporting line in the left hand. The strings play a rhythmic pattern. The woodwinds and brass provide harmonic support. The piano part is marked *p ma poco marcato*.

p ma poco marcato
pizz.
p marcato
p ma poco marcato
arco
pp
pp
pp
42
pp poco marc.
8va basso

f marc.
f marc.
f marc.
p subito
p subito
p subito
p subito
ff
p poco marc.
8va basso

poco più pesante accel. poco a poco
sf *rsf* *meno f* *cresc. poco a poco*
sf *rsf* *meno f* *cresc. poco a poco*
sf *rsf* *meno f* *cresc. poco a poco*
sf *rsf* *meno f* *cresc. poco a poco*
46
poco più pesante accel. poco a poco
rsf *mf* *cresc.*
marcato il basso

[illegible]

Violin I and II: *ff marc.* sul G. *espress.*

Violoncello and Double Bass: *ff marc.* *espress.*

Piano: *sf* *sempre f*

Measure 45 is circled above the piano part.

Violin I

Violin II

Viola

Cello/Double Bass

Piano/Conductor

scherzando

scherzando

46

poco stringendo

poco stringendo

molto animato

f *cresc.* *ff* *sf*

Johannesu Brahmsovi

QUINTETTO

PER VIOLINO I. VIOLINO II, VIOLA,
VIOLONCELLO E PIANO

VIOLINO I.

(1893, rev. 1915)

JOSEF SUK, op. 8
(1874—1935)

Allegro energico

I

* ossia 4

© Editio Supraphon,
Praha 1973

H 5330

All rights reserved
Printed in Czechoslovakia

Measure 1: *mf*, *f*, *sf*, *molto dim.*, *pp*, *a tempo*, *p* *grazioso e espress. poco*.

Measure 2: *più*.

Measure 3: Viola, *poco largamente*, *mf* *espress.*, *poco string.*, *dolce*, *al a tempo*, *dim.*, *pp*.

Measure 4: *pp*, *pp*.

Measure 5: *pp*, *pp*, *espress.*, *mf*, *dim.*, *p*, *dolce*.

Measure 6: *poco a poco accel.*, *mp*, *mf*, *cresc.*, *sempre cresc.*.

Measure 7: *più animato*, *f*, *sempre f*.

Measure 8: *sempre più f*, *sf*.

Measure 9: *ff*, *marcatissimo*, *secco*, *sf*, *sf*, *sf*, *sf*, *sf*, *sf*, *sf*, *poco string.*, *Molto animato e*.

Measure 10: *più animato*, *poco string.*.

Measure 11: *Tempo I.*, *f*, *p*.

poco più animato

sf mp sf mf mp marc. cresc. f marc.

pizz. arco (12)

sf f ff

ten. ten. ten. (13)

pp cresc. ff

II. (14)

p cresc. ff

ff marc.

(16) marc. 2

(17) *sempre ff* (18) *ff*

pochettino più tranquillo (19) *poco cresc. dim.*

sul A

a tempo (Tempo I.) (20) *p dolce*

poco largamente *poco string. al a tempo*

f *mp espress.* *pp*

pp *pp* *pp*

poco rit. (22) *a tempo*

espress. *mf* *dim.* *p* *mp*

poco accelerando

mf *sempre cresc.*

Più animato

f *sempre più f*

sf *ff*

poco stringendo *Più animato*

secco (24) *sul G*

sf *sf* *sf* *ff*

poco string. *a tempo sempre animato*

p *cresc.*

(25) *f marc.*

sempre f *cresc. sempre* *poco string.*

Largamente e pesante *più pesante*

ff *sf* *sf* *sf*

II

Adagio (Religioso)

The score includes various dynamics and articulations:

- Staff 1: *p*, *p*, *p*, *f*. Includes slurs and fingerings (1, 2).
- Staff 2: *pp dolciss.*, *p*, *p*. Includes slurs and fingerings (3, 2).
- Staff 3: *sf*, *mf*, *f*, *ff*, *espress.*, *pp*. Includes slurs, triplets, and fingerings (1, 3, 1).
- Staff 4: *p*. Includes slurs and fingerings (1, 8, 2, 4, 2, 1).
- Staff 5: *p*, *dolce*, *restez*. Includes slurs and fingerings (1, 2, 3, 4, 1, 4).
- Staff 6: *pp*, *molto p ma espress.*, *mp cresc.*. Includes slurs and fingerings (2, 4, 2, 3).
- Staff 7: *molto pp sub.*, *poco espress.*, *cresc.*. Includes slurs and fingerings (3, 1, 1, 4). Includes markings "sul A" and "sul E".
- Staff 8: *f*, *dim.*, *p dolce*. Includes slurs and fingerings (0, 5, 6, 6, 6, 6).
- Staff 9: *f sf molto espress.*, *pp*. Includes slurs, triplets, and fingerings (3, 2, 3, 2, 6, 3, 8).

p espress. cresc. f mp sub. cresc. poco a

poco accelerando **Appassionato** *cresc sempre ff sf f*

mf sf mf sf molto cresc.

rsf f a tempo ff molto espress.

dim. p dim. sul A

dolciss. pp poco espress. poco dolce ma

poco espress. cresc. dim. cresc. espress. dim. pp

con sord. pp dolce

p sempre pp e misterioso

sul G morendo perdendosi

III SCHERZO

Presto
senza sord.

5

pizz.

arco

3

f

p

f

1

2

p sf cresc.

f

fp

fp

f marc. pp

sf pp

3

0

4

4

1

sf pp

f

f

cresc.

4

ff

marc.

5

1

ff

p

3

6

f

f

1

3

9

mp spiccato

7

18

p

Viola

8 *mf* *ff* *sf* *tr*
 L'istesso tempo *pizz.*
 1 3 Viola *f* 2
 6 Viola *pizz.* *p* *pp* *scherzando* *pp*
 9 *arco* *V* 1 4
 10 3 1 5 Viola *pizz.* *p* *pp* *arco* *V* 1 4
 11 *pizz.* *p* *pp*
 12 *pizz.* *p* 2 2
 13 *arco* *V* 1 3 *mf marc.* *cresc.* *sff* *p*
 14 *cresc.* *marc.* *ff* *p* *cresc.* *ff* *f*
 15 *ten.* *ten.* 3 *sf* *dim.* 4 3 2 1 4
 16 *poco rit.* *p* *mf* *dim.* *a tempo* *pizz.* *p*
 17 *arco* *V* 1 4 *pp* *pizz.* *p*
 18 *arco* *V* 1 4 *pp* *pizz.* *pp* *rit.*

Violin

29 1 *p sf cresc. f fp*

30 *fp sf marc. pp sf pp*

31 *cresc. ff marc.*

32 *sf*

33 *p*

34 *f f*

35 *p* 18 *mf*

46 *sf ff ff* *trum*

Viola

IV

FINALE

Allegro con fuoco

7 *ff* *meno f*

8 *ff* *sf* *sf* *appassionato*

9 *p espress.* *dolce* *a tempo* *rit.* 5 1

10 *espress.* *dolce*

11 *p espress.* *dolce* *espress.*

12 *p sub.* *cresc.*

13 *sf* *mf*

14 *molto espress.* *cresc.*

15 *cresc. sempre* *sf* *sempre f.*

(16) *p* *poco a poco cresc.*
 (17) *sf p* *p ma poco marc.*
 (18) *f marc.* (19) *p subito f sf*
 poco più pesante, accel. poco a poco
 (20) *rsf* *meno f cresc. poco a poco*
 a tempo
 (21) *ff* *dim. poco*
 (22) *mp* largamente a tempo, ma un poco più tranquillo II.
 (23) *pp poco scherzando*
 poco a poco stringendo
 poco a poco cresc. *sf* un poco più animato

II.

24 *f sf* *sf*

25 *cresc.* *ff*

26 *fp*

27 *cresc.* *ff*

28 *p espress.* *ff* *p*

29 *ten.* *cresc.*

30 *poco sosten.* *cresc.*

a tempo non troppo presto

ffp *mp* *p*

cresc. *sf*

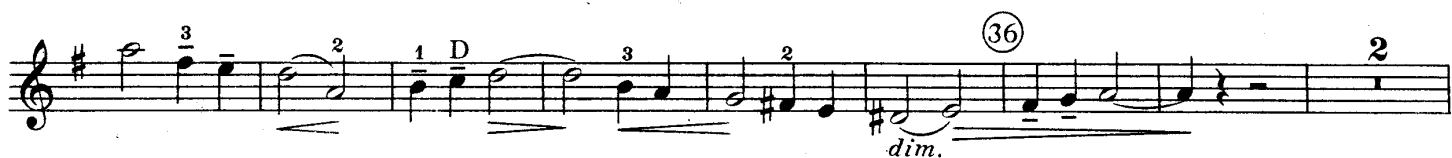
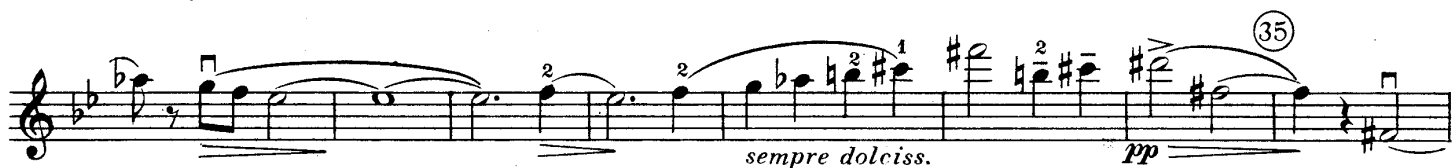
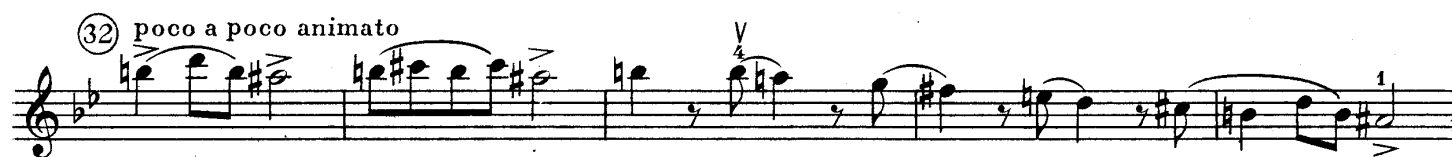

2 4 2 4 2 4 3 2 4 D 2 3
mp *più p dolce* *espress.*
 37 *pp* *accelerando* *poco* *cresc.* *p sub.* *poco*
 38 *a tempo* *sf* *mf* *molto espress.* *cresc.* *sempre cresc.*
 39 *sf* *f* *cresc. sempre* *rsf* *sempre f*
 40 *p* *cresc poco a poco*
 41 *ff* *p* *p ma poco marc.*
 42 *f marc.* *p sub.* *f sf*
 43 *sf* *rsf* *poco più pesante* *acceler. poco a poco* *a tempo* *ff* *sf*
 44 *sf* *ff marc.* *sul G* *ff*
 45 *espress.* *scherzando*
 46 *poco stringendo* *molto animato* *f* *cresc.* *ff* *sf* *sf*

QUINTETTO

PER VIOLINO I, VIOLINO II, VIOLA;
VIOLONCELLO E PIANO

(1893, revid. 1915)

VIOLINO II.

I

JOSEF SUK, op. 8
(1874—1935)

Allegro energico

f *cresc.* *sf* *pespress.* *mf* *dim.* *pp* *pp* *cresc.* *f* *ff* *f* *ff* *cresc.* *ff* *f* *sf* *p* *pp* *rit.* *a tempo* *f* *sf* *molto dim.* *pp* *p grazioso e espress. poco* *più*

*) ossia 4

poco largamente *poco string.* *al a tempo* 1 ⑥

mf *mp* *pp* *pp*

⑦ *pp* *pp*

poco rit. ⑧ *a tempo*

pp *mf* *dim.* *p* *dolce*

poco a poco accel.

mp *mf* *cresc.* *sempre cresc.*

1 *Più animato*

f marc. *sempre f*

sempre più f *sf*

⑨ *sf* *ff* *poco string.* *Molto* 1

animato e marcatissimo

secco 1

ff *sf* *sf* *sf* *sf* *sf* *sf*

⑩ *più animato poco string.* 6 1

Tempo I.

1 *p* ⑪

poco più animato

ten. *ten.*

sf *mf* *marc.*

1 ⑫ 1

mf marc. *mp marc.*

f marc. *sf* *sf* *cresc.*

(13) *ff* *ten.* *ten.* *sf*
p espress.
 (14) *pp* *cresc.* *p* *cresc.*
 (15) *ff*
 (16) *ff* *marc.* *V* *marc.*
 (17) *cresc.* *sempre ff*
mf
 (18) *s* *ff* *V* *V* *V* *V*
pochettino più tranquillo
 4 *I. mp* *mp* *dim.* (19)
a tempo (Tempo I.)
p dolce
 (20) *poco largamente* *f*

poco string. al a tempo

p dolce *pp* *pp*

poco rit. *a tempo* *mf* *dim.* *p dolce* *mp* *mf* *poco accelerando* *sempre cresc.* *f marc.*

Più animato *sempre più f* *poco string.* *sf* *sf* *ff*

Più animato *secco* *sul G* *poco string.* *1* *2* *3* *sf* *sf* *sf* *ff* *a tempo sempre animato* *cresc.*

f marc. *sempre f* *cresc. sempre*

poco string. *Largamente e pesante* *ff* *più pesante* *sf* *sf* *sf*

II

Adagio (Religioso)

Dynamics and markings include: *p* (piano), *sf* (sforzando), *pp* (pianissimo), *mf* (mezzo-forte), *f* (forte), *ff* (fortissimo), *espress.* (espressivo), *molto p ma espress.* (molto piano ma espressivo), *cresc. molto* (crescendo molto), *pp sub.* (pianissimo subito), *poco espress.* (poco espressivo), *dim.* (diminuendo), *pizz.* (pizzicato), *arco* (arco), *dolce* (dolce), and *dolciss.* (dolcissimo).

Measure 7: *p espress.*, *cresc.*, *f*, *mp sub.*, *cresc.*

Measure 8: *poco a poco accel.*, *cresc. sempre*, *ff*, *sf*, *f*

Measure 9: *mf*, *sf*, *mf*, *sf*, *f*, *molto cresc.*, *rsf*, *f*

Measure 10: *a tempo*, *sul G*, *ff*, *molto espress.*, *dim.*, *p*, *dim.*

Measure 11: *pp*, *poco*, *poco espress.*, *dolciss.*, *perdendosi*, *con sord.*, *molto p ma espress.*

Measure 12: *mf*, *dim.*, *pp*

Measure 13: *dolce*, *pp*, *più p dim.*

Measure 14: *sempre pp e misterioso*, *morendo*, *pp*

III SCHERZO

Measure 1: *Presto*, *senza sord.*, *f*, *<sf*, *p*

Measure 2: *sf*

Measure 3: *pp*

① *p sf cresc.*
 ② *f sf pp ma poco marc.*
pp
 ③ *f cresc.*
 ④ *ff marc.*
 ⑤ *ff pp*
 ⑥ *f*
 ⑦ *p*
 ⑧ *mp mf f ff*
tr
ff

19
 11 Cello *pp*
 1

Lo stesso tempo

1. pizz. *f* *pizz.* *f* *1* *6* *Viola* *9* *pizz.* *p*

schierzando *arco* *pp* *V* *pp* *10* *5*

Viola *11* *pizz.* *p* *arco* *pp* *V* *pp*

pizz. *pp* *cresc.*

12 *arco* *mf marc.* *V* *cresc.*

13 *sff* *1* *p* *cresc.* *marc.* *ff* *14* *p*

cresc. *ff* *3* *ten.* *ten.* *15* *sf*

poco rit. *dim.* *p* *mf* *dim.*

16 *a tempo* *pizz.* *p* *17*

arco *pp* *V* *pizz* *18*

arco *pp* *V* *pizz* *rit.* *19*

a tempo, ma più animato *arco* *pp* *f* *pp*

- Staff 2: *pp*
- Staff 8: *I.*, *p*, *11*, *Cello pp*
- Staff 9: *mf*, *mf*, *f*, *ff*
- Staff 10: *v*, *tr*, *sf*, *ff*, *ff*, *1*

IV

FINALE

Allegro con fuoco

Measure 7: *f* > *mf* marc. *sf* *f* > *mf*

Measure 8: *ff* *meno f* *sf* *ff* *sf* *appassionato*

Measure 9: *sf* *mf espress.* *rit.* *a tempo* *cresc.* *sf p* *dolce*

Measure 10: *p dolce* *dim.* *pp* *p* *sf p*

Measure 11: *pp* *cresc.*

Measure 12: *p sub.*

Measure 13: *cresc.* *sf* *mf molto espress.*

Measure 14: *cresc.* *sempre cresc.* *sf* *f*

Measure 15: *cresc. sempre* *sf sempre f*

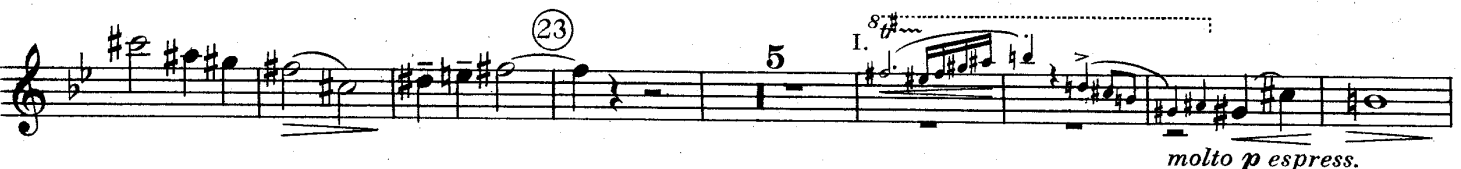

Measures 24-26: *f*, *f*, *cresc.*, *ff*, *fp*.

Measure 27: *ten.*, *p espr.*, *ff*, *p*.

Measure 28: *sf*, *p*, *cresc.*.

Measure 29: *marc.*, *sempre f*, *sf*, *sf*.

Measure 30: *poco sosten.*, *a tempo non troppo presto*, *cresc.*, *ff*, *mp*, *marc.*.

Measure 31: *mp*, *p*, *cresc.*.

Measure 32: *sf*, *mp marc.*, *mp marc.*, *p*, *ff*, *marcatissimo*, *poco dim.*, *sempre decresc.*.

poco a poco sost. a tempo pizz. 1 1 1

pp

(33) arco scherzando
pp sempre poco

più

(34) poco scherzando
pp sempre dolcissimo ma poco espress.

grazioso (35)

poco tranquillo (36) 1
p espress. dim.

(37) dolce pp

accelerando poco a a poco
cresc. p sub.

(38) a tempo
f₃ mf molto espr. cresc. sempre cresc.

(39)

(40) sf sempre f p cresc poco a poco

(41) sempre cresc. ff₃ p

pizz.
 p marc.
 42 arco
 pp
 f marc.
 p sub.
 f sf
 43
 sf
 poco più pesante
 rsf
 meno f
 acceler. poco a poco
 cresc. poco a poco
 a tempo
 ff marc.
 44
 1
 sul G
 ff marc.
 45
 ff
 espress.
 scherzando
 46
 poco stringendo
 molto animato
 f
 cresc.
 ff
 f
 f

QUINTETTO

PER VIOLINO I, VIOLINO II, VIOLA,
VIOLONCELLO E PIANO

(1893, revid. 1915)

VIOLA

I

JOSEF SUK, op. 8

(1874—1935)

Allegro energico

1

f

f sempre

cresc.

①

sf

p espress.

dim.

pp *< mf*

Solo

pp *mf* *pp*

cresc.

f *ff*

②

cresc.

ff

③

1

*) ossia ♯

④ Solo

p *espress.* *più p*

cresc. *f* *fz* *rit.* *molto dim.* *pp*

a tempo

p *grazioso e espress. poco* *più*

⑤ *p* *espress.* *poco largamente* *cresc. mf*

poco string. al a tempo *dim.* *pp*

⑥ *pp* *pp*

⑦ *pp* *pp* *pp*

poco rit. *a tempo* *poco a poco accel.*

mf *dim.* *p* *dolce* *mp* *mf* *cresc.*

sempre cresc. *f marc.* *Più animato* *sempre f*

solo *sempre più f*

⑨ *solo* *ff* *poco string.*

Molto animato e marcatissimo

secco *ff sf* *sf* *sf* *sf* *sf* *sf* *sf* *sf* *sf*

⑩ *più animato* *poco string.*

Tempo I.

⑪ *dim.* *p* *pizz.*

arco poco più animato

Measures 12-13: *sf*, *mf*, *mp*, *f marc.*, *mf*.

Measure 14: *ff* *marcatissimo*, *p espress.*.

Measure 15: *pp*, *cresc.*, *ff marc.*.

Measure 16: *marc.*.

Measure 17: *sempre ff*, *mf*.

Measure 18: *sf*, *ff*, *dim.*.

Measure 19: *dim.*, *mp dim.*.

Tempo marking: *a tempo (Tempo I.)*.

(20) Solo poco largamente
 cresc. *f*

poco string. al a tempo
 cresc. *pp* molto dim. *pp*

(21) *pp* *pp*

cresc. poco rit. (22) a tempo
mf < > dim. *mp* < >

poco accelerando
mf < > sempre cresc. 1

Più animato
f marc. *sf*

(23) sempre più *f* *sf* *ff*

poco string. Più animato 1 secco (24)
f *sf* *sf* *ff*

poco pesante poco string. a tempo (sempre animato)
 1 2 *p*

(25) cresc. *f marc.*

poco string. sempre *f* cresc. sempre

Largamente e pesante più pesante
ff *sf* *sf*

II

Adagio (Religioso)

Violino I (Violino I)

Op. 35, No. 1

3/4

B-flat major

10 staves

Dynamics: *p*, *pp*, *ff*, *espress.*, *dim.*, *ppp*, *sf*, *mf*, *f*, *cresc.*, *molto p ma espress.*, *mp*, *molto ppp subito*, *poco espress.*, *cresc.*, *f*, *dim.*, *p*, *fz*, *pp*, *p espr. cresc.*, *cresc.*, *mp sub. cresc.*

Articulation: *acc.*, *stacc.*, *leg.*, *rit.*, *tr.*, *trill.*

Performance Instructions: *espress.*, *dolce*, *poco*, *subito*, *pizz.*, *arco*

Fingerings: 1, 2, 3, 4, 5

Bowings: *v.*, *3*, *3*, *3*, *3*, *3*, *3*, *3*, *3*, *3*

Appassionato

Appassionato

cresc. sempre

ff fz

f mf sf mf fz f

molto cresc.

a tempo

ff molto espress.

dim. p dim.

pp *molto p ma espress.* *pp* con sord.

molto p ma espress. *mf* *cresc.*

dim. *pp* *dolce*

p *pp* *sempre pp e misterioso*

morendo *pp*

III SCHERZO

Presto senza sord.

f *fz* *p* *sf* *cresc.*

f *fpp* *pp*

f

Listesso tempo

3 pizz. 1

f *mf* *p*

9 *p*

arco *pp* *pizz.* *p*

10 *pizz.* *p*

11 arco *pp*

pizz. *p* *cresc.*

12 arco *mf* *cresc.* 13 *ff* 1

14 *p* *cresc.* *marc.* *ff* *p* *cresc.*

4 *ff* *f* *ten.* *ten.* 15 *dim.*

p *mf* *dim.* *p* *espress.* 16 a tempo

17 *cresc.* *p*

18 *pp* *rit.*

a tempo, ma più animato *pp*

Measures 19-24: Dynamics include *fp*, *pp*, *f*, *sf*, *fz*, *fz*, *fz*, *f*, *f*, *f*, *f*. Articulations include *trm* (trills) and *2* (second endings).

Measure 25: Tempo change to **Tempo I.** Dynamics include *ffz*, *ff*.

Measures 26-28: Dynamics include *mf*, *cresc.*, *ff*, *f*, *ff*, *fp*, *sf*.

Measures 29-34: The piece begins with a melody in the right hand, marked *p* and *sf*, followed by a crescendo leading to a fortissimo (*f*) section. The left hand enters with a bass line, marked *f* and *cresc.*. The piece continues with a series of chords and melodic fragments, marked *ff* and *mp*.

Measures 35-40: The piece enters a solo section, marked *p espress.*. The melody is characterized by long, expressive notes and trills. The dynamics range from *p* to *ff*, with a crescendo leading to a final fortissimo (*ff*) section.

IV FINALE

Allegro con fuoco

Staff 4: Includes *pizz.* (pizzicato) and *arco* (arco) markings. Dynamics include *poco cresc.*, *cresc. marc.*, and *mf cresc.*.

Measures 1-2: *f* > *mf*, *sf*, *f* >, *ff*, *meno f*.

Measure 3: *ff*, *sf*.

Measure 4: *p* < *cresc.*, *rit.*, *a tempo*, *sf*, *dolce*.

Measure 5: *p* < *dim.*, *pp*, *p* < *sf*.

Measure 6: *dolce*, *pp*.

Measure 7: *cresc.*, *p subito*, *cresc.*, *sf mp*.

Measure 8: *poco cresc.*.

Measure 9: *f cresc. sempre*.

Measure 10: *sf*, *sempre f*, *dim.*.

Measure 11: *p*, *poco a poco cresc.*.

Measures 17-19: *ff*, *p*, *p ma poco marc.*

Measures 18-19: *pp*, *f marc.*, *p subito*, *f*

Measures 20-21: *sf*, *sf*, *sf meno f cresc. poco a poco*, *a tempo*, *rsf*

Measures 21-22: *ff*, *ff*

Measures 22-23: *pizz.*, *dim. poco*, *mp*

Measures 23-24: *arco*, *mf marc.*, *largamente*, *a tempo, ma un poco tranquillo*, *pp dolce*

Measures 24-25: *ma espress.*, *poco a poco string.*, *un poco più animato*, *poco cresc.*, *fz*, *f sf marc.*

Measures 25-26: *meno f*

Measures 26-27: *cresc.*, *ff*

Measures 27-28: *ff*

Measures 28-29: *fp*

34 *pp* sempre *dolcissimo* ma *poco espress.*

35 *pp* sempre *poco tranquillo*

36 *dim.* *p* *sf*

37 *dolce* *pp*

accelerando poco a poco

cresc. *p subito*

38 a tempo *sf* *mp*

poco cresc.

39 *f* cresc. sempre *sf* sempre *f*

40 *dim.* *p* cresc. poco a poco

41 *ff* *p*

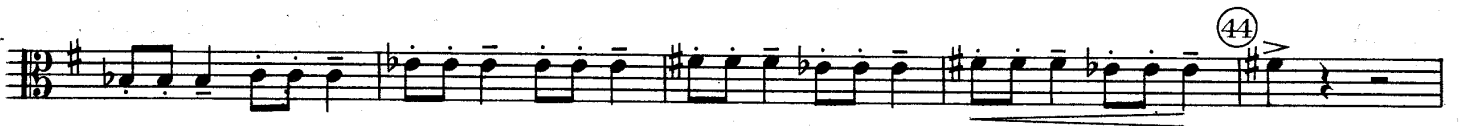

PER VIOLINO I, VIOLINO II, VIOLA,
 VIOLONCELLO E PIANO

(1893, revid. 1915)

I

JOSEF SUK, op. 8
(1874—1935)

[illegible]

*) ossia b

arco
pizz.
cresc.
poco largamente
poco string.
al a tempo
Solo
espress.
cresc.
molto dim. pp
pp
pp
pp
poco rit. a tempo
mf dim. p dolce
mp mf cresc. sempre cresc.
più animato
1 marc. sempre f
sf sempre più f
poco string.
sf ff
Molto animato e marcatisissimo
1 secco 1 sf sf sf sf sf sf sf
più animato poco string.
10 5 3
Tempo I.
p
poco più animato
pizz. arco
sf sf mf marc. mf marc. mf
ten. ten.
12 1 mf

Violoncello Concerto in E-flat major, Op. 12, Johannes Brahms

First Movement

Measures 1 to 20

Key: E-flat major (three flats)

Time Signature: 2/4

Measures 1-20 include various musical notations and dynamics:

- Measures 1-2: *f*, *cresc.*, *ff*
- Measures 3-4: *ff marc.*, *pp*
- Measures 5-6: *cresc.*, *f marc.*, *cresc.*, *ff marc.*
- Measures 7-8: *tr*, *tr*, *tr*
- Measures 9-10: *tr*, *tr*, *tr*
- Measures 11-12: *tr*, *tr*, *tr*
- Measures 13-14: *tr*, *tr*, *tr*
- Measures 15-16: *tr*, *tr*, *tr*
- Measures 17-18: *tr*, *tr*, *tr*
- Measures 19-20: *tr*, *tr*, *tr*

poco largamente *poco string.* *al a tempo*

f *pp* *pp*

(21) *pp* *pp* *pp*

poco rit. (22) *a tempo*

mf *dim. p*

poco accelerando

mp *mf* *sempre cresc.*

Più animato

f marc.

(23) *sempre più f* *poco*

string. *Più animato* *secco*

f *f* *ff*

poco pesante *poco string.* *a tempo (sempre animato)*

p *cresc.*

(25) *f marc.* *sempre f* *cresc.*

poco string. *Largamente e pesante*

sempre *ff*

più pesante

f *f*

II

Adagio (Religioso)

Dynamics and markings include: *p*, *fz*, *pp dolciss.*, *pizz.*, *solo*, *espress.*, *poco cresc.*, *molto*, *dim.*, *poco espress.*, *molto p*, *cresc.*, *arco*, *espress.*, *pizz.*, *dim.*, *molto p*, *fz*.

Performance instructions include: *arco Solo*, *espress.*, *pizz.*, *poco cresc.*, *molto*, *dim.*, *poco espress.*, *molto p*, *cresc.*, *arco*, *espress.*, *pizz.*, *dim.*, *molto p*, *fz*.

⑥ *p espress.* *p* *cresc.*

⑦ *mp sub.* *cresc.* *appassionato* *ff* *fz*

cresc. sempre

f *mf* *sf* *f* *sf* *f molto cresc.* *sf*

f *a tempo* *ff molto espress.* *dim.*

⑧ *p* *dim.* *molto p ma espress.* *poco* *pp* *molto p ma espress.*

⑨ *con sord.* *pizz.* *1* *1*

arco *pp* *mf* *dim.* *cresc.* *dim.* *pp*

1 *1* *molto p* *pp* *sempre pp*

⑩ *e misterioso* *morendo* *pp*

III SCHERZO

Presto *senza sord.* *1* *pizz.*

f *p ma marc.*

f *p*

Measures 1-4: *p sf*, *cresc.*, *f fpp*, *f marc. p*, *sf*, *f*.

Measures 5-8: *f*, *cresc.*, *ff*, *tr*, *tr*, *tr*.

Measures 9-12: *sf*, *ff*, *sf*, *fzpp*, *f*.

Measures 13-16: *f*, *f*, *f*, *p*, *Viola*, *5*.

Measures 17-18: *pizz.*, *mp*, *dim.*, *pp*, *Viola*, *6*, *arco*, *pp*, *cresc.*, *mp cresc.*, *mf*, *f*, *ff*.

Measures 19-22: *sf*, *ff*, *ff*, *f*, *pizz.*, *3*.

The score concludes with the instruction *Listesso tempo*.

31 *ff* *cresc.* *f* *tr*

32 *sf* *tr*

33 *ff* *sf* *f* *pp* *f*

34 *f* *3* *f* *3*

35 *p* *p* *Viola* *5* *arco* *pp*

pizz. *mp* *dim.* *pp* *8* *Viola* *arco* *pp*

cresc. *mp cresc.* *mf* *f* *ff*

tr *sf* *ff* *ff* *1*

IV

FINALE

Allegro con fuoco

1 *f* *ff* *2* *sf* *2* *f* *rit.* *ff*

a tempo *pp*

Measure 1: *pp* (pianissimo), *poco cresc.* (poco crescendo).

Measure 2: *mf* (mezzo-forte).

Measure 3: *ff* (fortissimo).

Measure 4: *ff* (fortissimo).

Measure 5: *meno f* (meno forte).

Measure 6: *sf* (sforzando), *meno f* (meno forte).

Measure 7: *f* (forte), *p* (piano), *sf* (sforzando), *f* (forte).

Measure 8: *ff* (fortissimo).

appassionato

sf *sf* *mf* *espress.*

cresc. *rit.* *a tempo* ⑨ *sfp* *dolce*

⑩ *p* *dolce* *dim.* *pp* 1

p *sfp* *dolce*

⑪ *pp* *cresc.* 1

⑫ *p subito* ⑬ *sf* *mp*

⑭ *poco cresc.* 2 0 1

⑮ *f* *cresc. sempre*

sf *sempre f* 3 3 3 3 3

(16) *dim. p* *poco a poco cresc.*
 (17) *ff₃p*
 (18) *p ma poco marc.* *pp* *f marc.*
 (19) *p subito* *f* *sf*
 (20) *poco più pesante* *accel. poco a poco* *a tempo*
sf *sf meno f cresc. poco a poco* *sf* *rsf*
 (21) *ff* *sf* *sf* *pizz.* *dim. poco*
 (22) *mp* *arco* *mp* *marc.*
largamente *a tempo, ma un poco più tranquillo*
cresc. *f₃*
 (23) *pp*
poco a poco stringendo *un poco più animato*
poco a poco cresc. *f₃*

V.I.

(24) *ff* *f* *f marcatis.* *f* *cresc.*

(25) *ff*

(26) *fp* *cresc.*

(27) *ff* *p* *espress.* *ff* *p*

(28) *fz* *p* *cresc.*

(29) *f* *f sempre*

poco sosten.

cresc.

a tempo non troppo presto

ff *pizz.* *mf marc.* *p* *arco* (30)

cresc. *sf* *sf* *mf marc.* *p* *arco*

(31) *molto*

poco a poco animato

37 *p* *sf* *dolce* *pp*
 accelerando poco a poco
 38 *a tempo* *sfmp* *cresc.* *p sub.*
 poco cresc.
 39 *f cresc. sempre*
 40 *sf* *sempre f* *dim. p poco a poco cresc.*
 41 *sf p*
 42 *p marc.* *pp* *f marc.*
 43 *p sub.* *f* *sf marc.* *sf* *sf* *sf meno f cresc. poco a poco*
 44 *a tempo* *ff marc.* *ff marc.*
 45 *ff*
 46 *poco stringendo* *molto animato* *f* *cresc.* *sf* *sf*