Madrigal

Caro dolce ben mio

Tenor 2
Tr Tr T T B
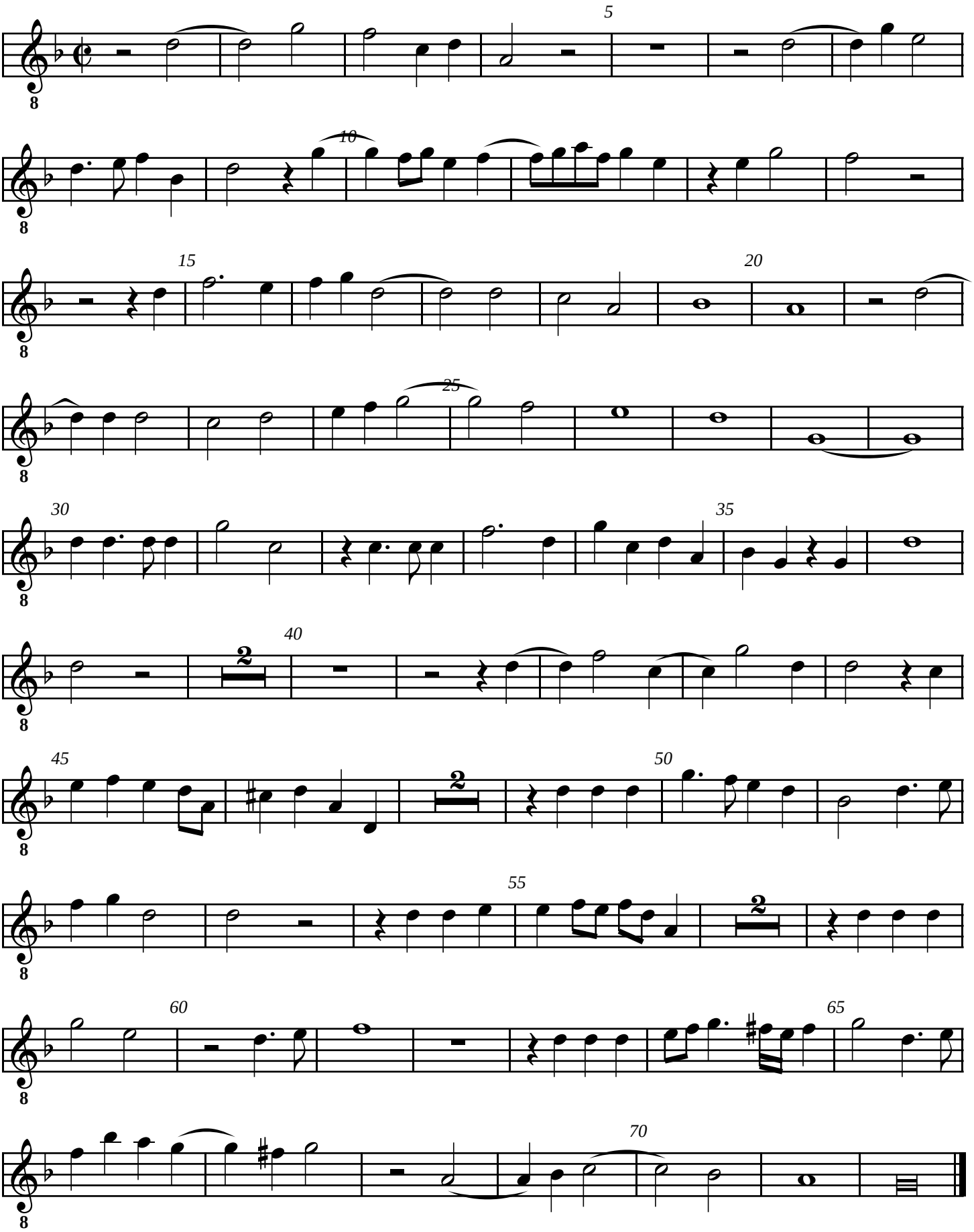
Agostino Agresta