

CONSERVATOIRE
IMPERIAL
DE MUSIQUE
DÉPÔT DES
CLASSES

L'ARBRE ENCHANTÉ

OPÉRA COMIQUE EN UN ACTE

PAR VADÉ

Mis en Musique

Par

de
GLUCK

*Représenté pour la première fois par les
Comédiens Italiens, Le 27. Février 1775.*

PRIX 24^s

A PARIS

*Chez Des Lauriers, M.^d de Papier, rue S.^t Honoré,
à côté de celle des Prouvaires.*

Écrit par Sempur

2
ouverture

Violino Secondo

N. I

Allegro

Violino Secondo

N. II

tempo diminuetto

N. III

andante

4
don la jalousie est extrême Violino Secondo

N. IV

Moderato

Uses d'unpeut d'adresse

N. V.

Allegretto Moderato

le desir que j'ai de la voir

N. VI

andante grato

Violino Secondo

Machere Sœur Enée Violino Secondo

N. IX.

allegro

jene me sens pas d^{se}

N. X

Allegretto

Violino Secondo

7

dema sincere ardeur

N. XI

Moderato

canto

8

Violino Secondo

hebu thom^{ae}
N^o. XII

Moderato

il est dans le delire pizzicato

N^o. XIII

la plainsante F pizzicato F
avanture

N^o. XIV

poco Andante

colorco

Violino Secondo

cest un arbre Enchanté

N^o XV

allegretto

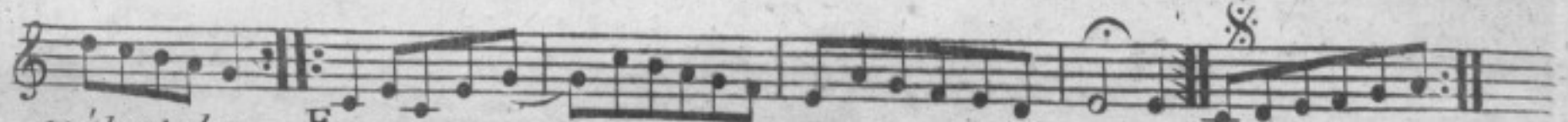
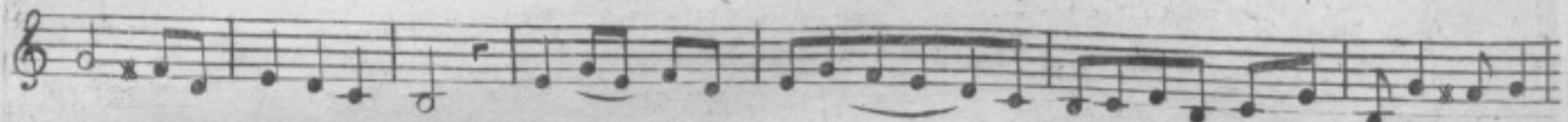
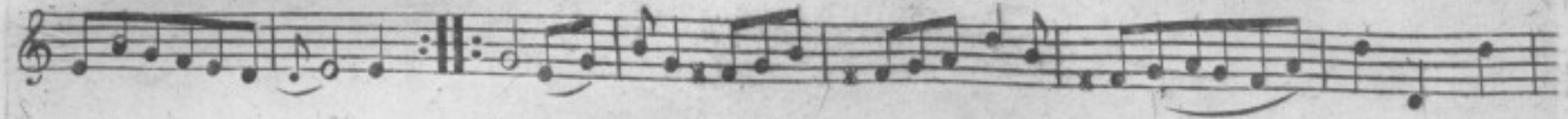

quel est donc
ce verbiage

N^o XVI

andante

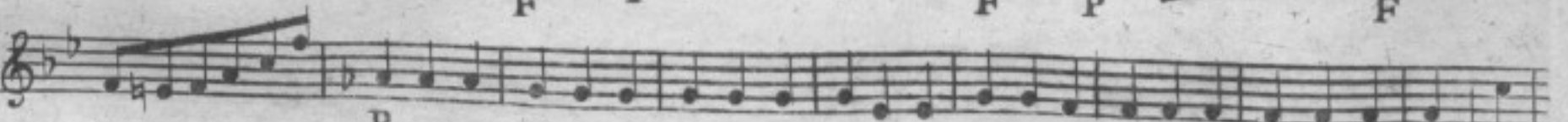

10. *L'enlèvement d'une innocente* N. XVII *Viola Secondo* *canto*
Andante *F* *P*

malheureux *poirier* *chœur* *anime* N. XVIII
