

Werke von Jean Sibelius

Instrumentalwerke.

Für Pianoforte zu 2 Händen.

Andantino. Op. 24 Nr. 7*)	1.—
Barcarola. Op. 24 Nr. 10 (V. A. 2289)	2.—
Der Gesang von der Kreuzspinne — Sängen om Kors- spindeln. Aus Op. 27. Transkript. v. K. Ekman. (V. A. 2303)	2.—
Finlandia. Tondicht. Op. 26 Nr. 7	3.—
Finnische Volksweisen.	
1. Mein Liebchen — Minun kultani	1.—
2. Von Herzen liebe ich dich — Sydälestäni rakastan	1.—
3. Der Abend kommt — Ilta tulee ehtoo joutuu	1.—
4. Tuopa tyttö, kaunis tyttö kanteletta soittaa.	1.—
5. Brudermörder — Velisurmaaja	1.—
6. Hochzeitserinnerung — Hämmuistelma	1.—
Frühlingslied — Vårsång. Op. 16 (Otto Taubmann). V. A. 2232	1.50
Gebrochene Stimme — Sortunut ääni. Op. 18 Nr. 7. Transkript. v. E. Melartin.	1.—
Gesang der Athener — Aténarnes Sång. Op. 31 Nr. 3. Arrangement.	1.—
Gruß an den Mond — Terve kuu. Måne hell. Op. 18 Nr. 8. Transkript. v. E. Melartin	1.—
Jägerknabe — Jägargossen. Op. 13 Nr. 7. Transkript. v. K. Ekman	2.—
Idyll. Op. 24 Nr. 6	2.—
6 Impromptus. Op. 5*)	3.—
Impromptu, Op. 24 Nr. 1, Romanze, Op. 24 Nr. 2 u. Transkription aus „Skogsraet“, Op. 15*)	2.40
Intermezzo und Ballade aus „Karelia“*) Op. 11	2.20
Kahnfahrt — Venematka. Op. 18 Nr. 9. Transkr. v. E. Melartin	1.—
Kaprize Op. 24 Nr. 3*)	2.—
Karelia-Ouvertüre. Op. 10. (Otto Taubmann) V. A. 2230	1.50
Karelia-Suite. Op. 11. (1. Intermezzo. 2. Ballade. 3. Alla marcia) V. A. 2236	2.50
König Kristian-Suite I. Teil. (Elegie, Menuett, Musette und Lied von der Kreuzspinne) aus der Musik zum Schauspiel „König Kristian II“. (V. A. 2281)	2.50
Kyllikki. Drei lyrische Stücke. Op. 41. V. A. 2163	2.—
Lemminkäinen zieht heimwärts. Op. 22 Nr. 4. *) (V. A. 2272)	3.—
2 Miniaturen. Romanze und Walzer. (V. A. 2288)	2.—
Nocturno. Op. 24 Nr. 8*)	1.20
Romanze. Op. 24 Nr. 9	2.—
Schilfrohr, säusle — Säf, Säf susa. Op. 36 Nr. 4. Transkript. v. S. Palmgren	2.—
Der Schwan von Tuonela. Op. 22 Nr. 3. *) (V. A. 2271)	2.—
Schwarze Rosen — Svarta rosor. Op. 36 Nr. 1. Transkript. v. S. Palmgren	2.—

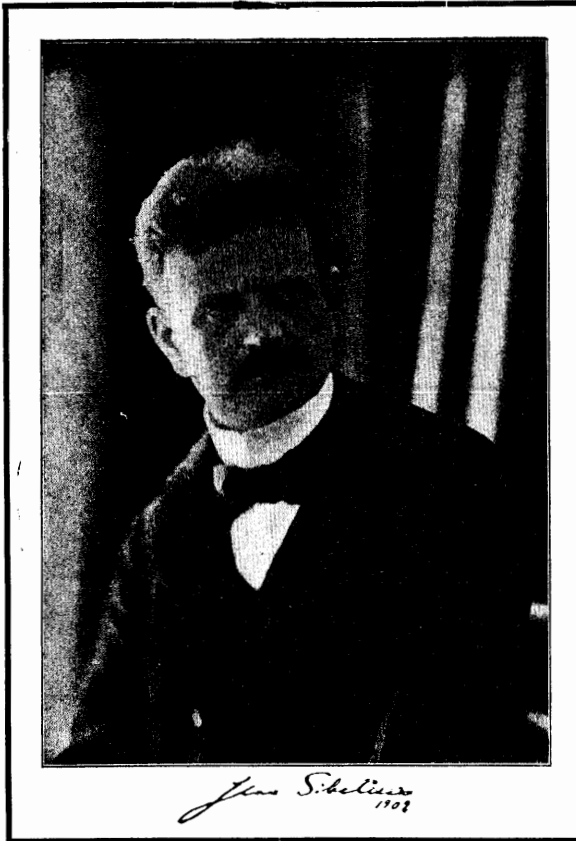

Für Pianoforte zu 2 Händen.

Sonate. Op. 12 (VA 2156).	3.—
Tanz-Intermezzo. Op. 45 Nr. 2	2.—
Valse triste. Aus „Kuolema“. Op. 44. (V. A. 2224)	2.—
Vårsång — Frühlingslied. Op. 16. (V. A. 2232)	1.50

Für Pianoforte zu 4 Händen.

Karelia-Ouvertüre. Op. 10. Bearb. v. K. Ekman. (VA 2176)	2.—
Karelia-Suite. Op. 11. Bearb. von K. Ekman. (VA 2157).	3.—
Valse triste. Aus „Kuolema“. Op. 44. (V. A. 2273)	2.—

Für Orchester.

Der Schwan von Tuonela. Legende a. d. Finnischen Volksepos „Kalevala“. Op. 22 Nr. 3. *)	
Partitur (Part.-B. 1654)	3.—
20 Orch.-St. (Orch.-B. 1354) je n.	—30
Eine Sage — En Saga. Tondicht. Op. 9. Partitur (Part.-B. 1786) n.	12.—
27 Orch.-St. (Orch.-B. 1592/93) je n.	—60
Finlandia. Tondichtung. Op. 26 Nr. 7. Partitur (Part.-B. 1781) n.	6.—
26 Orch.-St. (Orch.-B. 1618) je n.	—30
Frühlingslied — Vårsång. Op. 16. Partitur (Part.-B. 1785)	6.—
25 Orch.-St. (Orch.-B. 1613) je n.	—30
Karelia-Ouvertüre. Op. 10. Part. (Part.-B. 1986)	9.—
29 Orch.-St. (Orch.-B. 1821/22) je n.	—60
Karelia-Suite. Op. 11. Partitur (Part.-B. 1972)	12.—
29 Orch.-St. (Orch.-B. 1795/96) je n.	—60
Lemminkäinen zieht heimwärts. Legende. Op. 22 Nr. 4. *)	
Partitur (Part.-B. 1656)	9.—
26 Orchesterstimmen (Orch.-B. 1360) je n.	—30
Musik zum Schauspiele „König Kristian II.“ von Adolf Paul. Op. 27. *) Partitur (Part.-B. 1536)	15.—
27 Orchesterstimmen (Orch.-B. 583/85). je n.	—90
— Suite daraus. *) Partitur (Part.-B. 1537)	9.—
25 Orchesterstimmen (Orch.-B. 586/87) je n.	—60
Symphonie Nr. 1 in Emoll, Op. 39 Partitur (Part.-B. 1739) n.	20.—
27 Orchesterstimmen (Orch.-B. 1542/44) je n.	—90
Symphonie Nr. 2 in Ddur. Op. 43. Partitur (P.-B. 1784) n.	20.—
25 Orchesterstimmen (Orch.-B. 1610/12) je n.	—90
Tanz-Intermezzo. Op. 45 Nr. 2. Partitur (Part.-B. 2056) n.	8.—
21 Orchesterstimmen, zugleich f. vereinfachte Besetzung eingerichtet. (Orch.-B. 1910) je n.	—30
Valse triste. Aus der Musik zu A. Järnefelts Drama „Kuolema“. Op. 44. Partitur (Part.-B. 1853).	3.—
10 Orchesterstimmen (Orch.-B. 1704) je n.	—30

Eigentum der Verleger für alle Länder.

Berlin · Brüssel · Breitkopf & Härtel, Leipzig · London · New York.

Für Finnland: Helsingfors Nya Musikhandel, K. G. Fazer, Helsingfors. Die mit *) bez. Werke: Axel E. Lindgren, Helsingfors.

Jean Sibelius

Orchesterwerke

- | | |
|---|--|
| Der Schwan von Tuonela. Legende a. d. Finnischen Volksepos „Kalevala“. Op. 22 Nr. 3. Partitur (Part.-B. 1654) n. 3.— | Musik zum Schauspiele „König Kristian II.“ von Adolf Paul. Op. 27. Partitur (Part.-B. 1536) . n. 15.— |
| 20 Orchesterstimmen (Orch.-B. 1354) . . . je n. —.30 | 27 Orchesterstimmen (Orch.-B. 583/85) . . je n. —.90 |
| Für Pianoforte zu 2 Händen bearb. von Otto Taubmann (V. A. 2271) 2.— | — Suite daraus. Partitur (Part.-B. 1537) n. 9.— |
| Eine Sage — En Saga. Tondichtung. Op. 9. Partitur (Part.-B. 1786) n. 12.— | 25 Orchesterstimmen (Orch.-B. 586/87) . . je n. —.60 |
| 27 Orchesterstimmen (Orch.-B. 1592/93) . . je n. —.60 | Suite I. Teil für Pianoforte zu 2 Händen (V. A. 2281) 2.50 |
| Finlandia. Tondichtung. Op. 26 Nr. 7. Partitur (Part.-B. 1781) n. 6.— | Der Gesang von der Kreuzspinne — Sängen om Korsspindeln, aus Op. 27. Transkript. von K. Ekman. 2.— |
| 26 Orchesterstimmen (Orch.-B. 1618) . . . je n. —.30 | Symphonie Nr. 1 in Emoll, Op. 39. Partitur (Part.-B. 1739) n. 20.— |
| Für Pianoforte zu 2 Händen 3.— | 27 Orchesterstimmen (Orch.-B. 1542/44) . . je n. —.90 |
| Frühlingslied — Vårsång. Op. 16. Partitur (Part.-B. 1785) n. 6.— | Symphonie Nr. 2 in Ddur. Op. 43. Partitur (P.-B. 1784) n. 20.— |
| 25 Orchesterstimmen (Orch.-B. 1613) . . . je n. —.30 | 25 Orchesterstimmen (Orch.-B. 1610/12) . . je n. —.90 |
| Für Pianoforte zu 2 Händen (V. A. 2232) . . . 1.50 | Tanz-Intermezzo. Op. 45 Nr. 2. Partitur (Part.-B. 2056) n. 5.— |
| Karelia-Ouvertüre. Op. 10. Partitur (Part.-B. 1986) n. 9.— | 21 Orchesterstimmen (Orch.-B. 1910), gleichzeitig für vereinfachte Besetzung eingerichtet. Minimum 13 Stimmen je n. —.30 |
| 29 Orchesterstimmen (Orch.-B. 1821/22) . . je n. —.60 | Für Pianoforte zu 2 Händen 2.— |
| Für Pianoforte zu 2 Händen bearb. von Otto Taubmann (V. A. 2230) 1.50 | Valse triste. Aus der Musik zu A. Järnefelts Drama „Kuolema“. Op. 44. Partitur (Part.-B. 1853) . n. 3.— |
| Für Pianoforte zu 4 Händen bearb. von K. Ekman (V. A. 2176) 2.— | 10 Orchesterstimmen (Orch.-B. 1704) . . . je n. —.30 |
| Karelia-Suite. Op. 11. Partitur (Part.-B. 1972) . n. 12.— | Für Hausmusik bearbeitet von R. Böthig. Harmonium u. Klavier \mathcal{M} 1.50. Klavier \mathcal{M} 1.50. |
| 29 Orchesterstimmen (Orch.-B. 1795/96) . . je n. —.60 | Jede Orch.-St. (Orch.-B. 1704) n. —.30 |
| Für Pianoforte zu 4 Händen bearb. von K. Ekman (V. A. 2157) 3.— | Für Pianoforte zu 2 Händen (V. A. 2224) . . . 2.— |
| Lemminkäinen zieht heimwärts. Legende. Op. 22 Nr. 4. Partitur (Part.-B. 1656) n. 9.— | Für Pianoforte zu 4 Händen bearb. von Otto Taubmann (V. A. 2273) 2.— |
| 26 Orchesterstimmen (Orch.-B. 1360) . . . je n. —.30 | Für Pianoforte und Violine (V. A. 2283) . . . 2.— |
| Für Pianoforte zu 2 Händen bearb. von Otto Taubmann (V. A. 2272) 3.— | Für Pianoforte und Viola (V. A. 2284) 2.— |
| | Für Pianoforte und Violoncell (V. A. 2285) . . 2.— |

Eigentum der Verleger für alle Länder

BREITKOPF & HÄRTEL, LEIPZIG
BERLIN · BRÜSSEL · LONDON · NEW YORK

553K

M

101

553K

Aufführungsrecht vorbehalten.
Die Noten dürfen nicht zu Auf-
führungszwecken verliehen wer-
den; Aufführungen mit gelie-
henem Material sind verboten.

Karelia-Suite

für Orchester.

I. Intermezzo.

Jean Sibelius, Op. 11.

Moderato.

2 Flauti.

2 Oboi.

2 Clarinetti in B.

2 Fagotti.

I. II.

4 Corni in F.

III. IV.

I. II.

3 Trombe in F.

III.

Tromboni I. II.

Trombone III
e Tuba.

Timpani
in B. Es.

Tamburino.

Gran Cassa
e Piatti.

Violino I.

Violino II.

Viola.

Violoncello.

Contrabasso.

pp *dim.* *pp* *dim.* *pp* *dim.* *pp* *dim.* *pp* *dim.*

p *dim.* *p* *dim.*

pp *dim.* *sempre pp*

Moderato.

Cor. *gestopft* *p* *gest.* *mp* *nat.* *mf*

Timp. *tr.* *mp*

mp *mp* *mp* *mp*

A

mf *p* *gest.* *p* *nat.* *mp* *nat.* *3*

mf *p* *gest.* *mp* *nat.* *3*

tr. *mf* *p*

pp *pp* *pp* *pp* *pp*

B **C**

Cor. *mp* *pp*

Timp. *mp* *p* *pp*

gest. *dim.*

pp *cresc. poco*

p *cresc. poco*

p *cresc. poco a*

p *cresc. poco a*

cresc. poco a

B **C^p**

Fag. **Un pochett. string.** **al** **D Meno.**

Tr. *mf*

Tromb. I. II. *mf*

Tromb. III e Tuba. *pp* *cresc.* *mf*

Timp. *pp* *cresc.* *mf*

Tamburino. *a poco* *mf* *pp*

Gr. Cassa e Piatti. *pp*

a poco *cresc. poco a poco* *poco* *poco* *mf* *mf* *mf* *mf* *mf* *mf*

poco **Un pochett. string.** **al** **D Meno.**

mf *mf* *mf* *mf* *mf* *mf*

Tr.
Timp.
Tamburino.
Gr. Cassa e Piatti.

E

Fl. *mf stacc.*

Ob. *mf stacc.*

Clar. *mf stacc.*

Fag. *mf stacc.*

Cor.

Tr.

Tromb. I. II. *mf*

Tromb. III e Tuba. *mf*

Timp. *tr*

Tamburino. *mf*

Gr. Cassa e Piatti. *mf*

cresc.

cresc.

cresc.

cresc.

cresc.

G

cresc. - - - *ff* *dim.*
cresc. - - - *ff* *dim.*
cresc. - - - *ff* *dim.*
cresc. - - - *ff* *dim.*
cresc. - - - *ff* *dim.* *p*
cresc. - - - *ff* *dim.* *p*
cresc. - - - *ff* *dim. molto*
cresc. - - - *ff* *dim. molto*
cresc. - - - *ff* *dim. molto*
cresc. - - - *ff* *dim. molto*
cresc. - - - *ff* *dim. molto*
cresc. - - - *ff* *dim. molto*
cresc. - - - *ff* *dim. molto*
cresc. - - - *ff* *dim.*
cresc. - - - *ff* *dim.*
cresc. - - - *ff* *dim.*
cresc. - - - *ff* *dim.*
cresc. - - - *ff* *dim.*

Più moderato.

p *pp*
p *pp*
p *pp*
p *pp*
mp *mp*
mp *mp*
ppp
ppp
ppp
ppp
tr *tr* *tr* *tr*
ppp *p* *dim. poco a poco*
kaum hörbar
kaum hörbar

p *pp*
p *pp*
p *pp*
p *pp*
p *pp*

Più moderato.

H

Cor.

Timp.

pp *mp*

tr

H

II. Ballade.

Tempo di menuetto.

2 Oboi.

Corno inglese.
(ossia Corno in F)

2 Clarinetti in A.

2 Fagotti.

Violino I.

Violino II.

Viola.

Violoncello.

Contrabasso.

Tempo di menuetto.

B *a 2.*

f dim. p

f dim. p

f dim. p pp

f dim. p pp

Bf dim. p pp

C *Un poco più lento.*

ppp dolce

ppp dolce

ppp morendo dolce

ppp morendo dolce

ppp morendo dolce

C *Un poco più lento.*

D

G. P. E

E

Solo *pp*

f

pp

mp arco

mp arco

mp

pp

dim. molto

pp

pizz. *pp* pizz. *pp*

pizz. *pp* *pp*

arco

arco

arco

pizz. *pp* arco

III. Alla marcia.

Moderato.

Flauto piccolo.

2 Flauti.

2 Oboi.

2 Clarinetti in A.

2 Fagotti.

I. II.
4 Corni in E.

III. IV.

I. II.
3 Trombe in F.

III.

Tromboni I. II.

Trombone III
e Tuba.

Timpani
in E. A.

Triangolo.

Gran Cassa
e Piatti.

Violino I.

Violino II.

Viola.

Violoncello.

Contrabasso.

Moderato.

Clar.

Fag.

Timp.

1. 2.

a 2.

mf

tr

p

mf

arco

mf

mf

mp
cresc.
f
a 2.
cresc.
f
Muta in F.
cresc.
f
f
cresc.
f
cresc.
f
cresc.
f
arco

Ob.
Clar.
Fag.
a 2.
a 2.
f

A

B

Fl. picc. *ff*

Fl. a 2. *ff*

Ob. *ff*

Clar. *ff*

Fag. a 2. *ff*

Cor. *ff*

Tr. *ff*

Trombe Tuba. *ff*

Timp. *ff*

Trgl. *ff*

Piatti. *f*

sul G. *ff*

B *ff*

C

Fl. picc. *mf*

Fl. *mf* a 2.

Ob. *mf* a 2.

Clar. *mf*

Fag. *mf*

mf

mf ten.

mf ten.

mf ten.

mf ten.

mf ten.

mf ten.

mf

C

Fl. picc.

Fl. *mf*

Ob. *mf* a 2.

Clar. *mf*

Fag.

Vcello. *mf*

C.B. *mf*

Fl. picc.

Fl.

Ob.

Clar.

Fag.

Cor.

Tr.

Tromb. e Tuba.

Timp.

Trgl.

Piatti.

mf

pp

a 2.

mf

p

pp

mf

pp

D

D

149378

F

f *mf* *mf* *mf* *mf* *mf* *p* *p*

Gr. Cassa e Piatti.

mf *mf* *mf* *mf* *mf* *mf* *p* *mf*

F

H

Piatti.

austönen

H

Poco largamente.

I

ff mf ff ff a. 2. ff a. 2. ff mf ff ff ff mf ff ff mf ff ff ff mf ff ff mf ff ff

I ff mf ff

Poco largamente. ff