Rondo alla Turca

Edited by
CHARLES DENNÉE

FRÉDÉRIC BURGMÜLLER. Op. 68, No 3

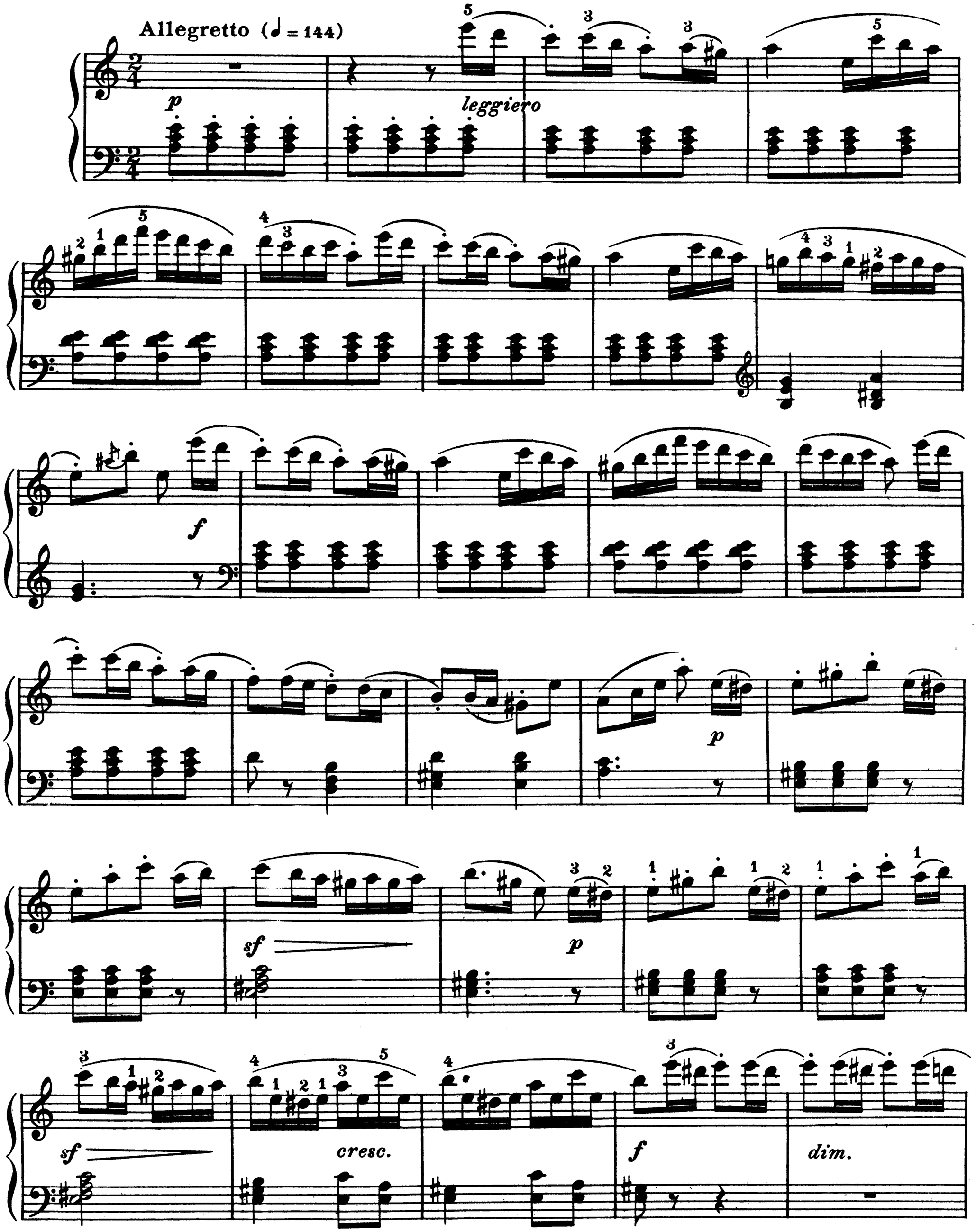

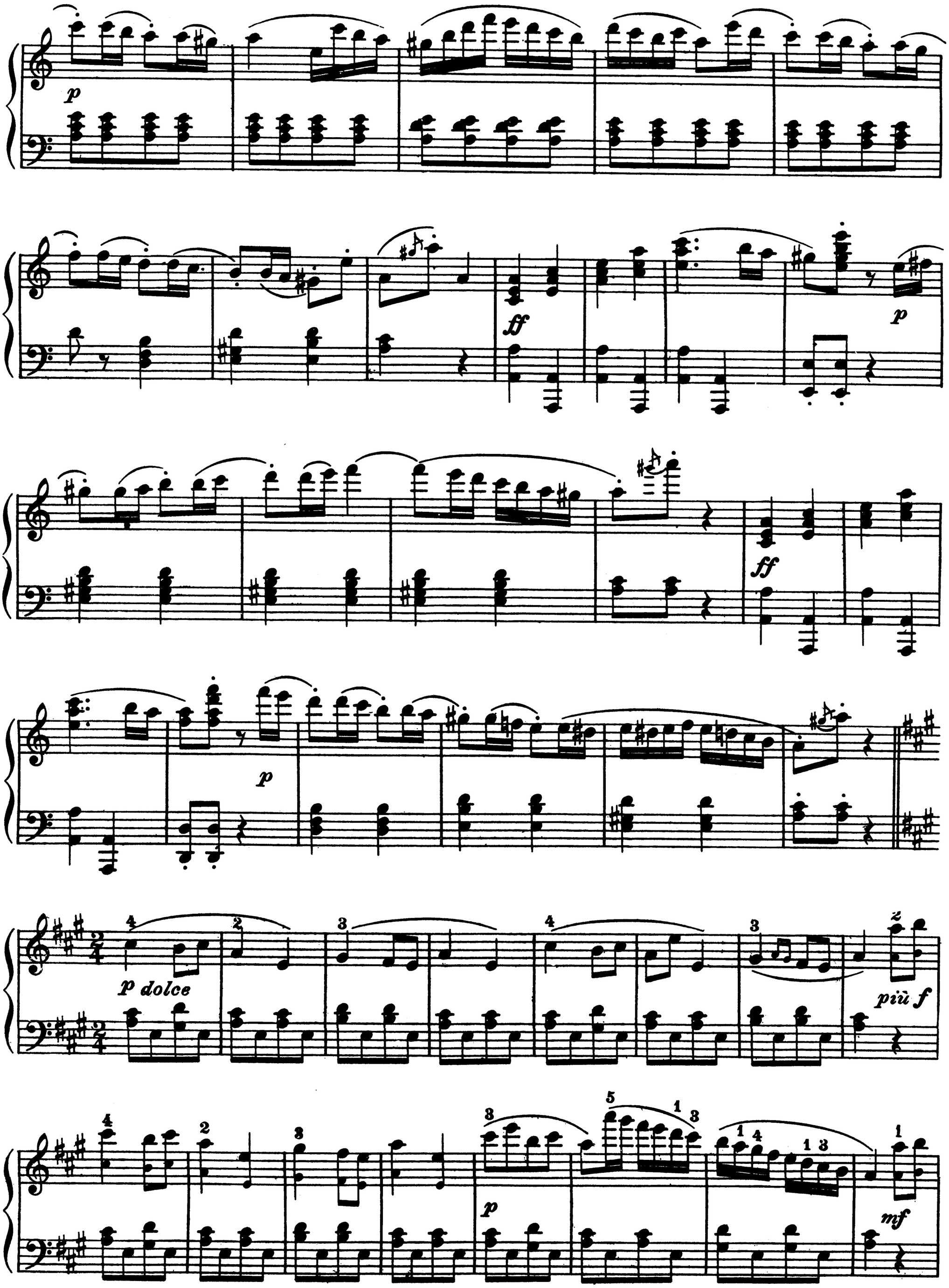
p
ff
p
ff
p
p dolce
più f
p
mf

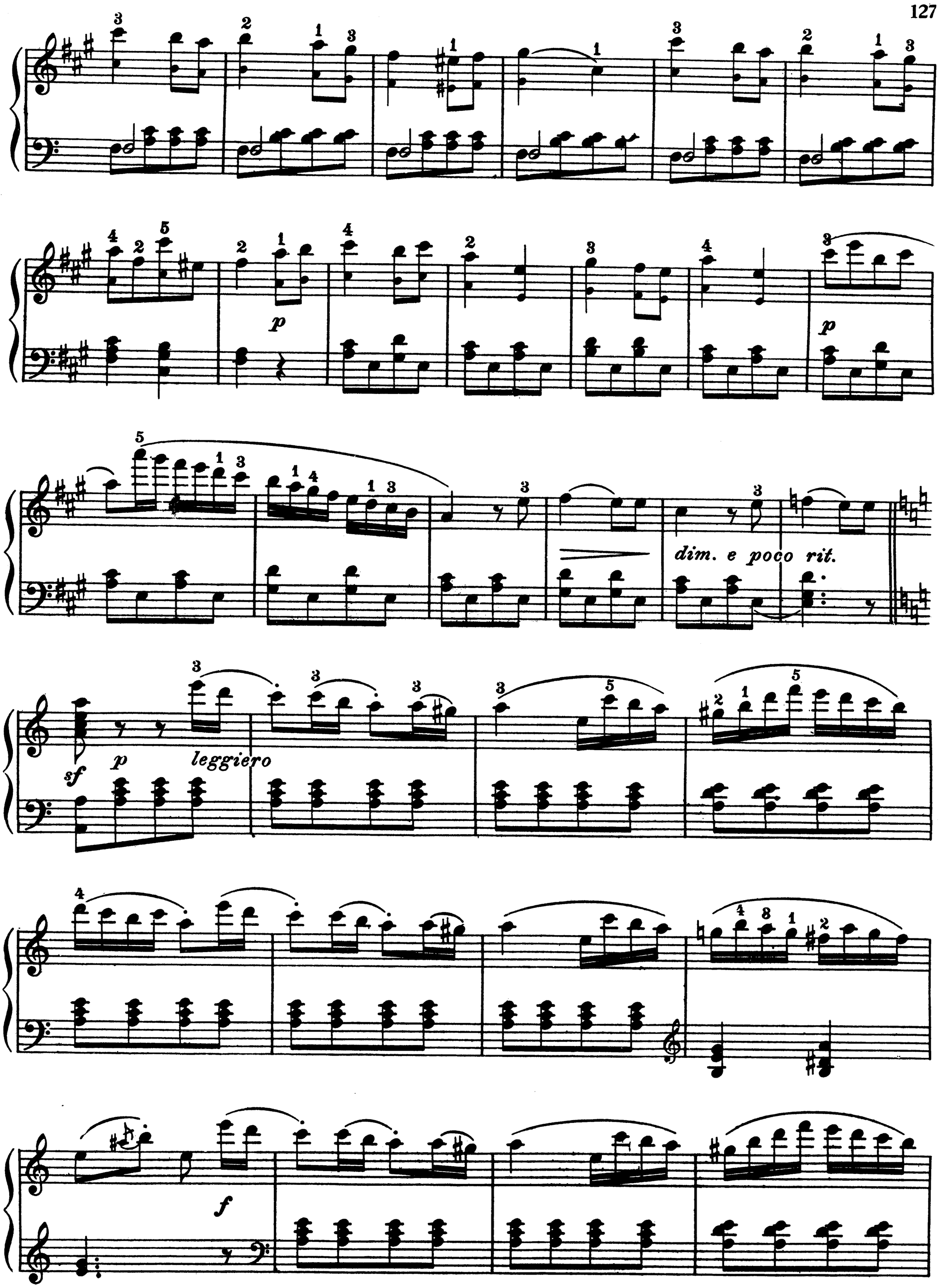
p
p
dim. e poco rit.
sf
p
leggiero
f

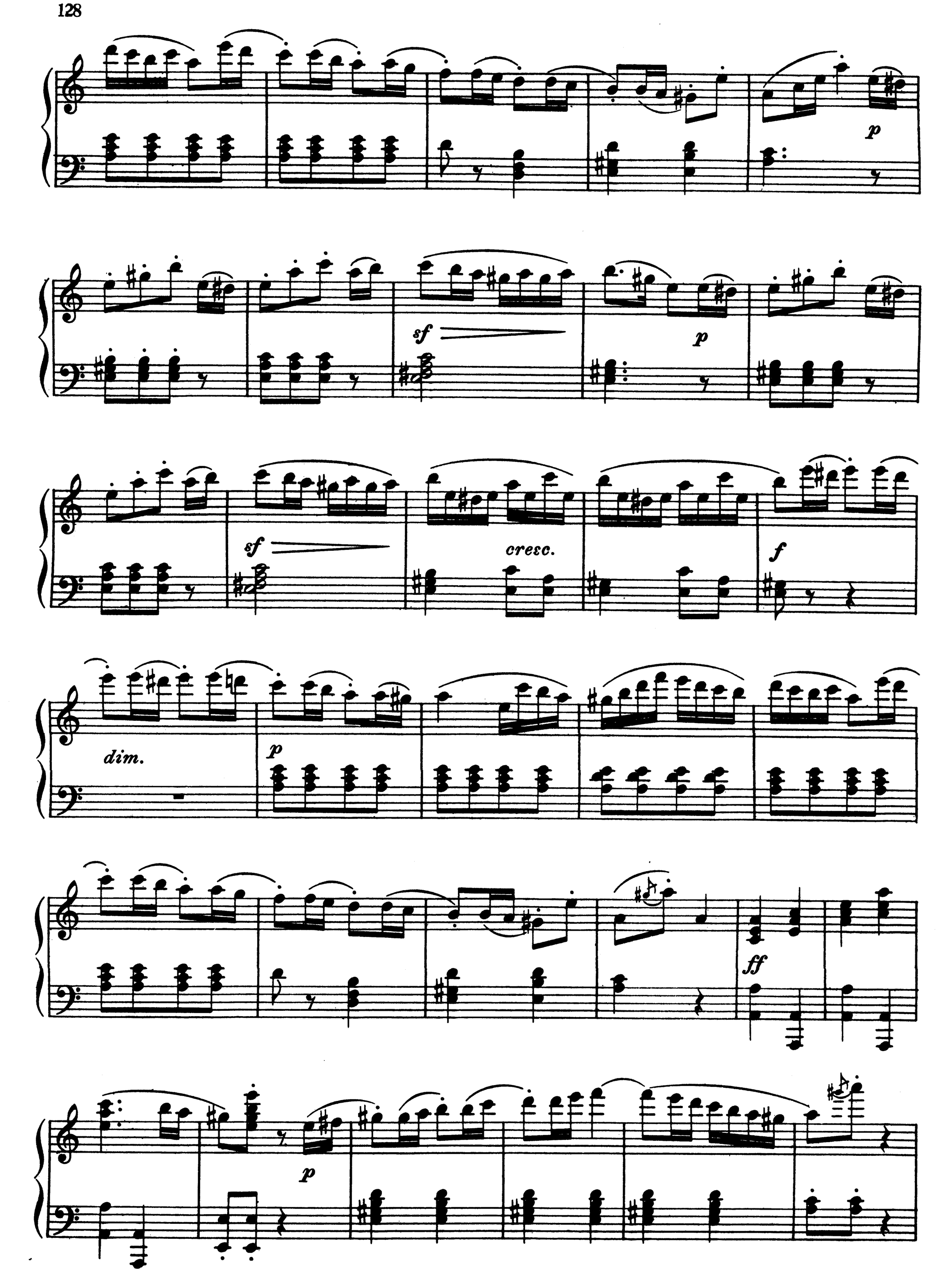
p
sf
p
sf
cresc.
f
dim.
p
ff
p

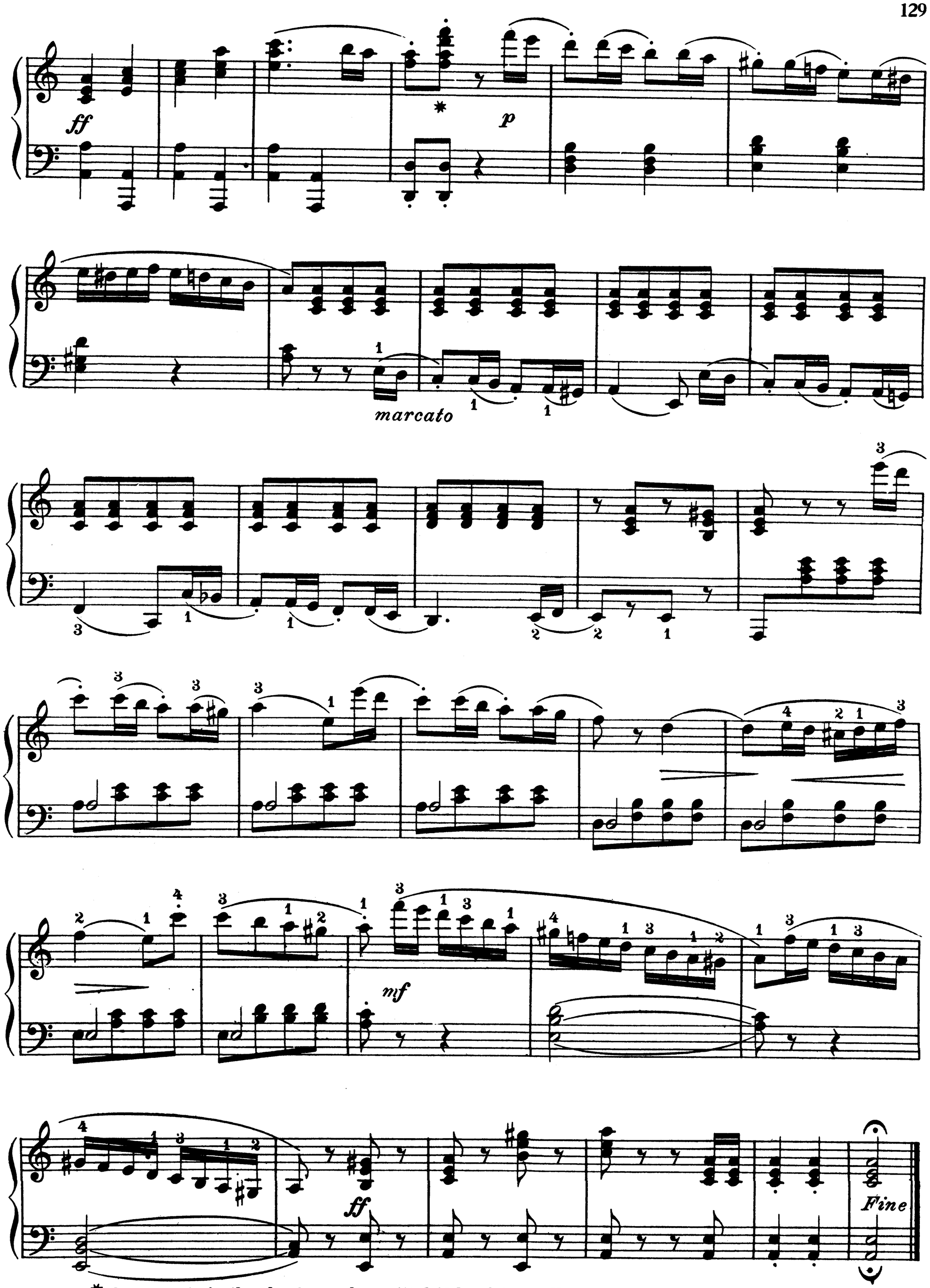

* Lower note in the chord may be omitted if hand is small.