

[Graupner, Christoph] (1683-1760)

BRD DS Mus.ms.1411/2

Sinfonia/a/Corno 1./Corno 2./Violino 1./Violino 2./Viola  
e/Basso./del Signore/III.VII.I.IV./ (G-dur)

Allegro C G-dur - An-  
dante C g-moll - Menuet  
1,2 3/4 G-dur.

Ms.ca.1770.

34 x 22 cm.

WZ: DS 1.

6 St.: vl 1,2, vla, b, cor 1,2. je 1 Bl.

Alte Sign.: VI. 12. 3/4 4/2.

Nagel Nr.2. Vgl. DS Mus.ms.470/14, I.

#

Sinfonia  
a

Corno 1.  
Corno 2.  
Violino 1.  
Violino 2  
Viola e  
Basso.

del Signore

III. VII. I. IV.

*Allegro*

*Andante*

*Menuet 1.*

*Menuet 2.*

*Da Capo Menuet 1.*

*Allegro*

*Andante*  $\text{C}$

*Menuet*  $\text{G}$   $\frac{3}{4}$

1.

*Menuet*  $\text{G}$   $\frac{3}{4}$

2.

*Da Capo Menuet 1.*

# Viola

*Allegro.*

*Andante*

*Menuet*

*Menuet*  
2.

*Da Capo Menuet 1.*

# Basso.

*Allegro*

*Andante*

*Menuet 1.*

*Menuet 2.*

*Da capo Menuet 1.*

*Allegro* & C

1. *p:* *f:* 3

1. 2

*Andante* & C

1. 2 1. 1.

Menuet. 1.  $\frac{3}{4}$

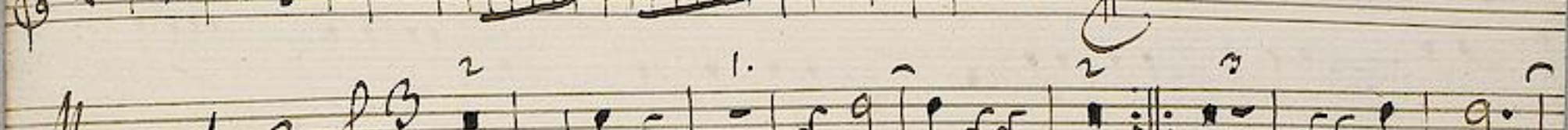

Menuet 2.  $\frac{3}{4}$

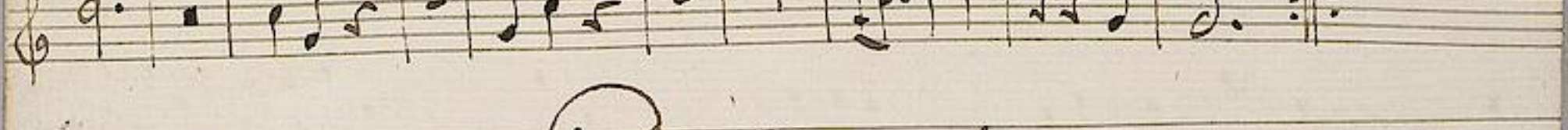

Da Capo Menuet 1.

Corno. 2.

*Allegro*  $\text{C}$

*Andante*  $\text{C}$

Menuet  $\frac{3}{4}$

Menuet  $\frac{3}{4}$

Da Capo Menuet 1.