

# Solo e pensoso

Canto (alto)

Petrarch

Luca Marenzio (c. 1553-1599)

arr Victor Eijkhout

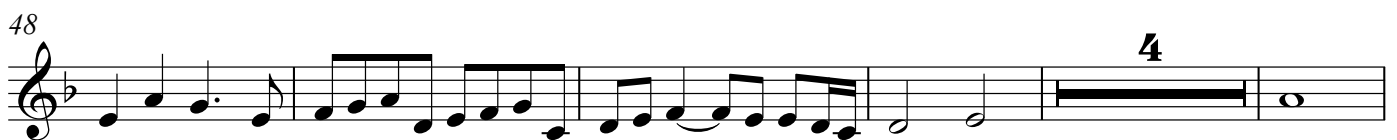
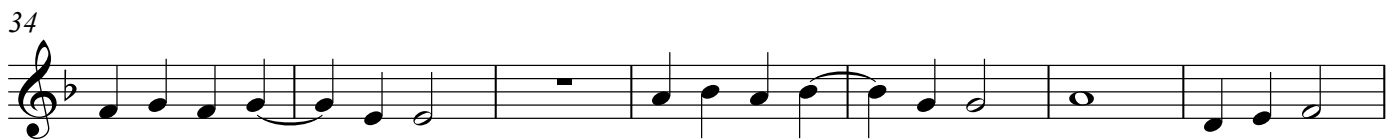
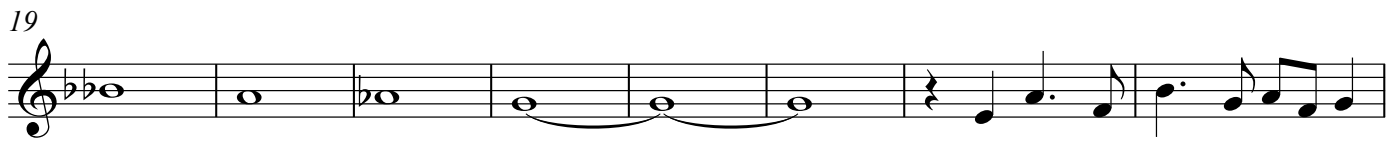

Canto (alto)

69

76

83
