

Trois

Sonates

pour le Forte Piano

Composées.

par

Joseph Woelffl.

oeuvre 15<sup>me</sup>.

propriete Constable de l'Editeur.

Prix 9<sup>fr</sup>.

P. Paris.

1429

SS II fait mettre le pied sur la Pedale  
qui leve les Etouffores.

CS II fait lever le pied de dessus  
la Pedale qui leve les Etouffores.

446  
Cher REYER Auteur & Editeur de Musique Rue Neuve.  
des Petits Champs. N<sup>o</sup> 1286 vis-a-vis la Tresorie  
Nationale 446.

prof J. Ch. Bach.

Mus. 4284-T-503

# Sächsische Landesbibliothek in Dresden

Handschrift Nr. Mus. 4284-T-503

Die Benutzung dieser Handschrift ist nur unter der Bedingung gestattet, daß der Entleiher der hiesigen Bibliothek ein Stück seiner auf die Handschrift bezüglichen Veröffentlichung geschenkweise überläßt, sofern die Bibliotheksverwaltung nicht ausdrücklich auf die Überlassung verzichtet. Zum Abdruck, zum Durchzeichnen oder zur Herstellung von Lichtbildern ist besondere Erlaubnis einzuholen.

Belehrende Auskünfte oder Hinweise auf der Bibliotheksverwaltung unbekannte Veröffentlichungen über diese Handschrift werden dankbar entgegengenommen.

## Benutzer der Handschrift

Datum	Name, Beruf und Wohnung des Benutzers	Ort der Benutzung	Art der Benutzung (nur eingesehen? – ganz oder teilweise abgeschrieben? – verglichen? – abgellichtet?)	Zweck der Benutzung (Ist Veröffentlichung beabsichtigt und in welcher Form?)

III 9 280 Jd G 80 73

u. K.

Sonata. 1 Allegro.

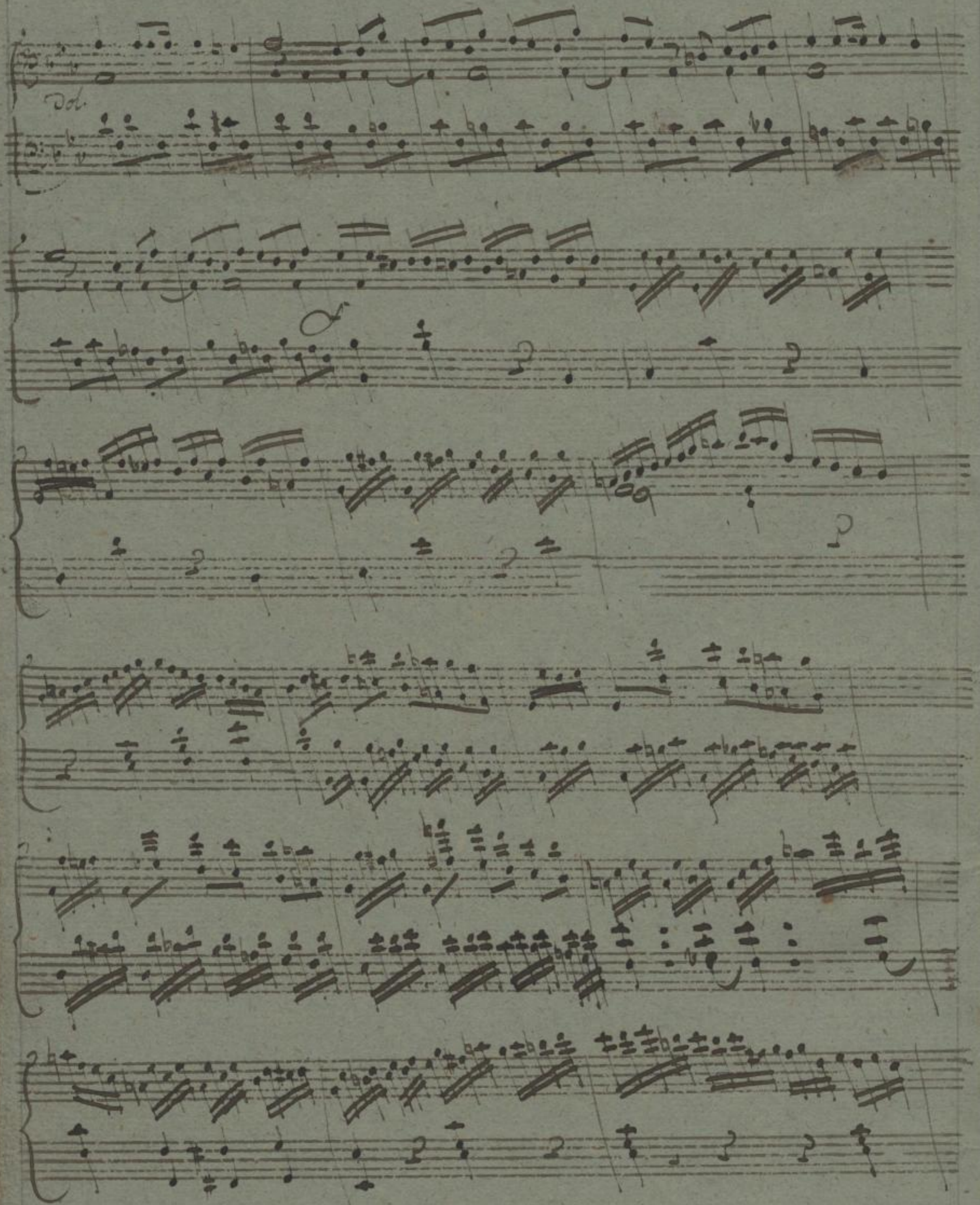

The manuscript consists of several systems of staves. The first system has two staves with a treble clef and a key signature of one flat. The second system has two staves with a treble clef. The third system has two staves with a treble clef. The fourth system has two staves with a treble clef. The fifth system has two staves with a treble clef. The sixth system has two staves with a treble clef. The seventh system has two staves with a treble clef. The eighth system has two staves with a treble clef. The notation includes various musical symbols such as notes, rests, and clefs, characteristic of an early manuscript. The paper shows signs of wear and discoloration.

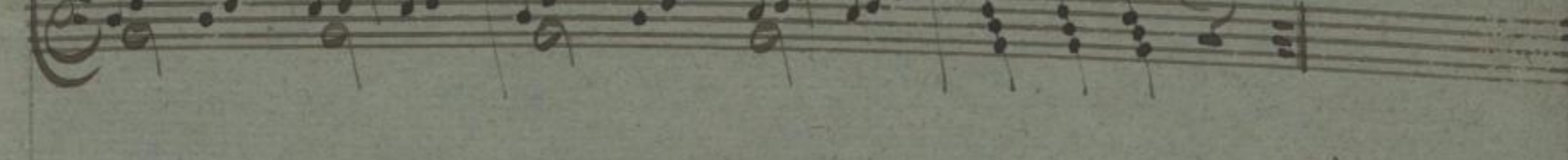
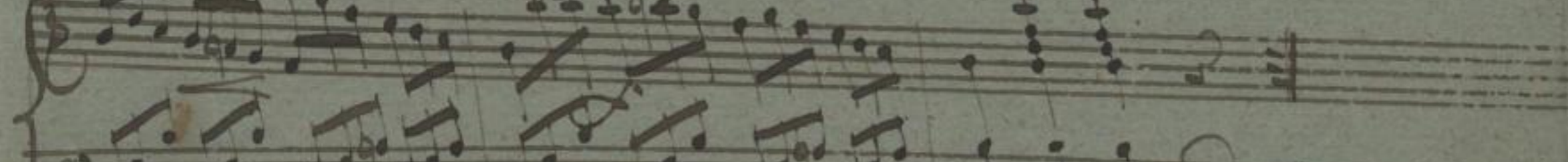
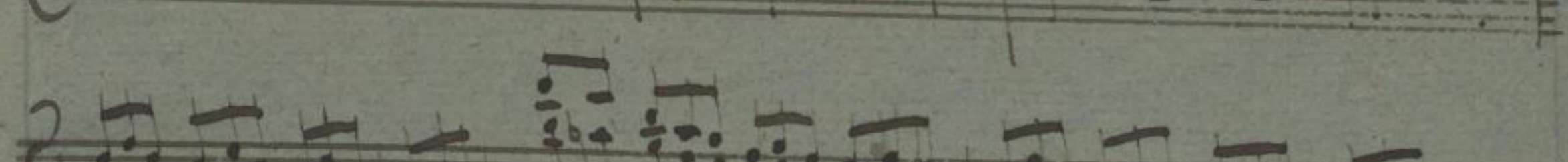
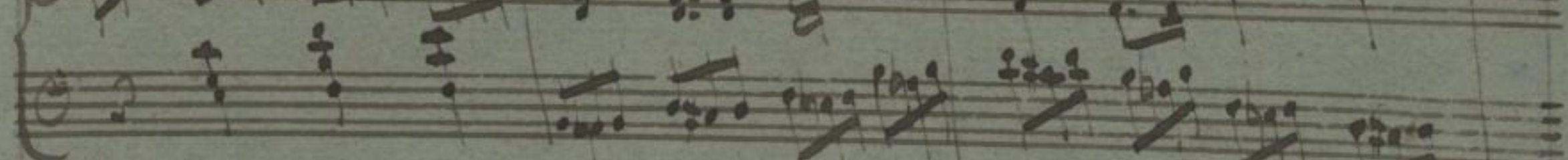
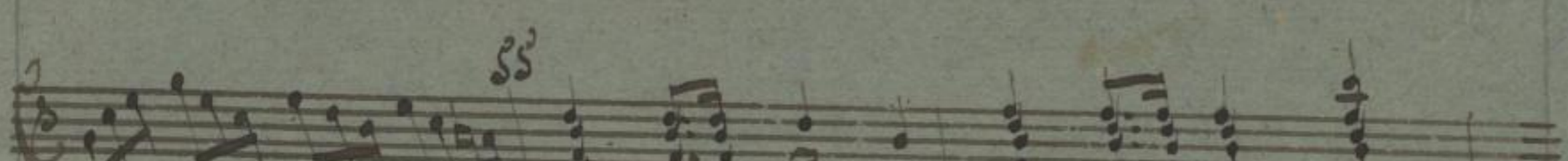
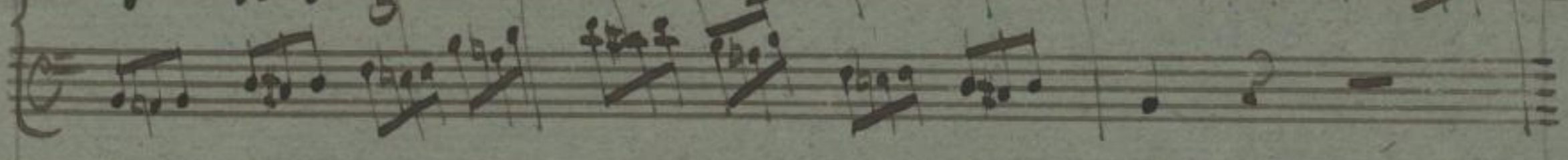
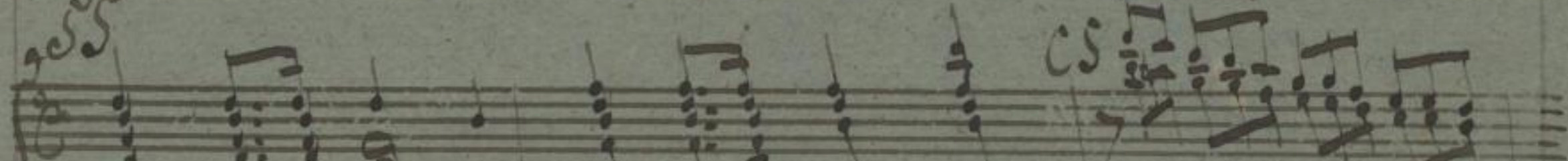
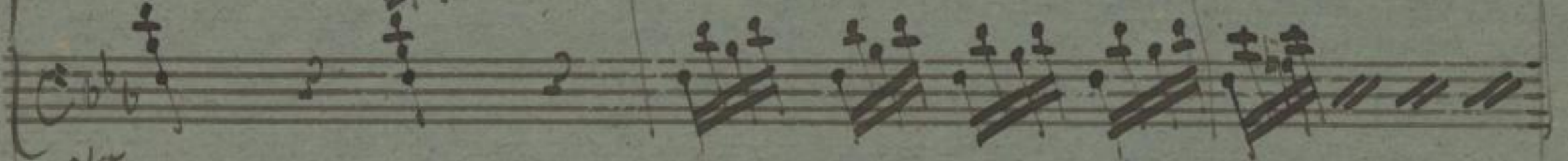
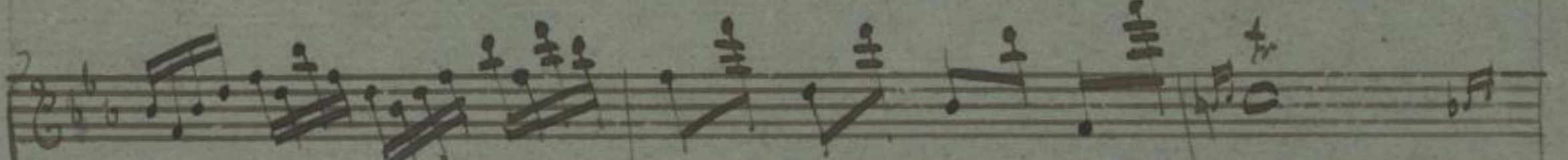

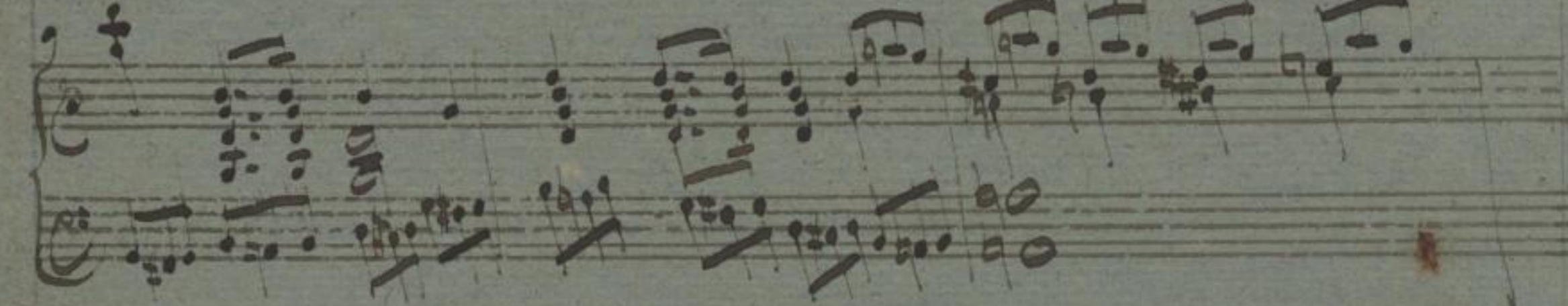
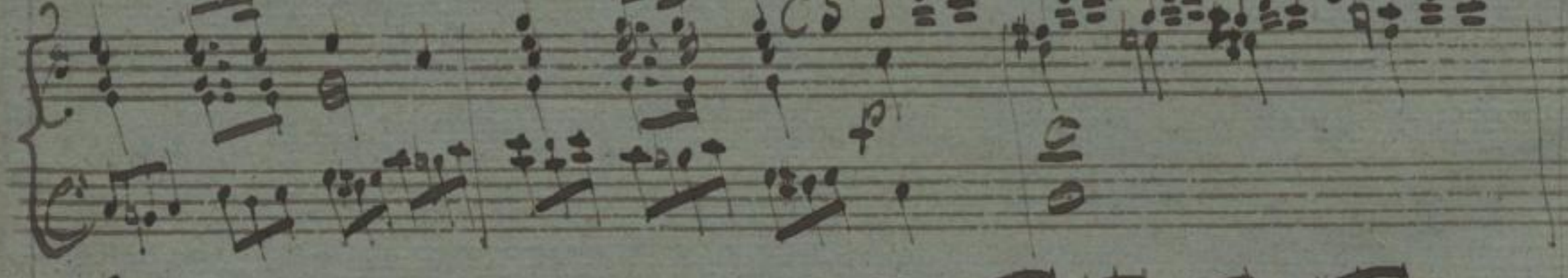
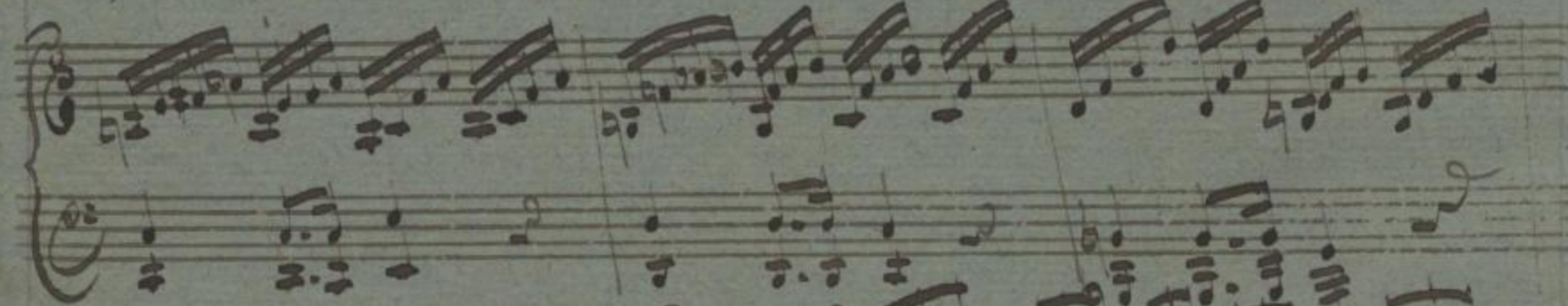
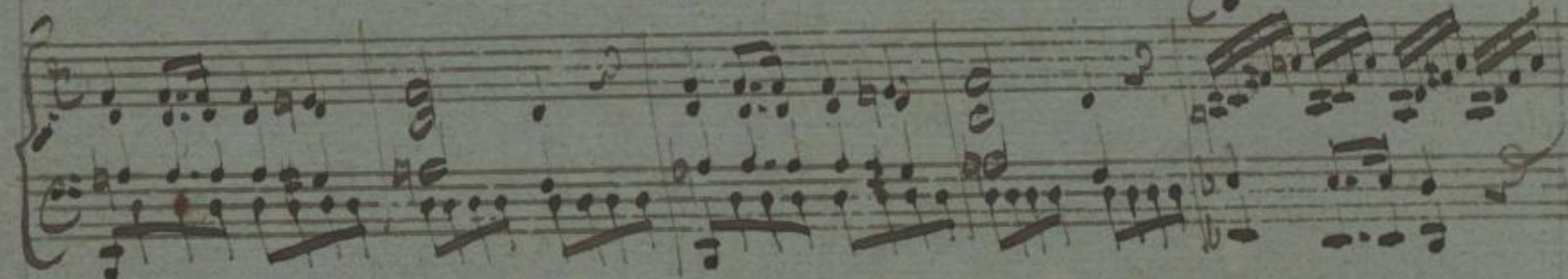
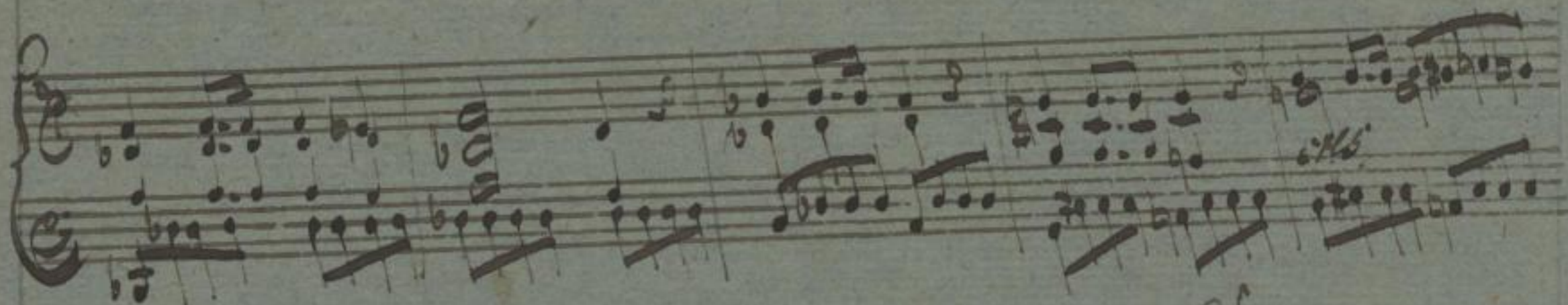
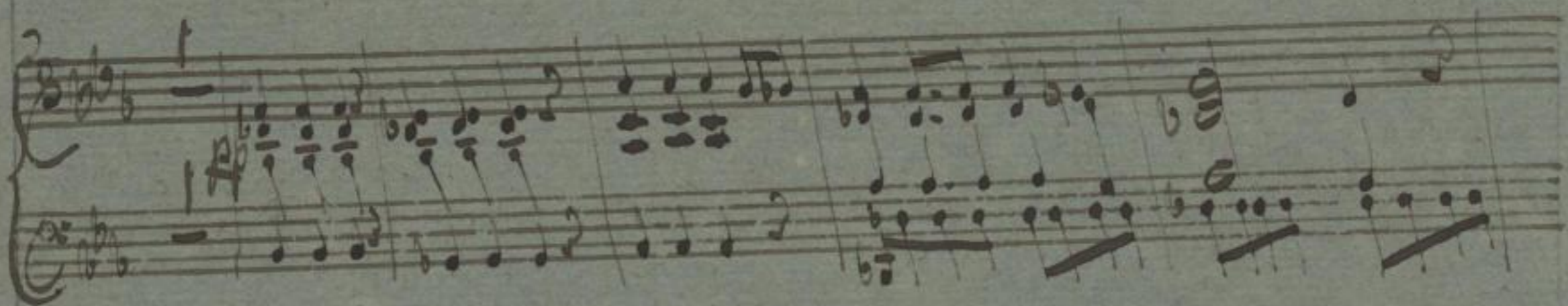

*Largo.*

*prestissime.*

*prima*

*1<sup>a</sup> volta* *2<sup>da</sup>*

*pp* *ritardando*

*Prestissimo*

*p.*

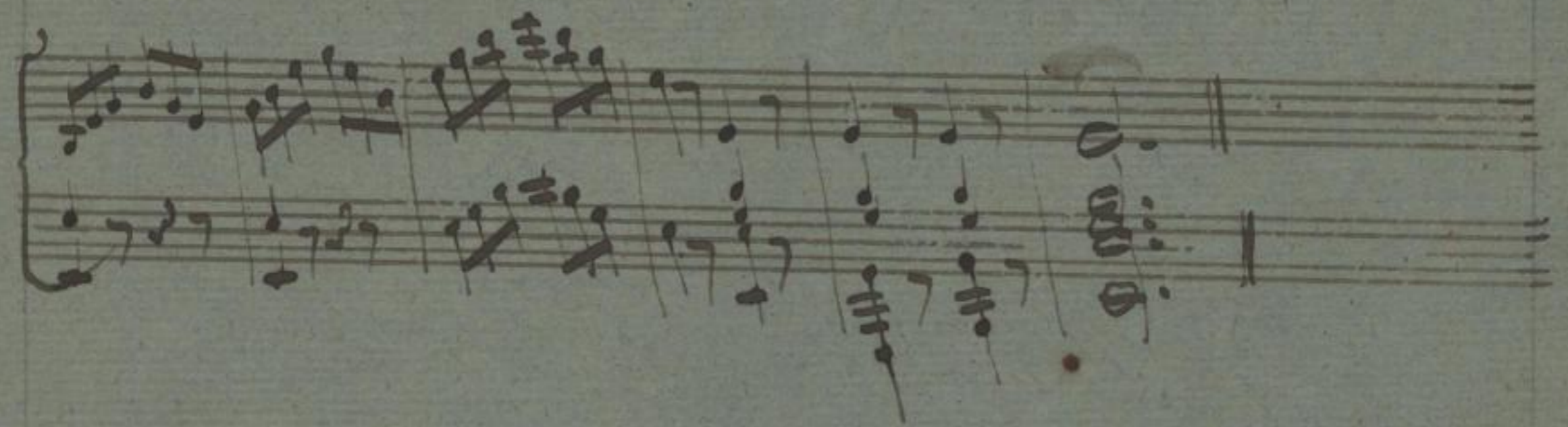
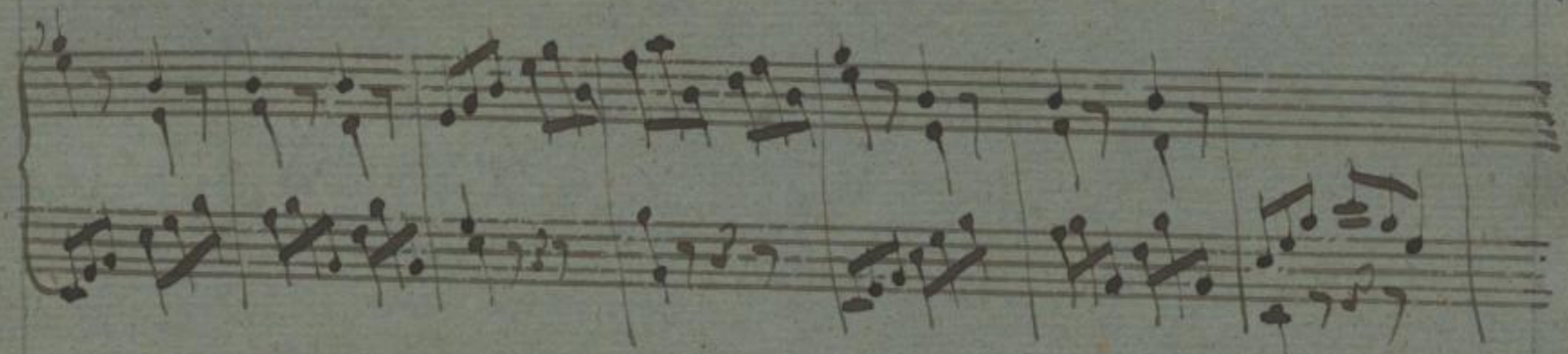
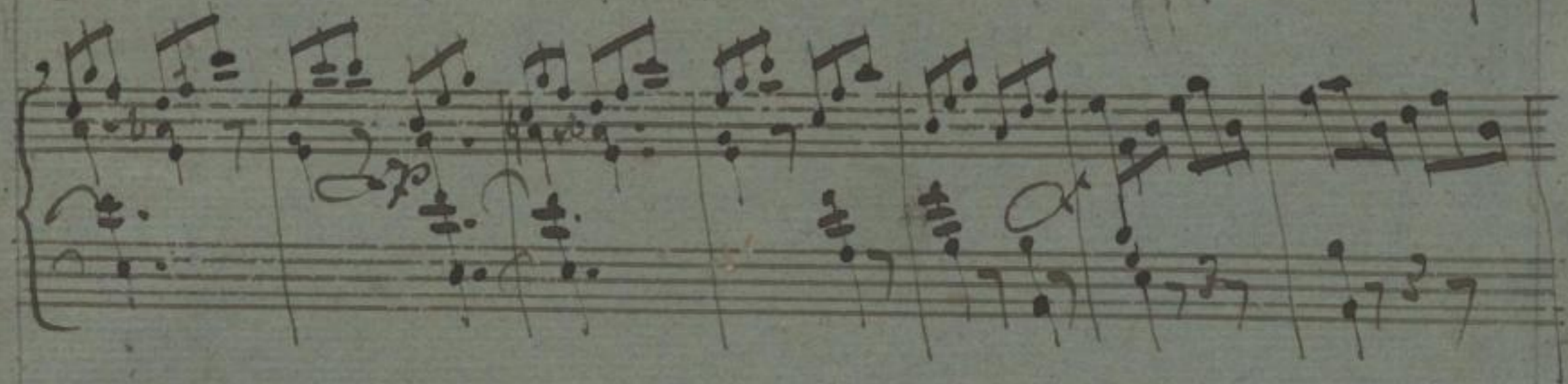
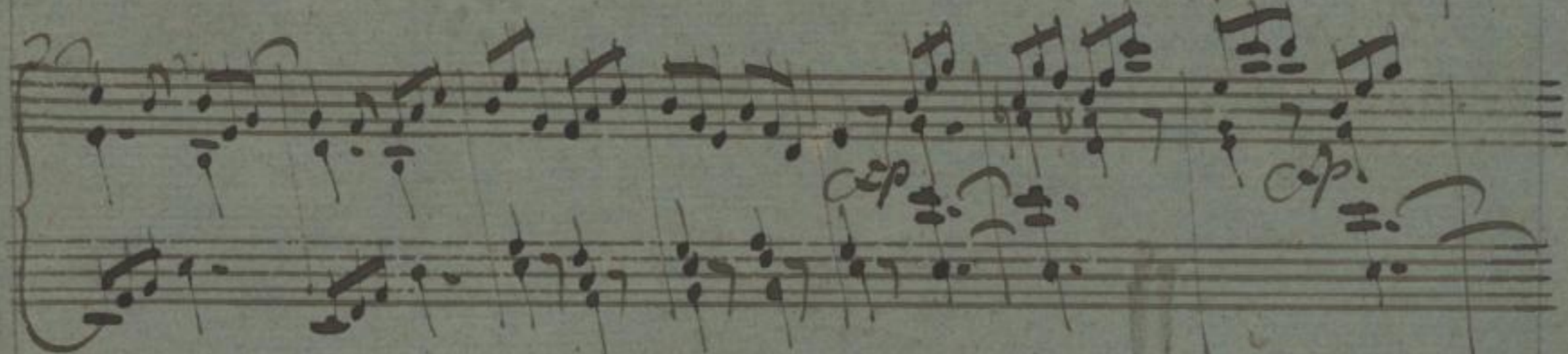
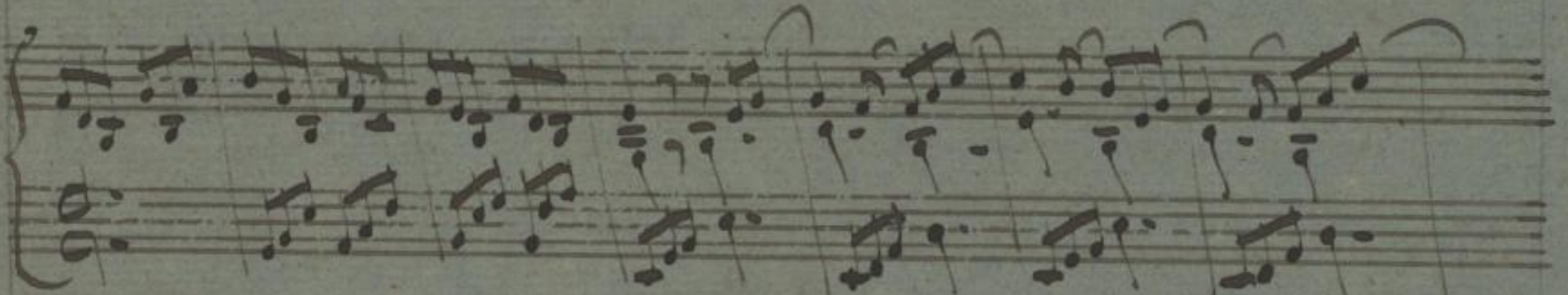
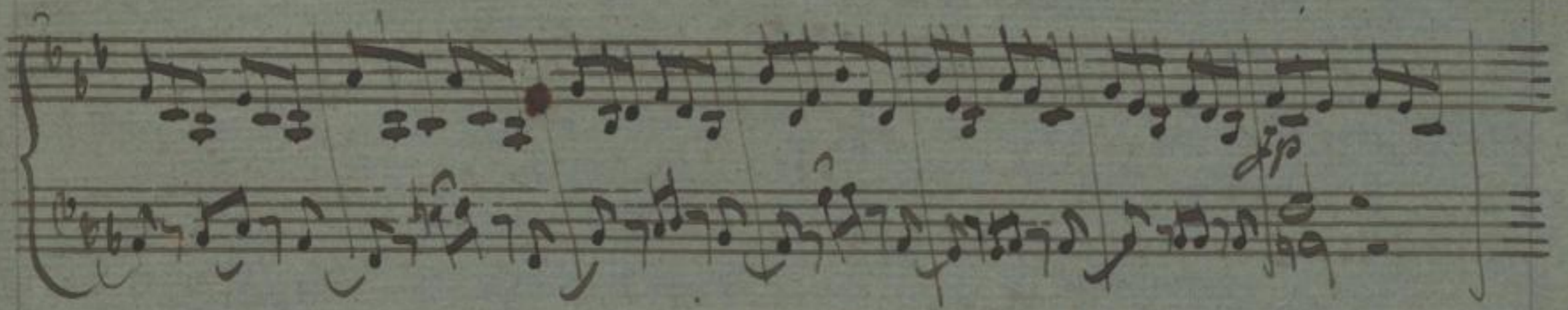

# Sonata II

*Allegro.*

*Andante*

# Scherzo Allegro.

Finale Allegretto.

1<sup>re</sup> Var.

Var. 2.

Var. 3.

Var 4.

Var 5. Minore.

*Maçore*

Sonata 3  
Allo Moderato.

*Andante.*

*Finale Allegro.*

*Mauro*

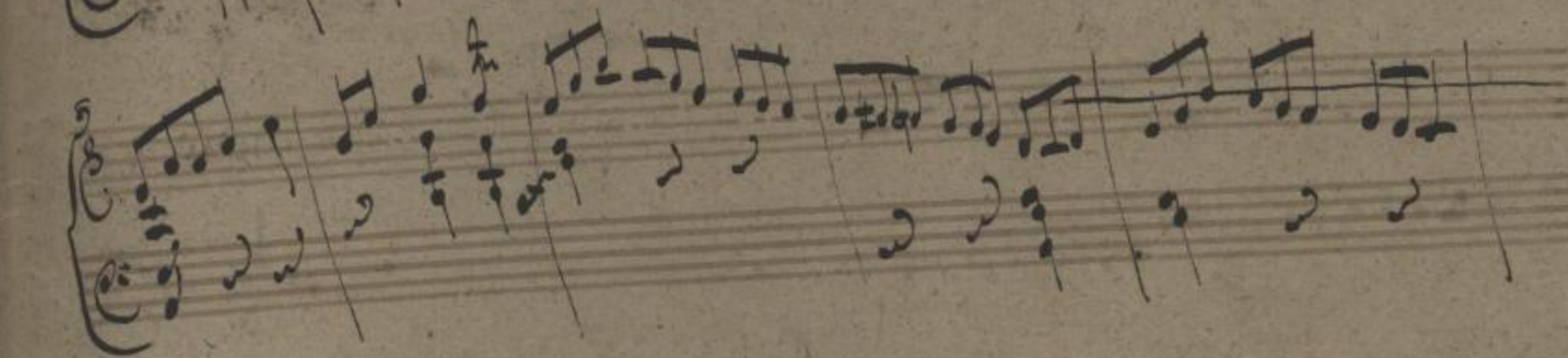
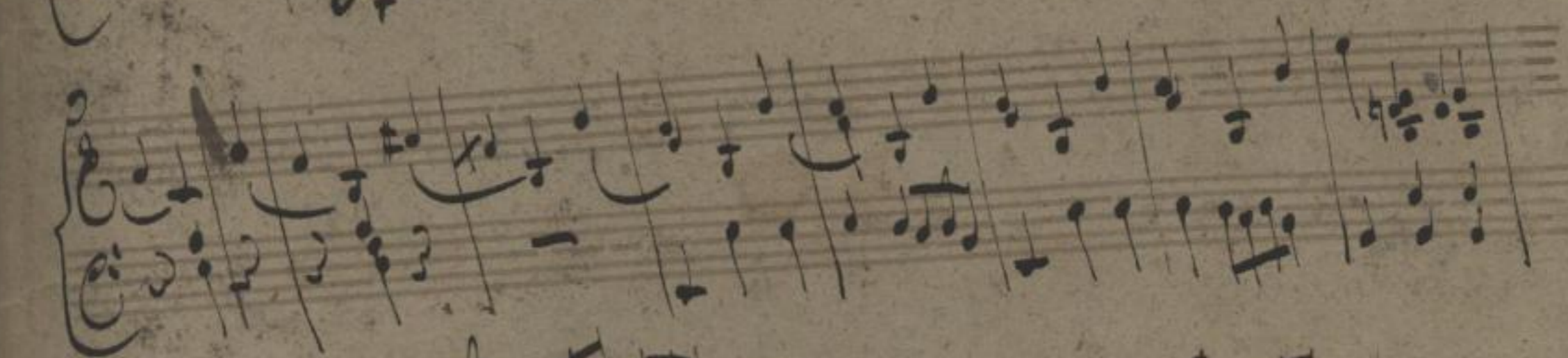
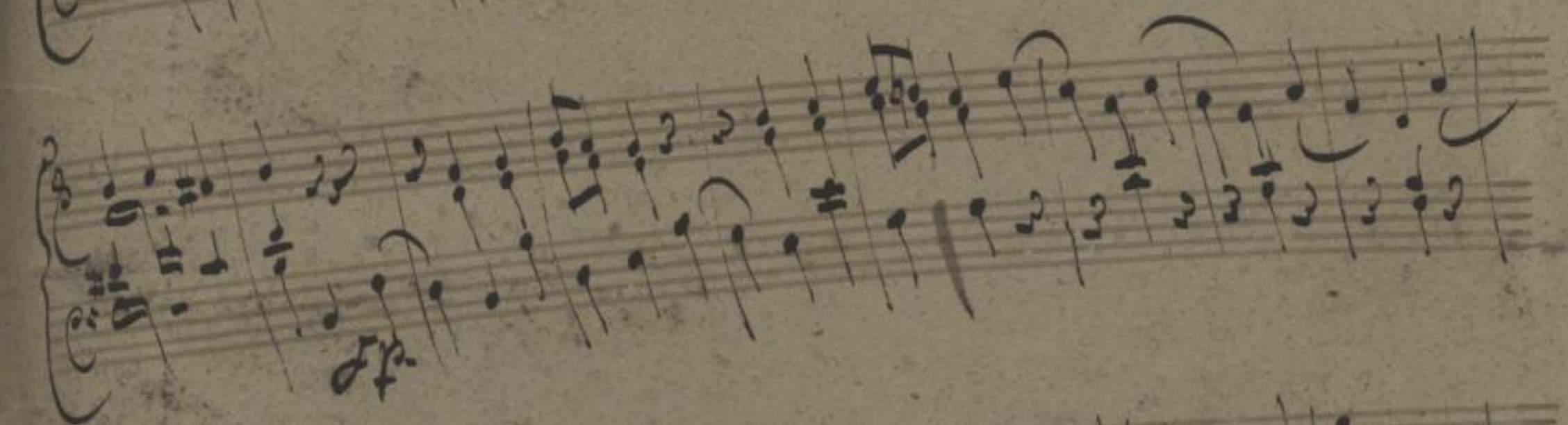
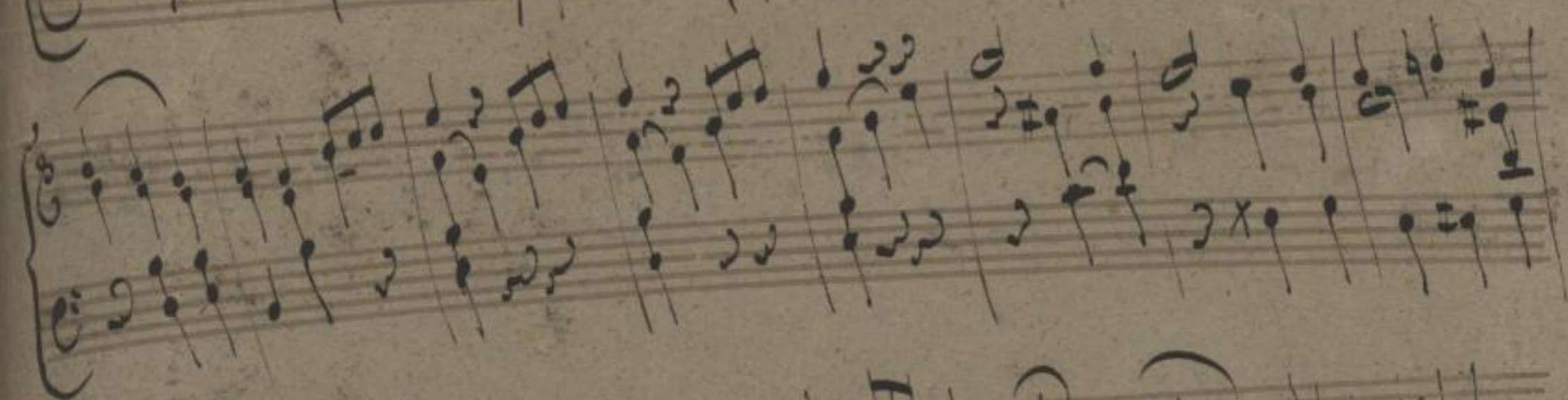
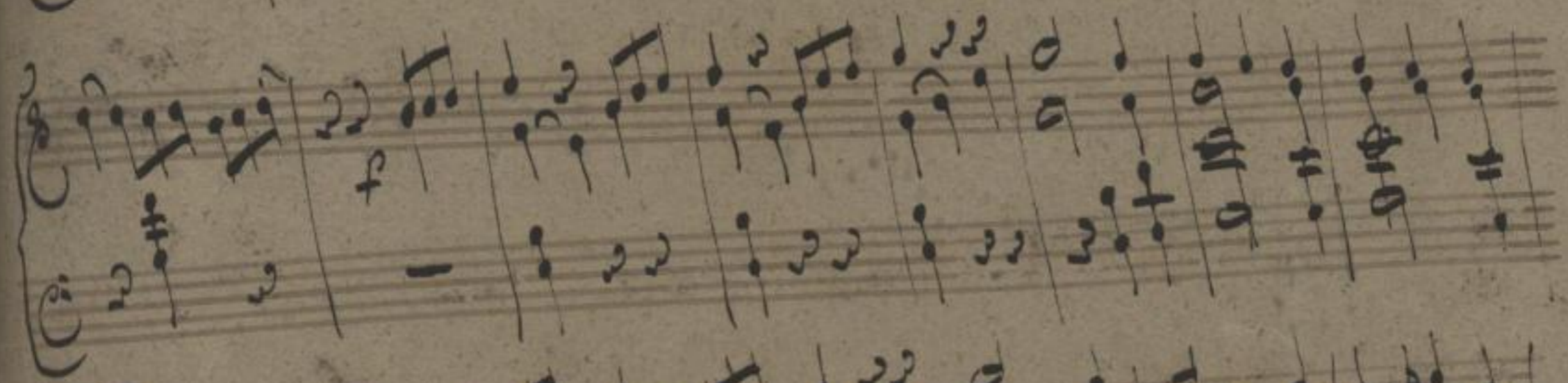
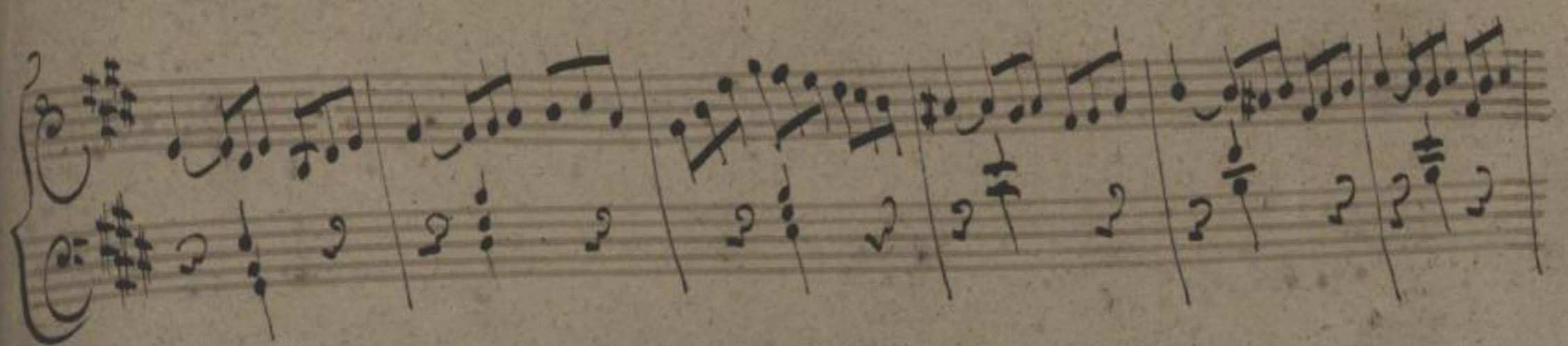

(Mus. Q 1806)

(Mus. Q 1804)  
Mus. 4284-T-503