

Mus. Pp.

169

Trombon. Basso Rip
Vespera Long: et breviores
Cum Litan: Laurentijs.
a 4 Voc: 2 W. 2 Viol. 4 R. con 3 Trom.
et Cornetto Op.

Henr. Fran. Bibern
PP. 10

Mus. Fr. 169.

Echoro S. Michaelis.

2^o

Bibern

Trombone Basso.

Dixiel.

Handwritten musical notation for the first staff of 'Dixiel'. It begins with a treble clef, a key signature of one sharp (F#), and a common time signature (C). The melody consists of quarter and eighth notes.

Handwritten musical notation for the second staff of 'Dixiel'. It features a treble clef, a key signature of one sharp, and a common time signature. The notation includes a series of vertical lines representing sixteenth notes, followed by a melodic line.

Handwritten musical notation for the third staff of 'Dixiel'. It features a treble clef, a key signature of one sharp, and a common time signature. The notation includes a series of vertical lines representing sixteenth notes, followed by a melodic line.

Handwritten musical notation for the fourth staff of 'Dixiel'. It features a treble clef, a key signature of one sharp, and a common time signature. The notation includes a series of vertical lines representing sixteenth notes, followed by a melodic line.

Handwritten musical notation for the fifth staff of 'Dixiel'. It features a treble clef, a key signature of one sharp, and a common time signature. The notation includes a series of vertical lines representing sixteenth notes, followed by a melodic line.

Handwritten musical notation for the sixth staff of 'Dixiel'. It features a treble clef, a key signature of one sharp, and a common time signature. The notation includes a series of vertical lines representing sixteenth notes, followed by a melodic line.

Handwritten musical notation for the seventh staff of 'Dixiel'. It features a treble clef, a key signature of one sharp, and a common time signature. The notation includes a series of vertical lines representing sixteenth notes, followed by a melodic line.

Handwritten musical notation for the eighth staff of 'Dixiel'. It features a treble clef, a key signature of one sharp, and a common time signature. The notation includes a series of vertical lines representing sixteenth notes, followed by a melodic line.

Confitebor.

Handwritten musical notation for the first staff of 'Confitebor'. It begins with a treble clef, a key signature of one sharp, and a common time signature. The notation includes a series of vertical lines representing sixteenth notes, followed by a melodic line.

Handwritten musical notation for the second staff of 'Confitebor'. It features a treble clef, a key signature of one sharp, and a common time signature. The notation includes a series of vertical lines representing sixteenth notes, followed by a melodic line.

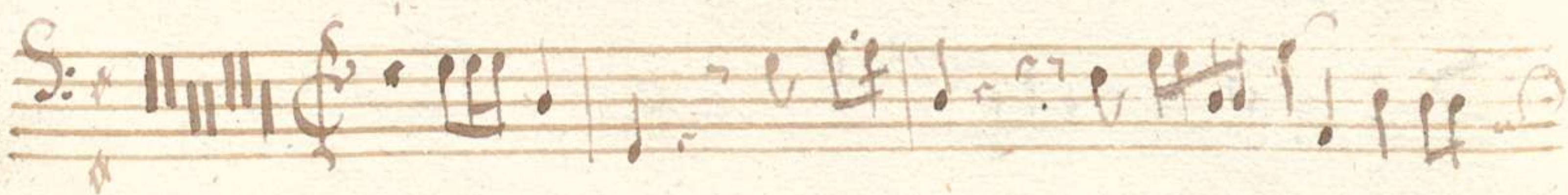
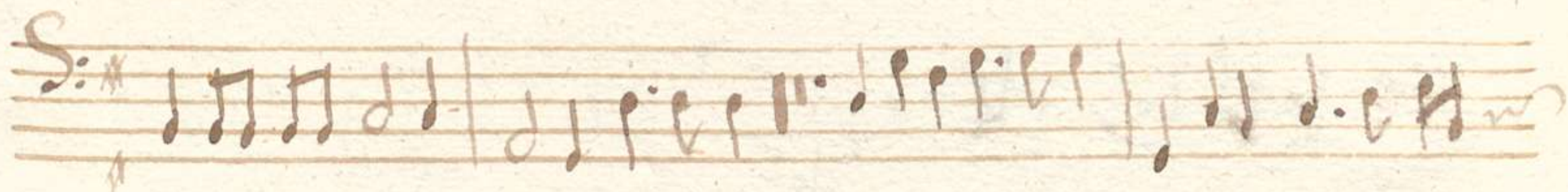
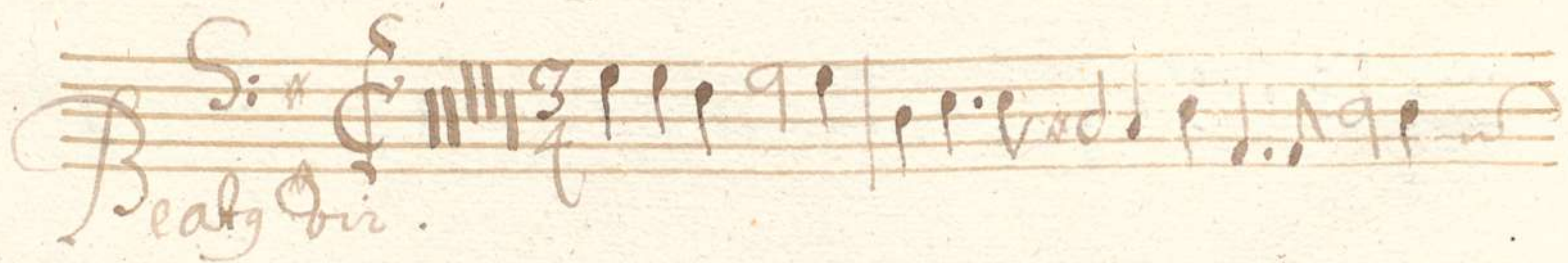
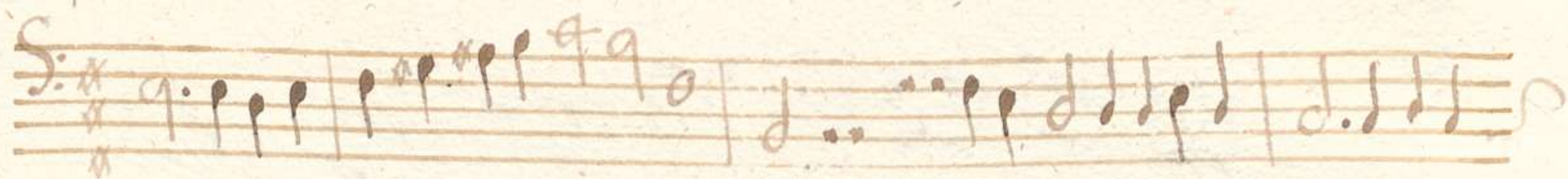
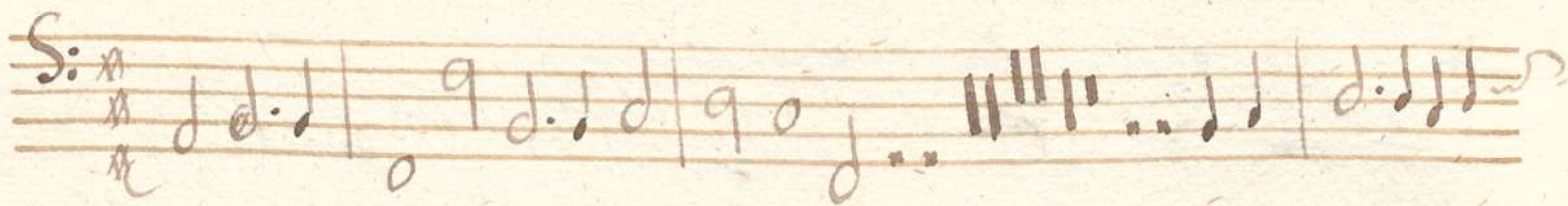
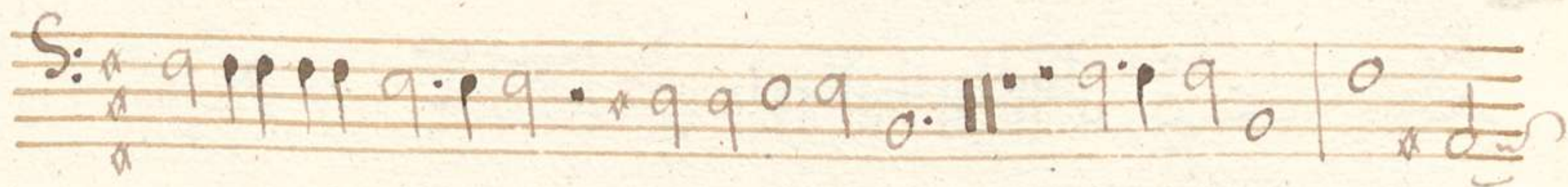
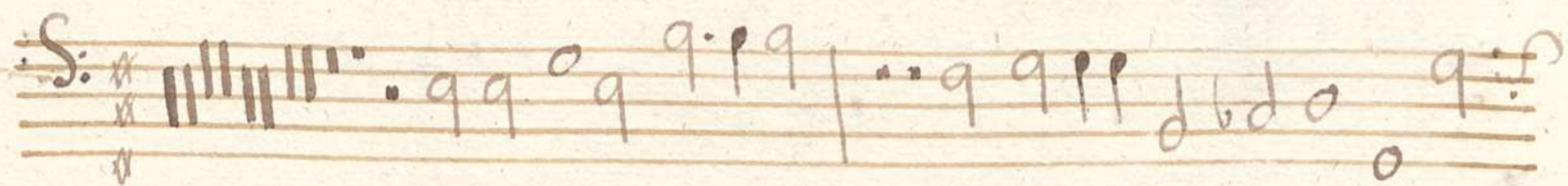

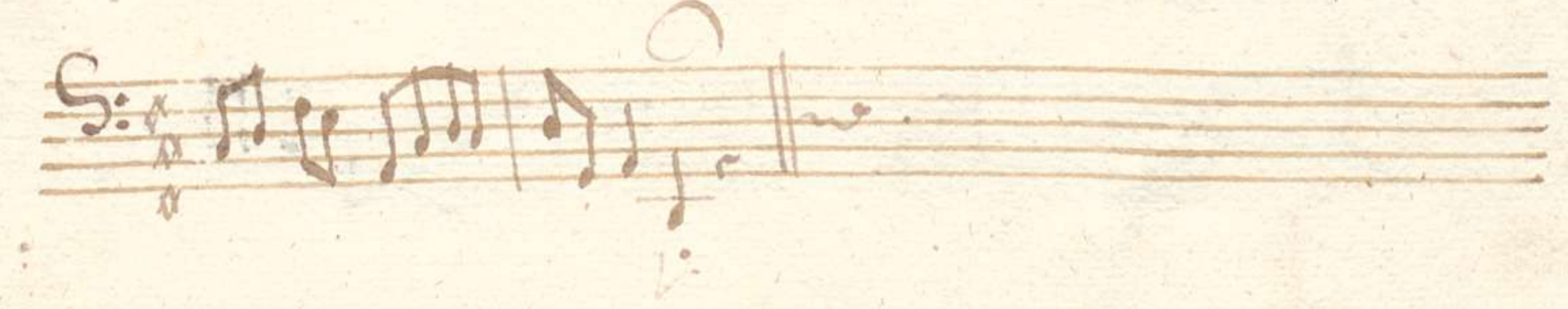
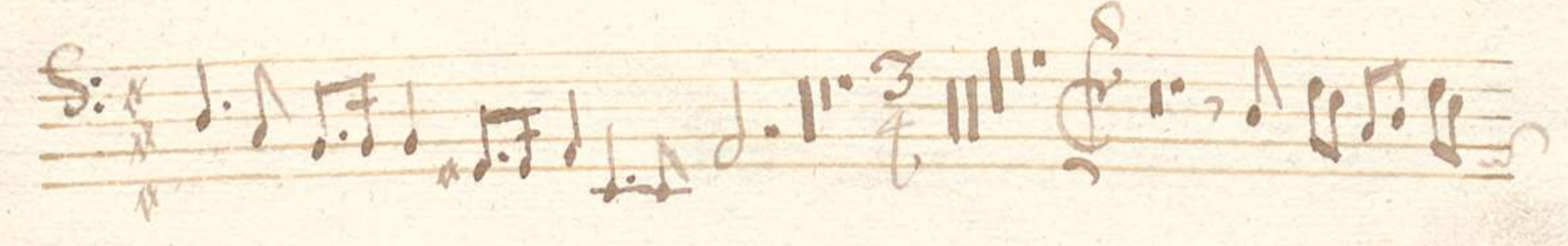
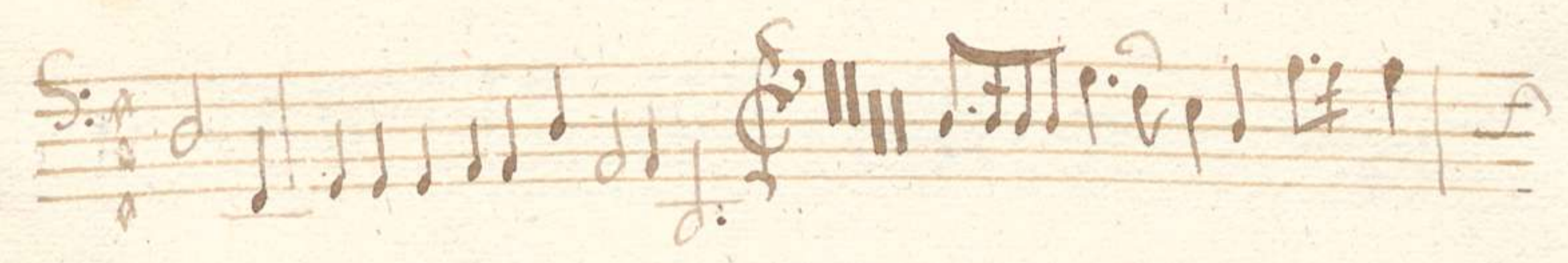
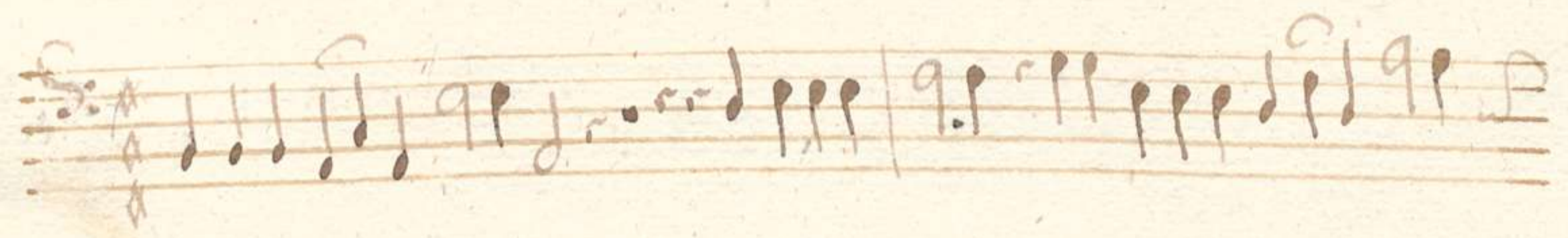
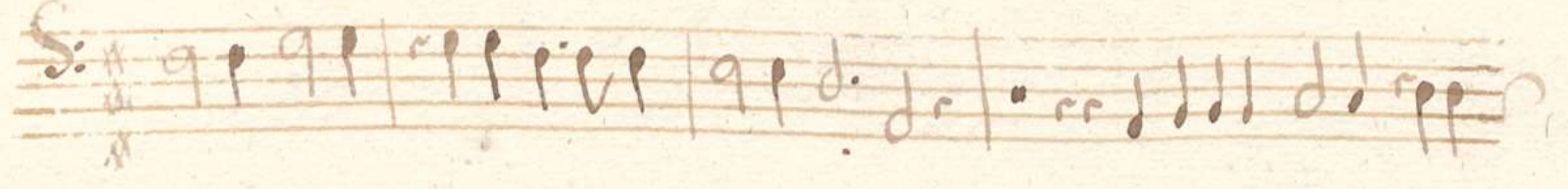
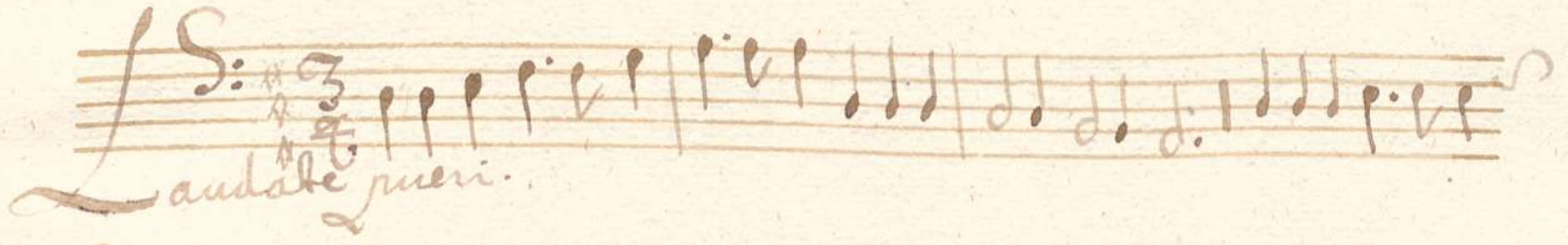
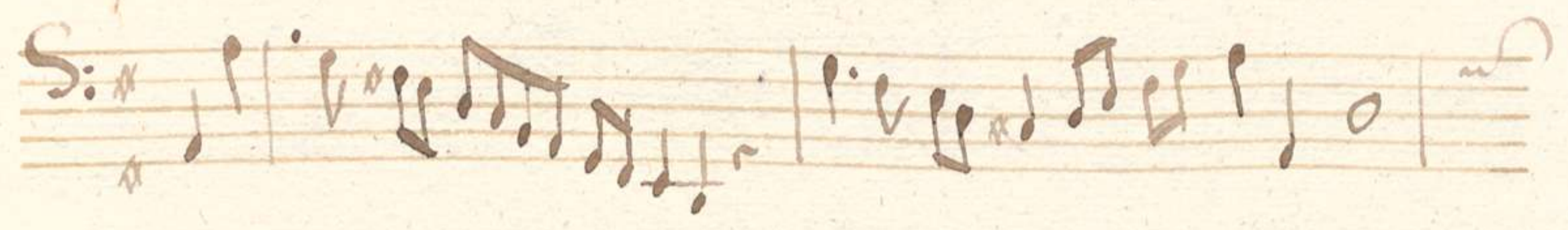

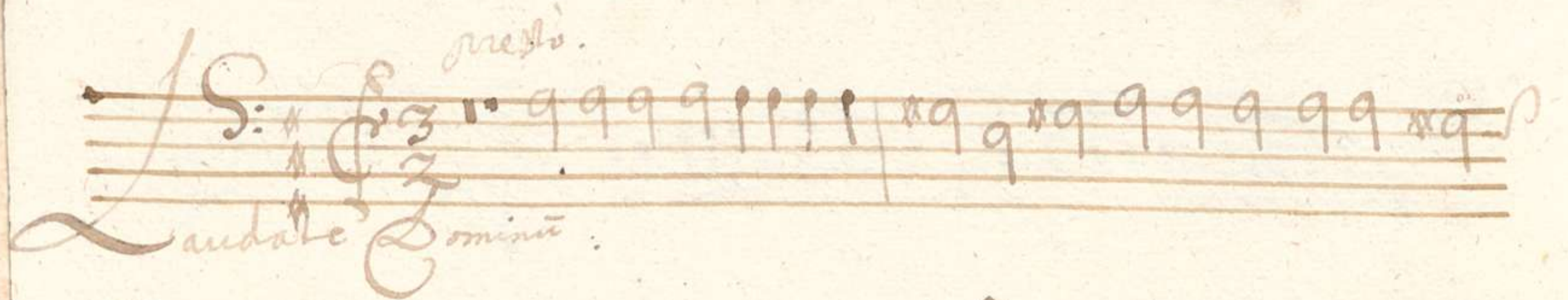
presto.
S: 
Laudate Dominum.

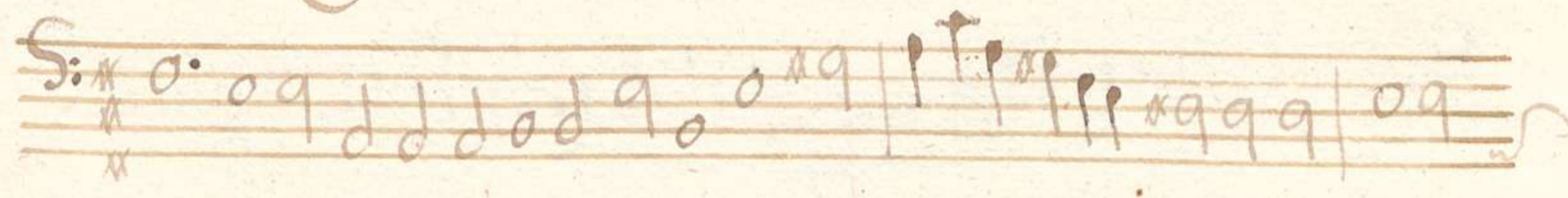
S: 

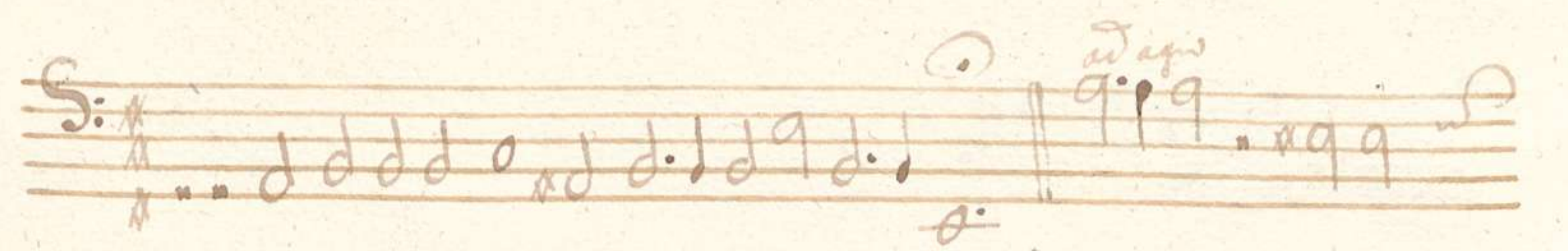
S: 
adagio

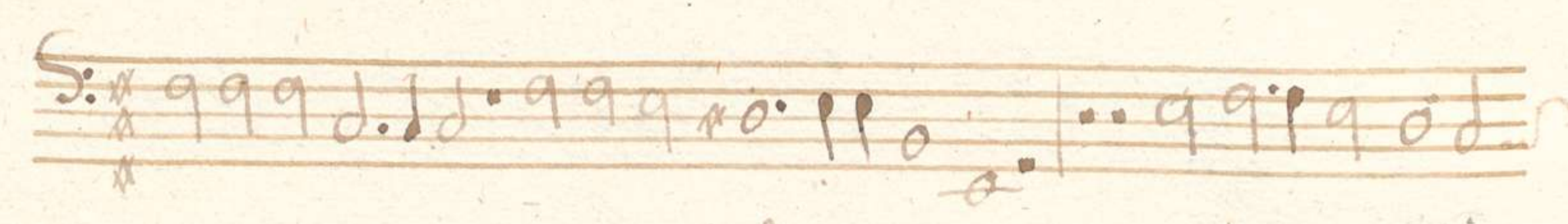
S: 

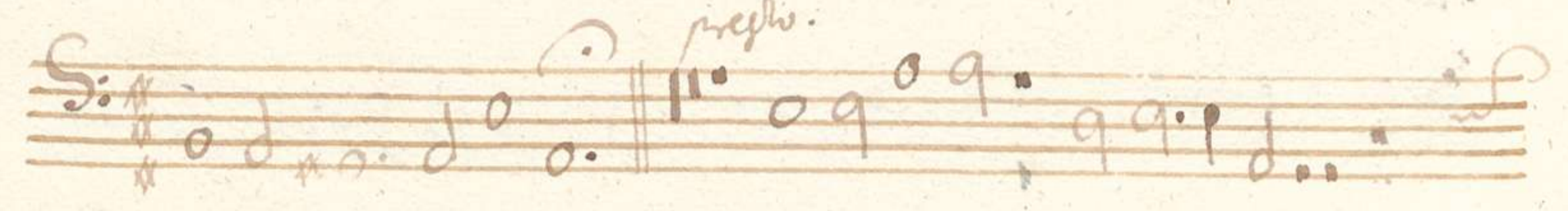
S: 
presto.

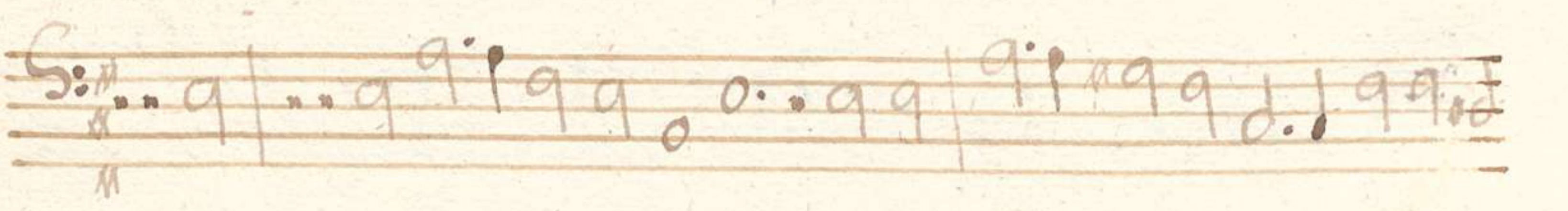
S: 

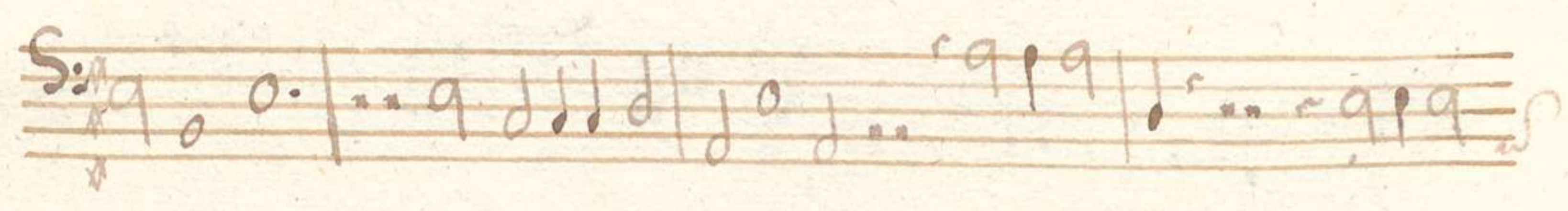
S: 

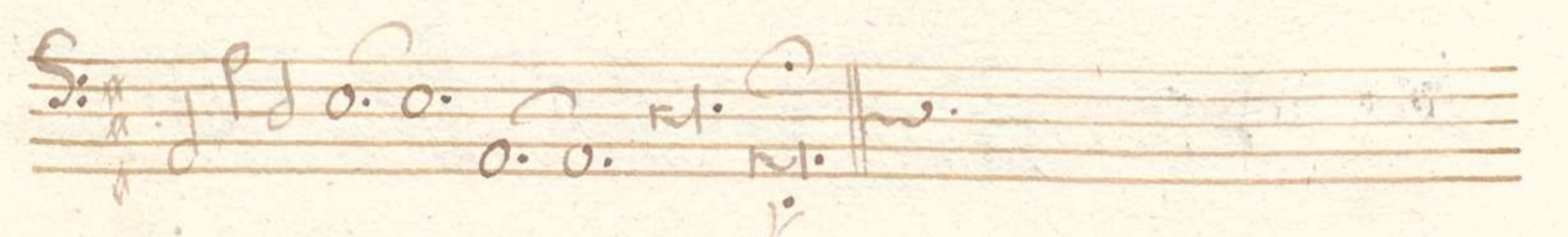
S: 

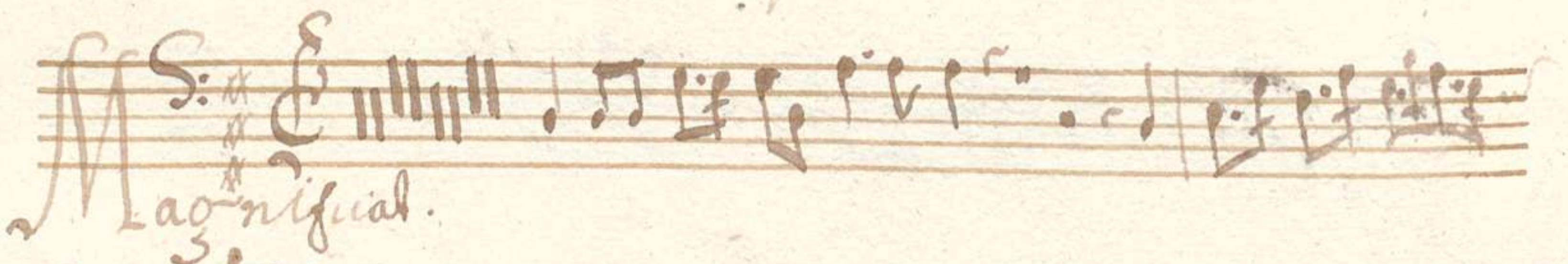
M: 
Magnificat.

S: 

Salmo de B. D. Virgine.

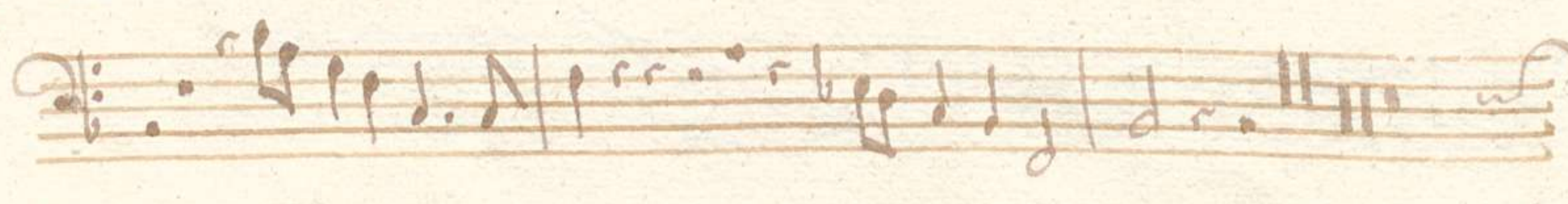
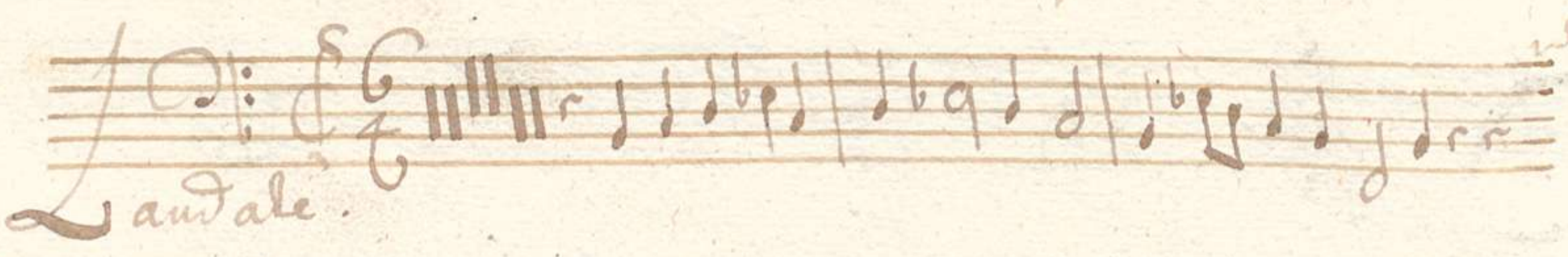
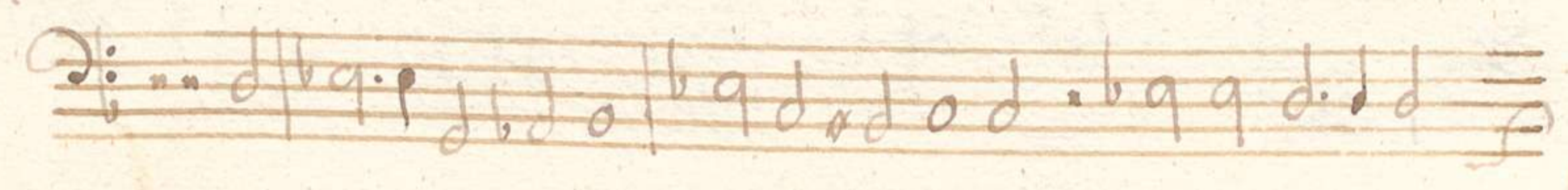
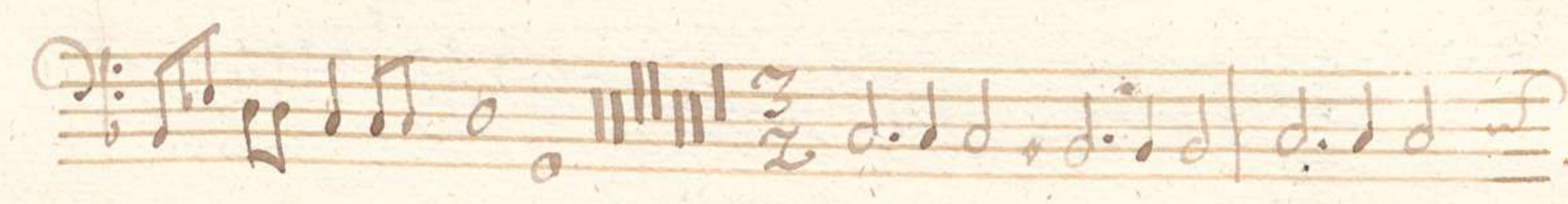
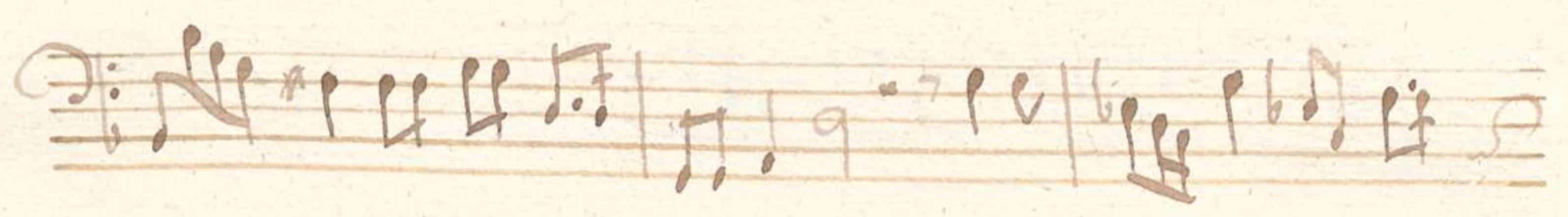
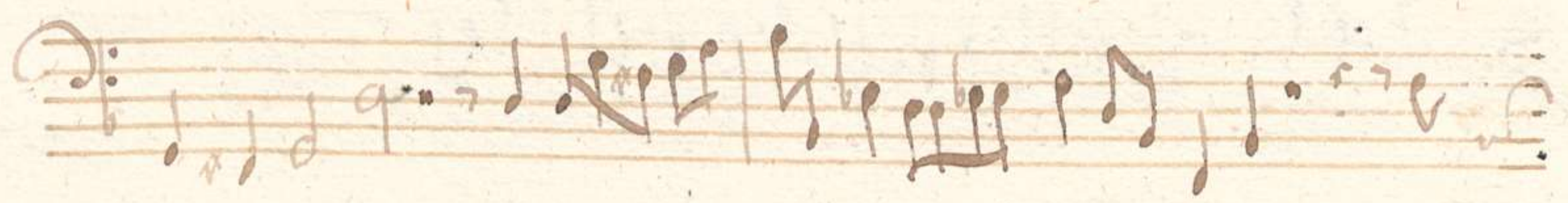

Laudate.

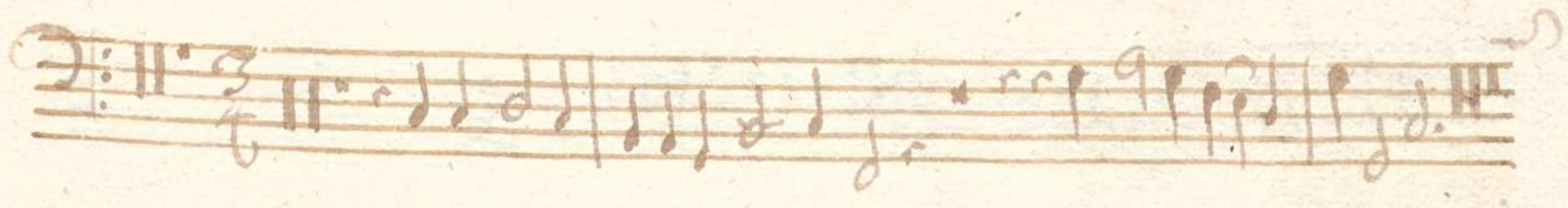
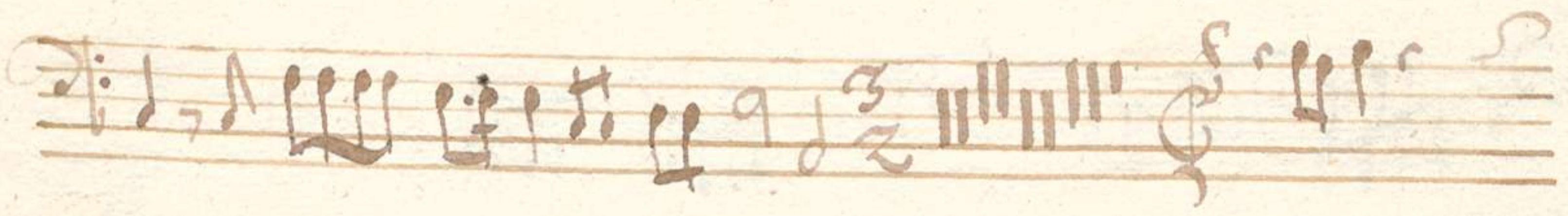
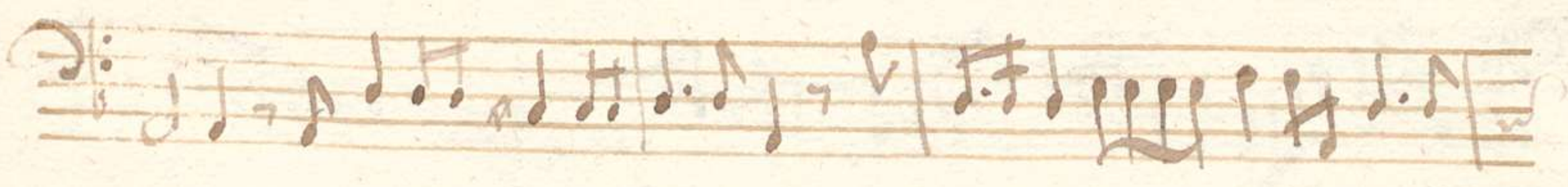
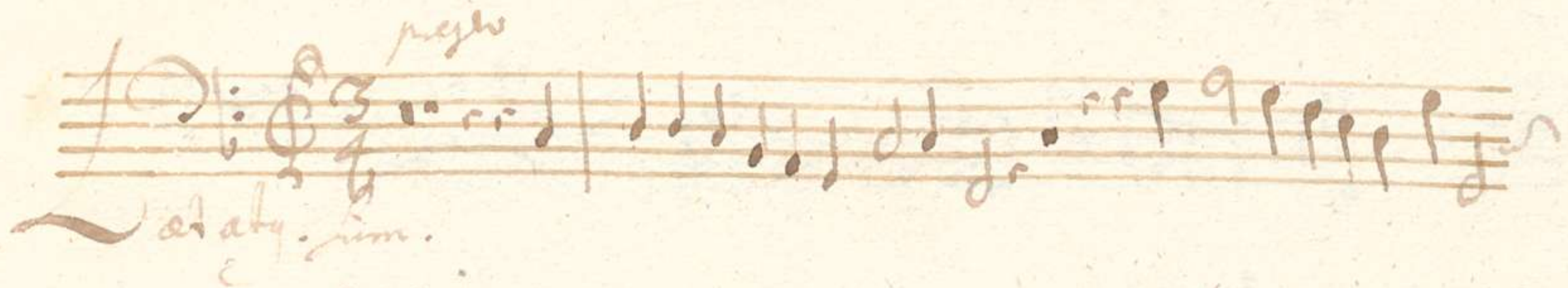
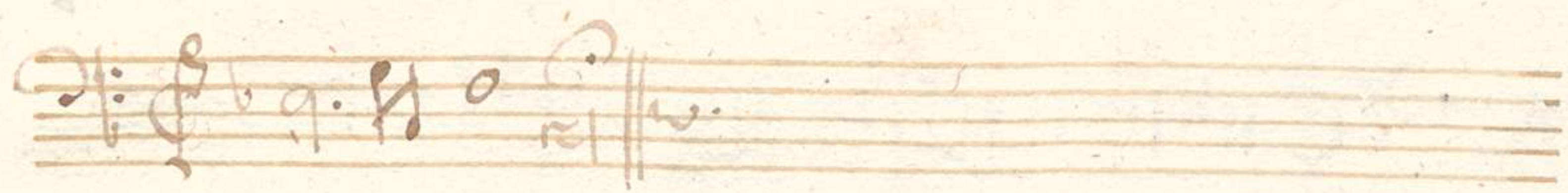
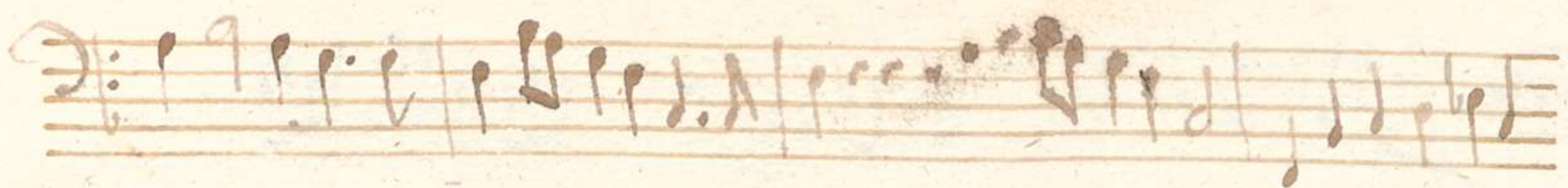

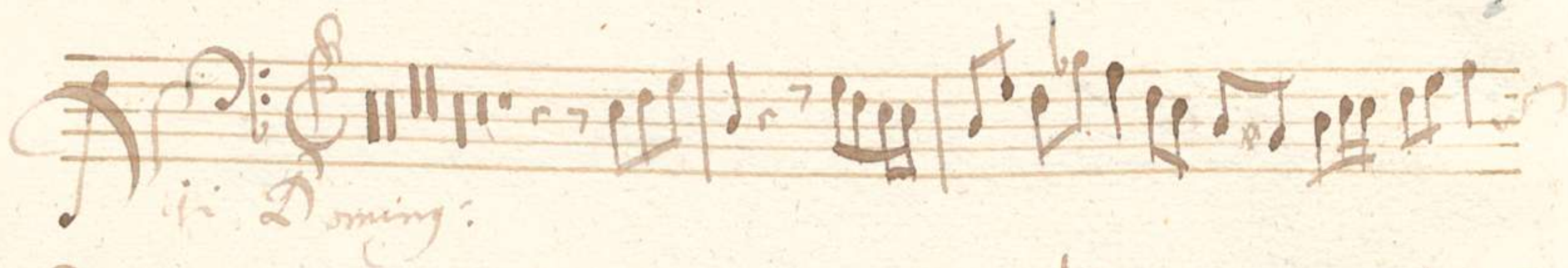
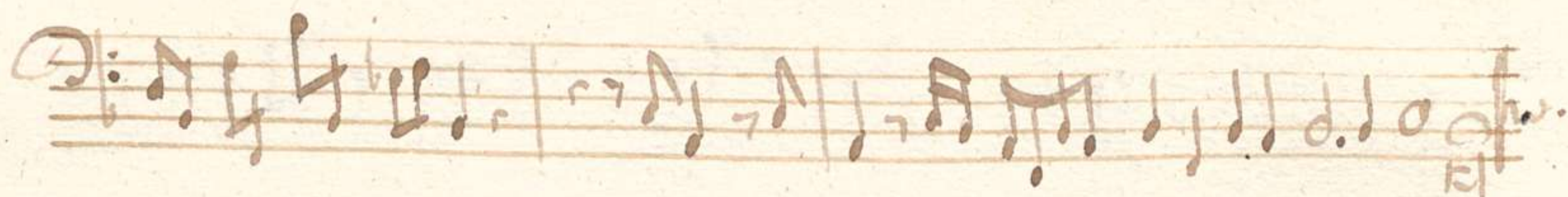
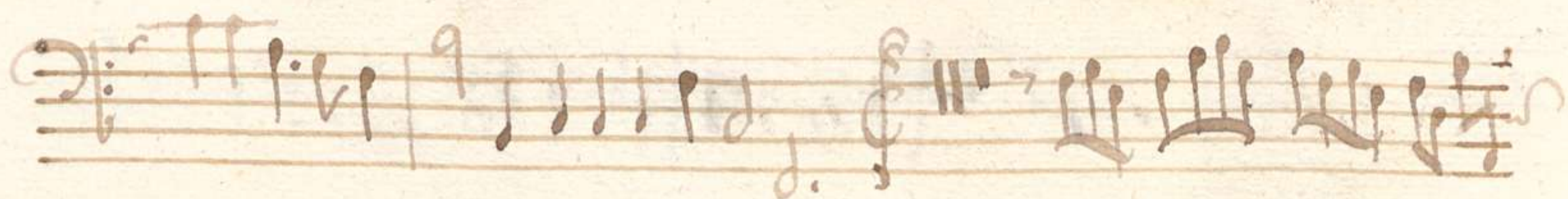

in Domingo:

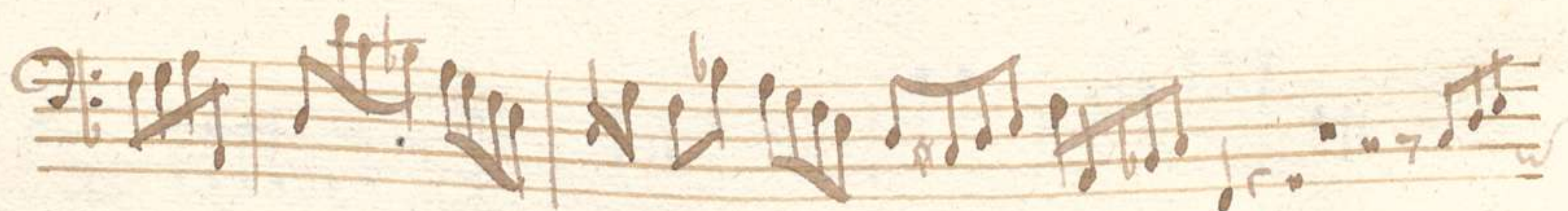

Lauda Jerusale.

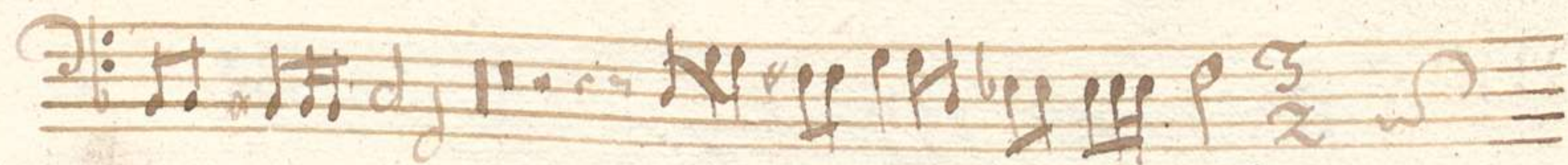

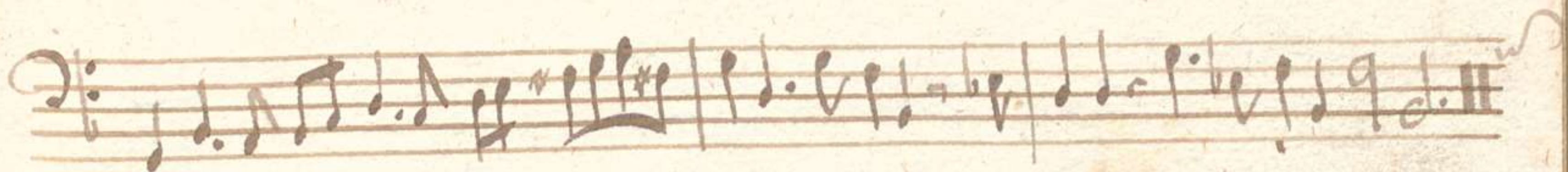
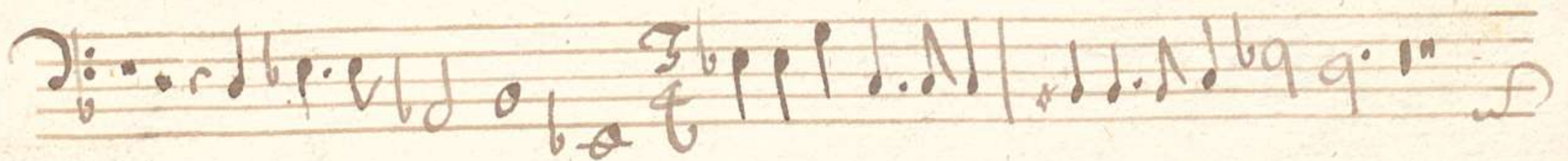
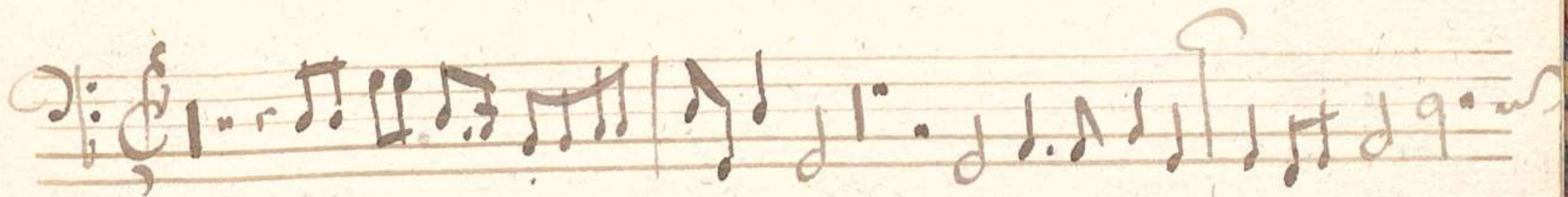
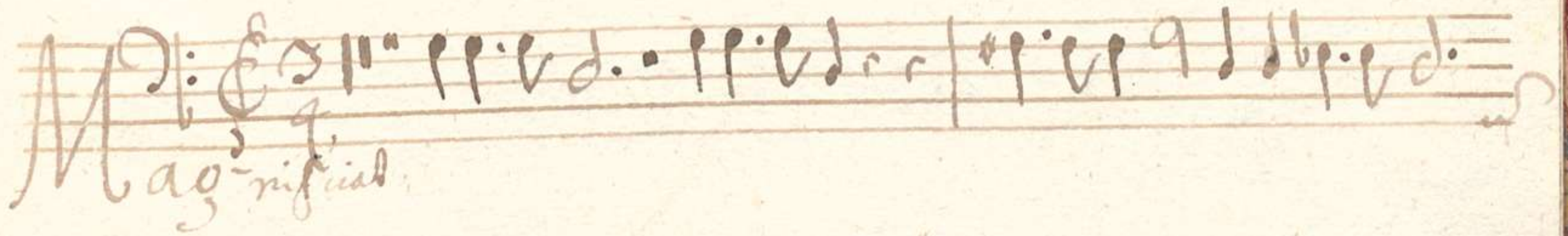
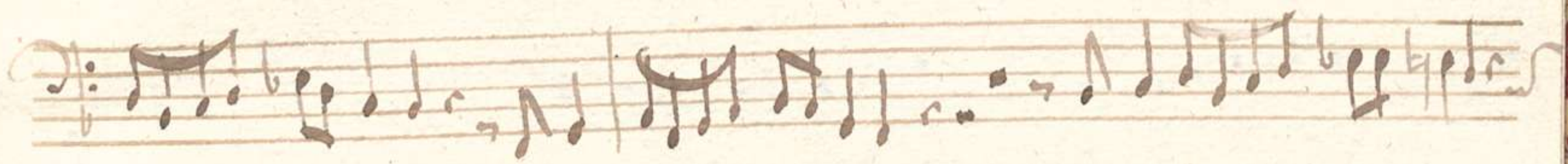
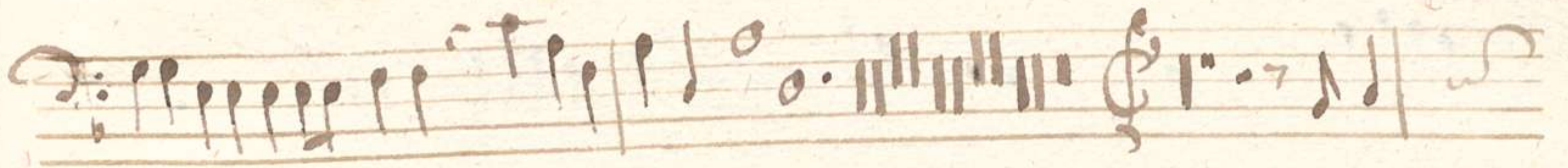
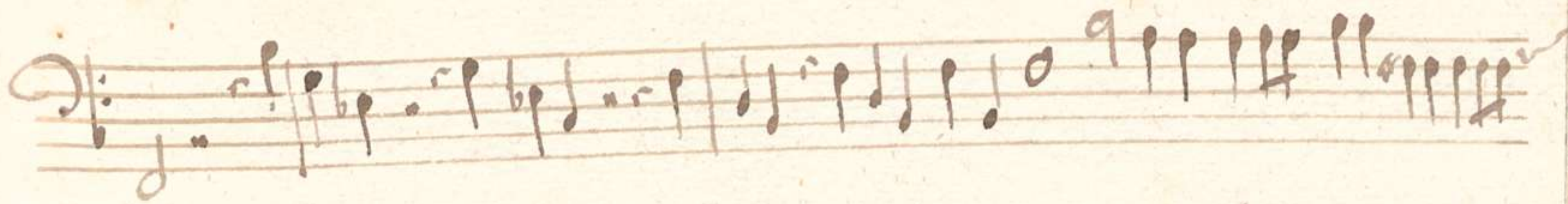
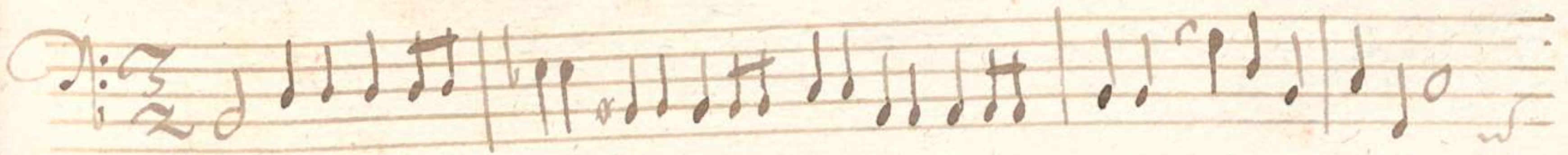

Magnificat

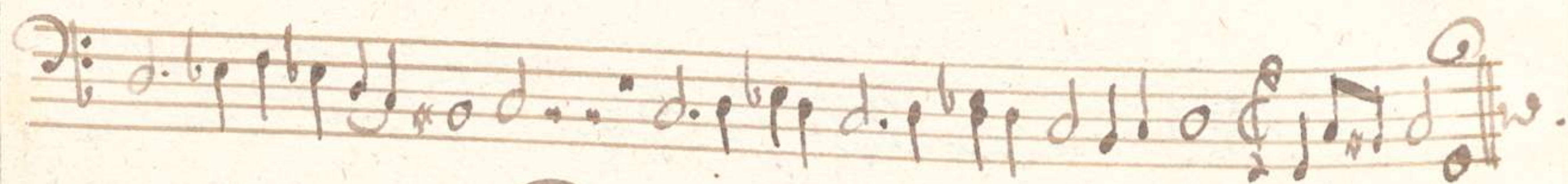
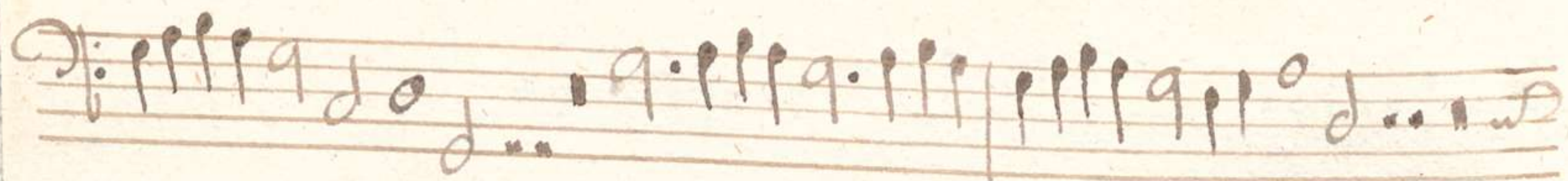
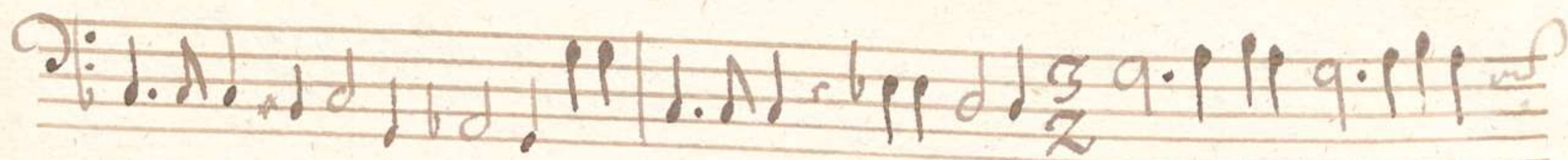
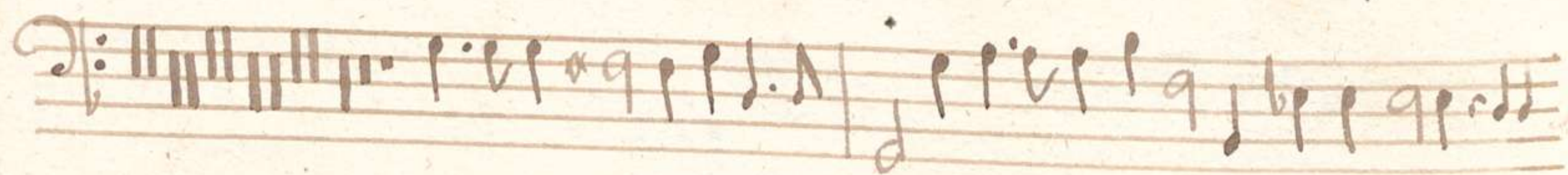

Palmi Brevior.

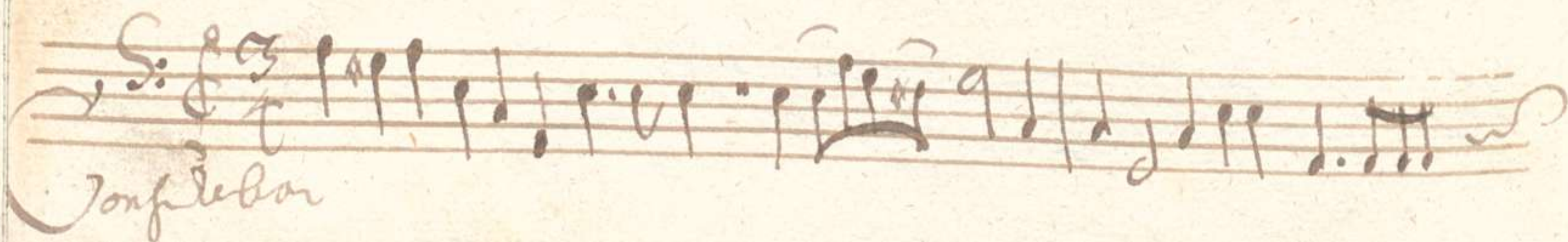
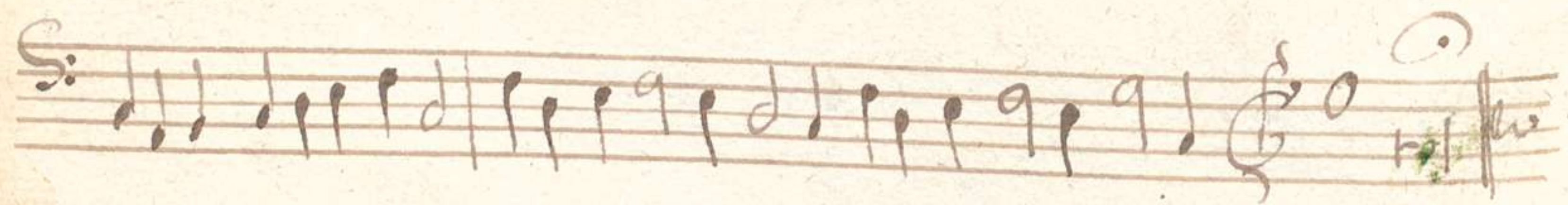
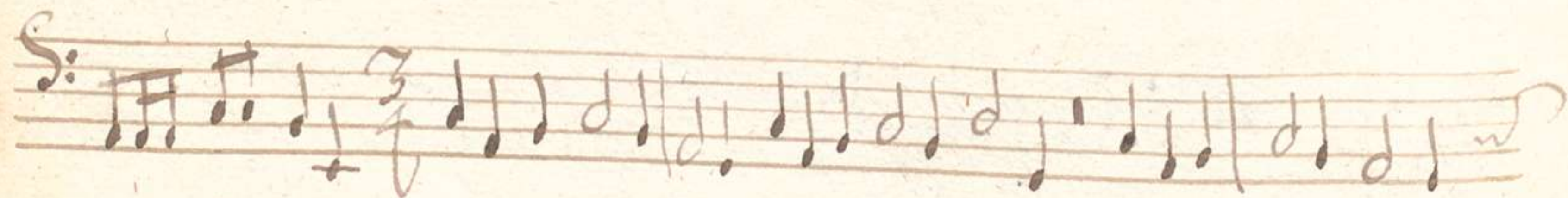
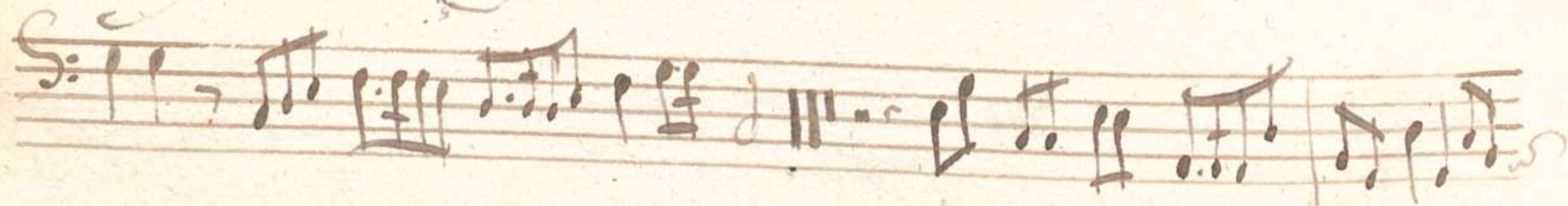
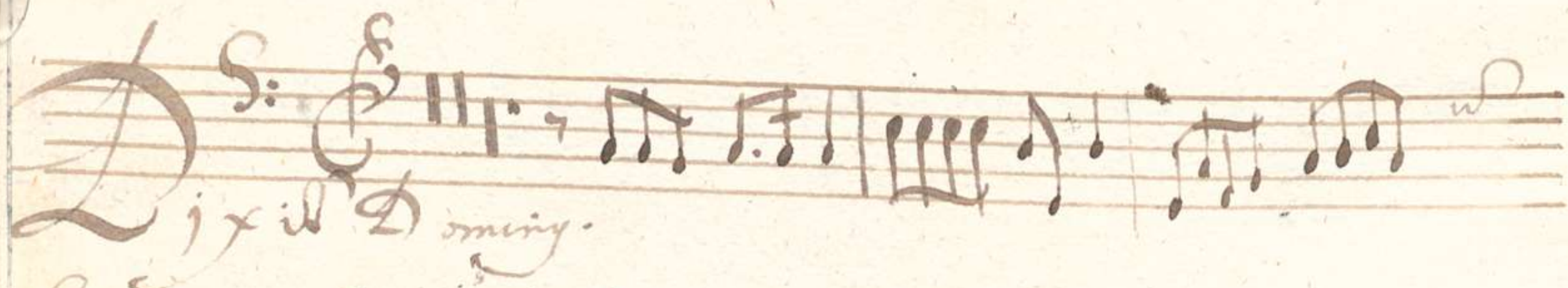

Confitebor

Handwritten musical notation on a five-line staff. It begins with a treble clef and a key signature of one sharp (F#). The notation includes several measures of music, featuring a dense cluster of notes in the middle section. A handwritten '5' is written above the staff in the middle section.

Handwritten musical notation on a five-line staff, continuing the piece. It features a treble clef, a key signature of one sharp, and various rhythmic values including eighth and sixteenth notes.

Handwritten musical notation on a five-line staff, continuing the piece. It features a treble clef, a key signature of one sharp, and various rhythmic values including eighth and sixteenth notes.

Handwritten musical notation on a five-line staff. It begins with a large, decorative initial 'B' and the word 'Cantus' written below the staff. The notation includes a treble clef, a key signature of one sharp, and various rhythmic values.

Handwritten musical notation on a five-line staff, continuing the piece. It features a treble clef, a key signature of one sharp, and various rhythmic values including eighth and sixteenth notes.

Handwritten musical notation on a five-line staff, continuing the piece. It features a treble clef, a key signature of one sharp, and various rhythmic values including eighth and sixteenth notes.

Handwritten musical notation on a five-line staff, continuing the piece. It features a treble clef, a key signature of one sharp, and various rhythmic values including eighth and sixteenth notes.

Handwritten musical notation on a five-line staff, continuing the piece. It features a treble clef, a key signature of one sharp, and various rhythmic values including eighth and sixteenth notes.

Handwritten musical notation on a five-line staff. It begins with a large, decorative initial 'L' and the word 'audate' written below the staff. The notation includes a treble clef, a key signature of one sharp, and various rhythmic values.

Handwritten musical notation on a five-line staff, continuing the piece. It features a treble clef, a key signature of one sharp, and various rhythmic values including eighth and sixteenth notes.

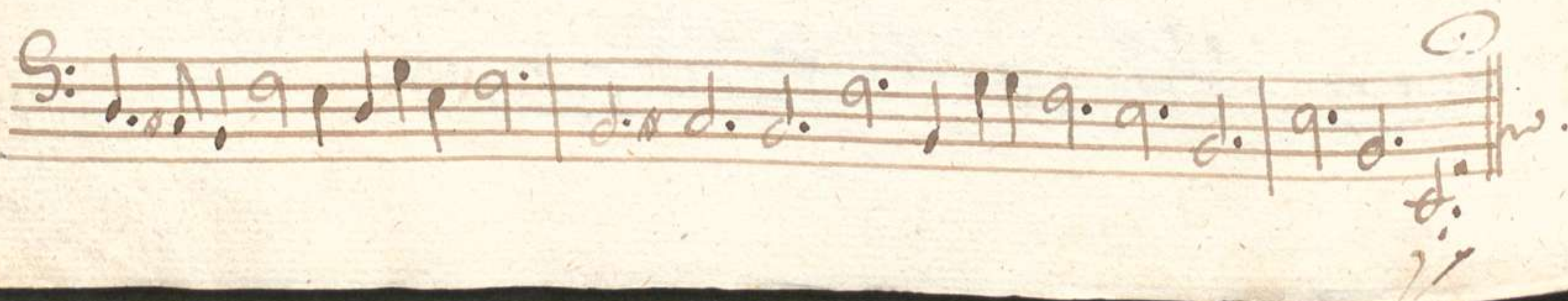
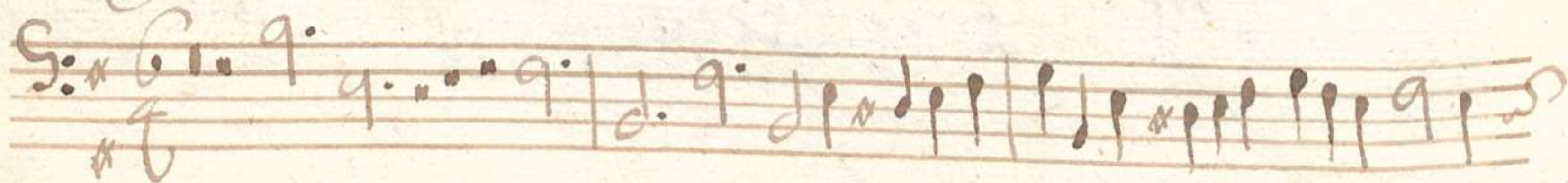
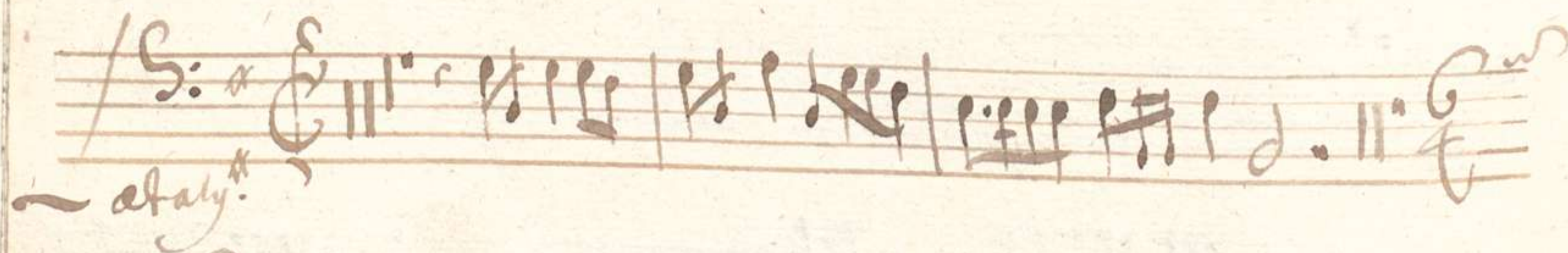
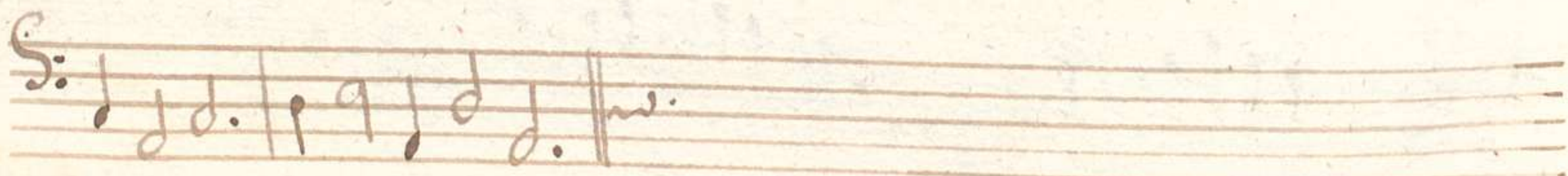
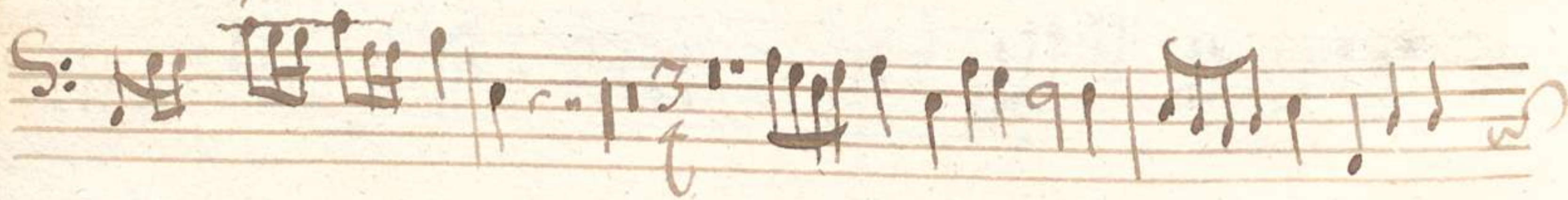
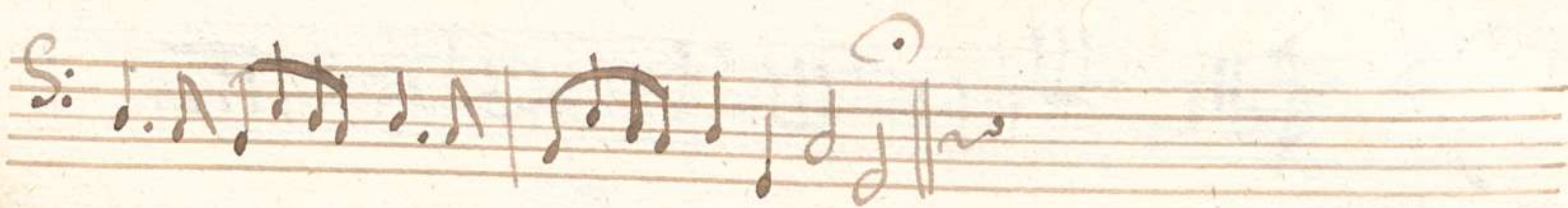
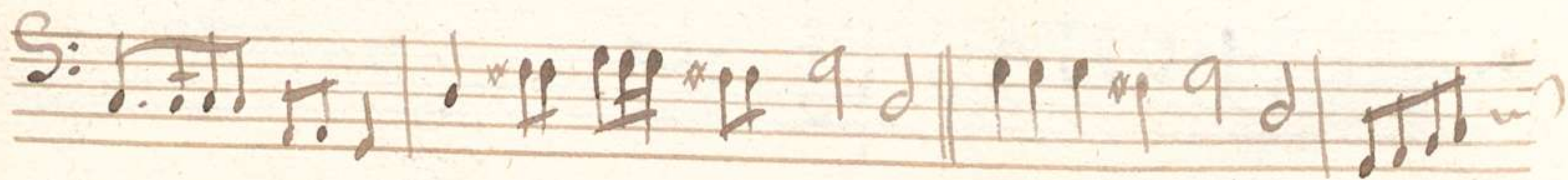
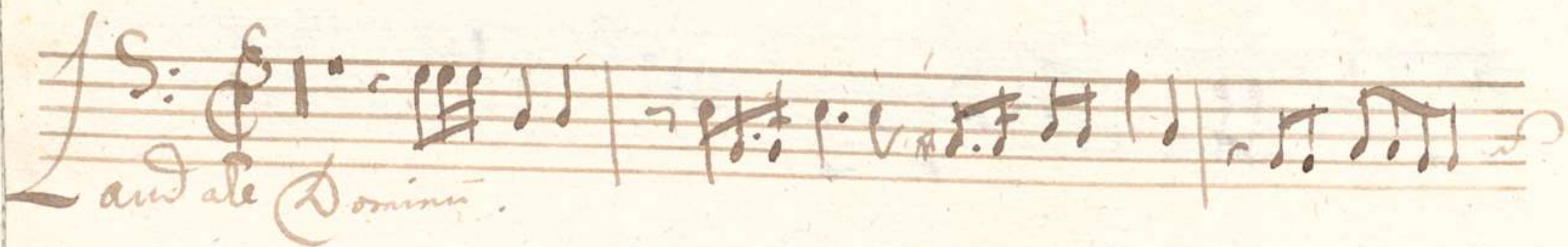
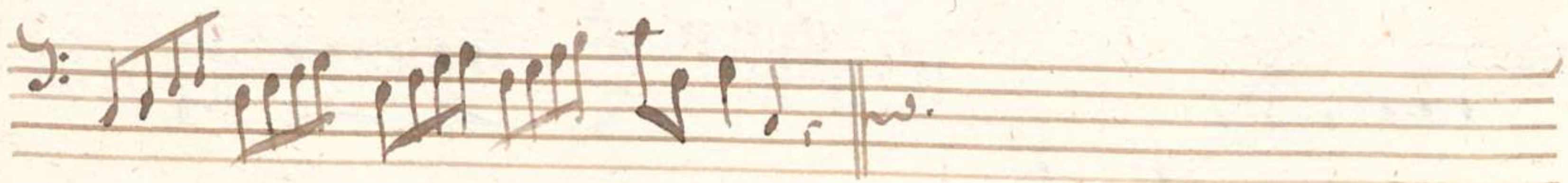

D *S:* *3/2*

S:

S:

S:

S:

Lauda Sery:

S:

S:

S:

M *S:* *3/2*

ay refuat.

S:

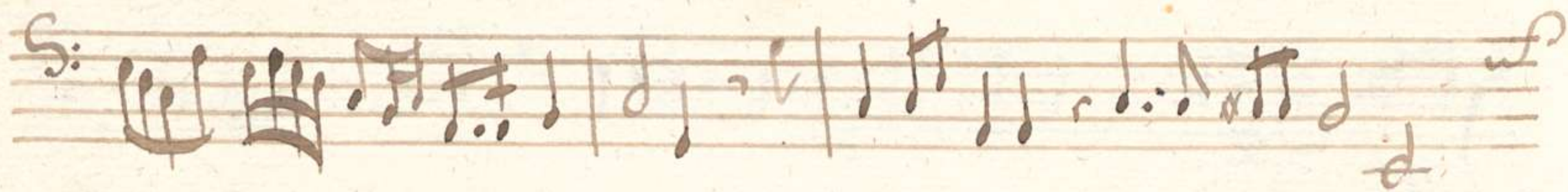
S: 

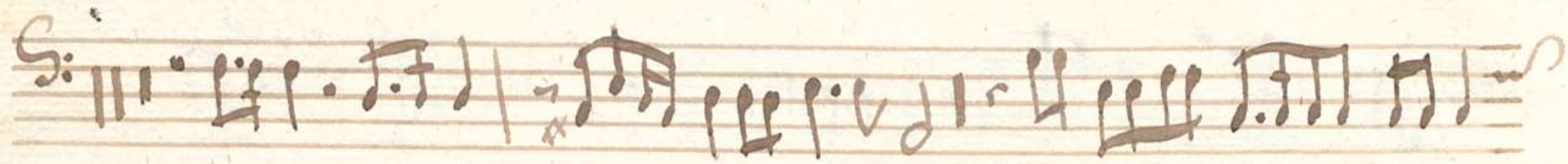
S: 

S: 

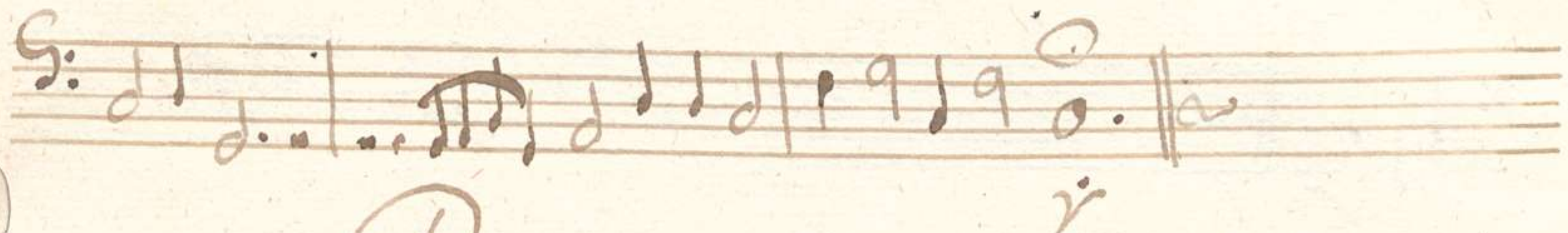
S: 

Palmi p annū Preparatij.

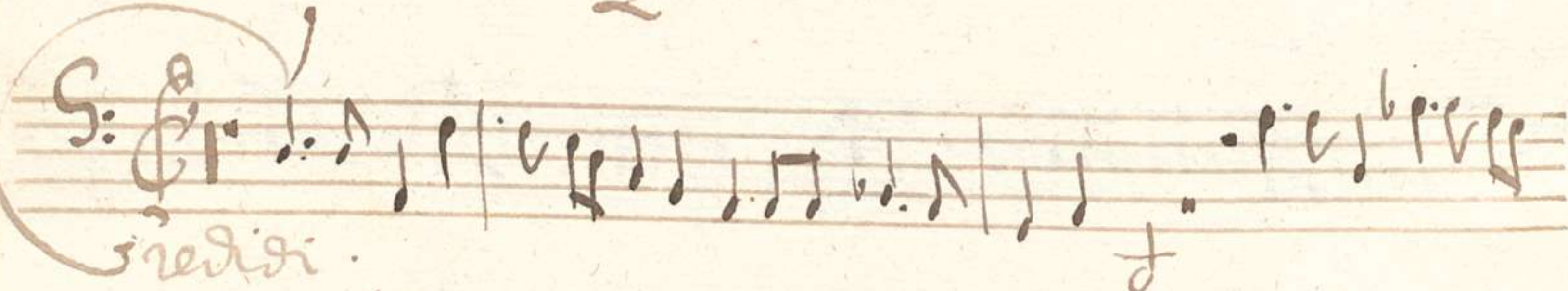
S: 
credidi.

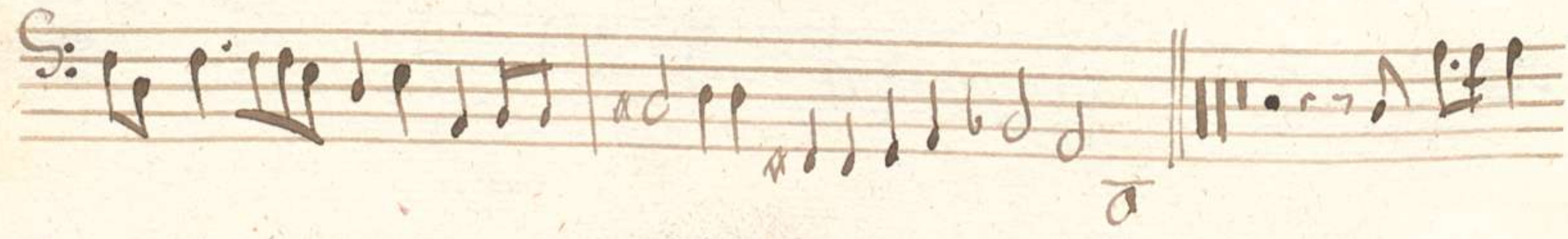
S: 

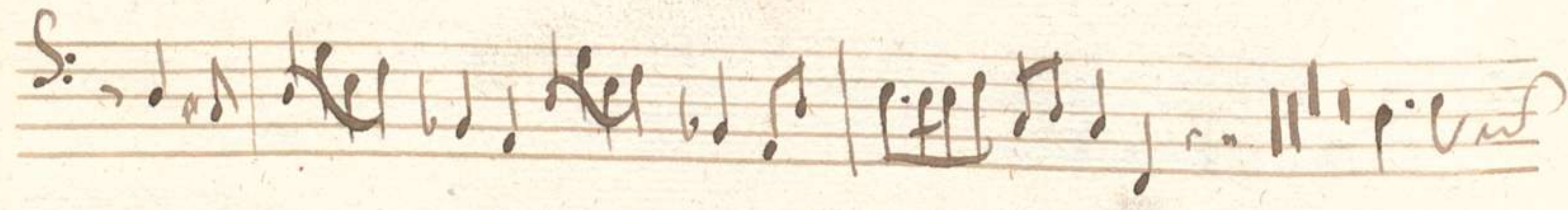
S: 

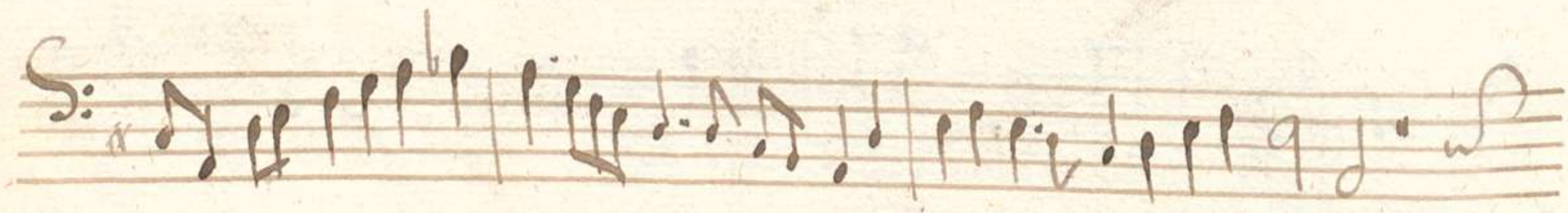
S: 

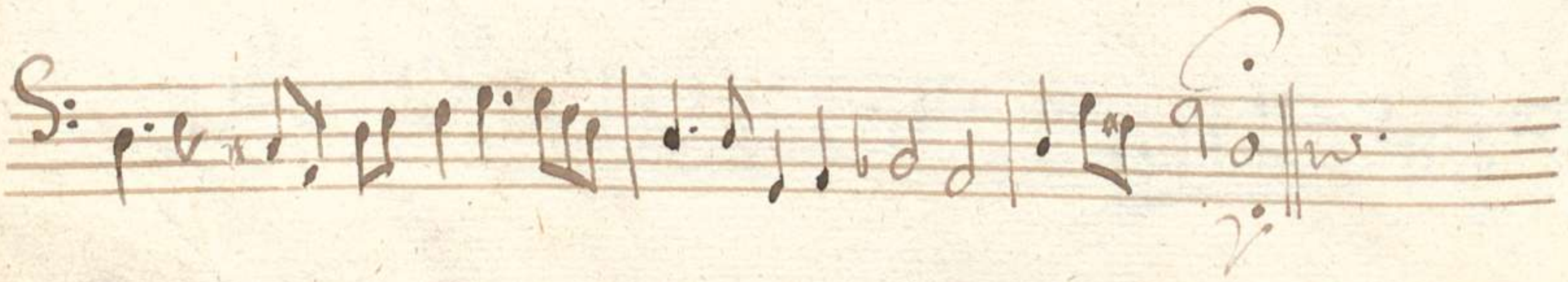
S: 

In Convertendo.

omne probati.

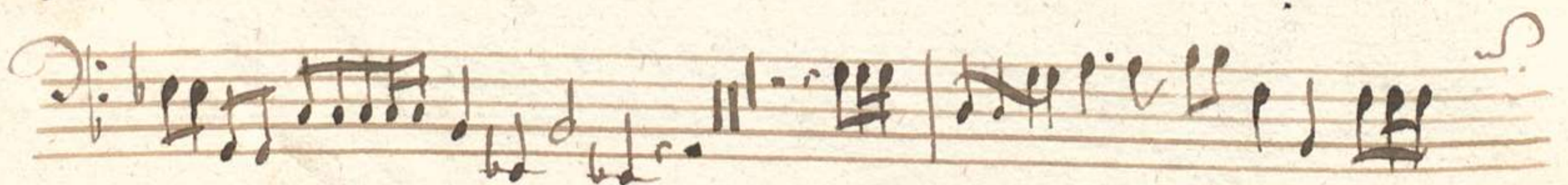
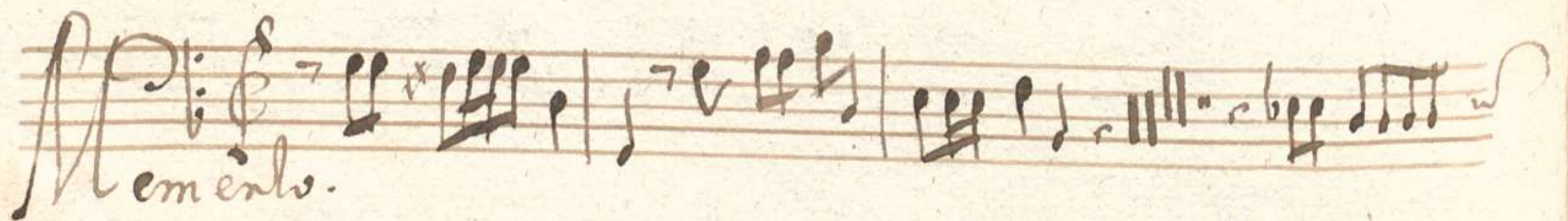
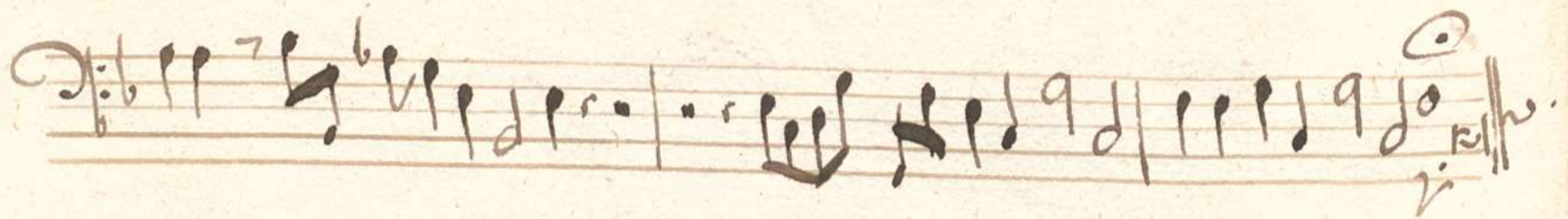
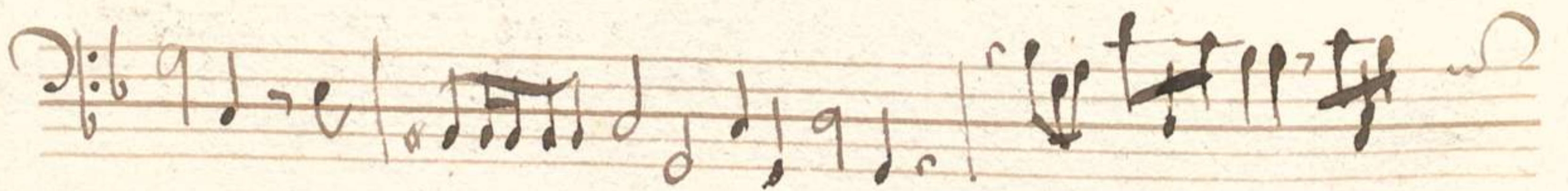
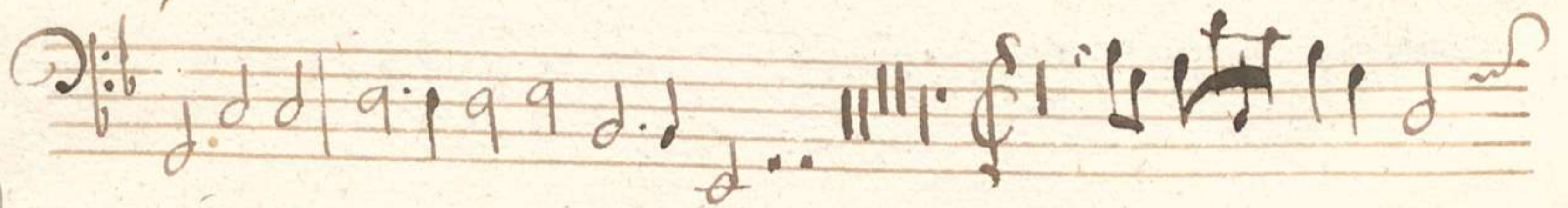
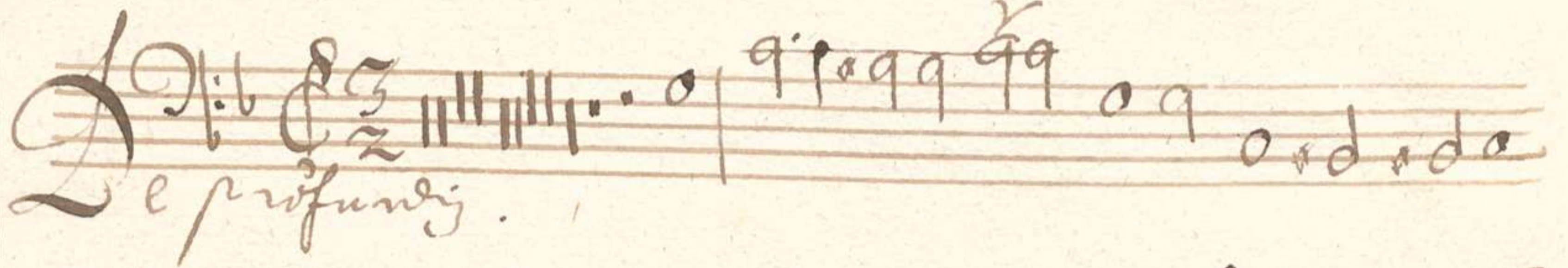
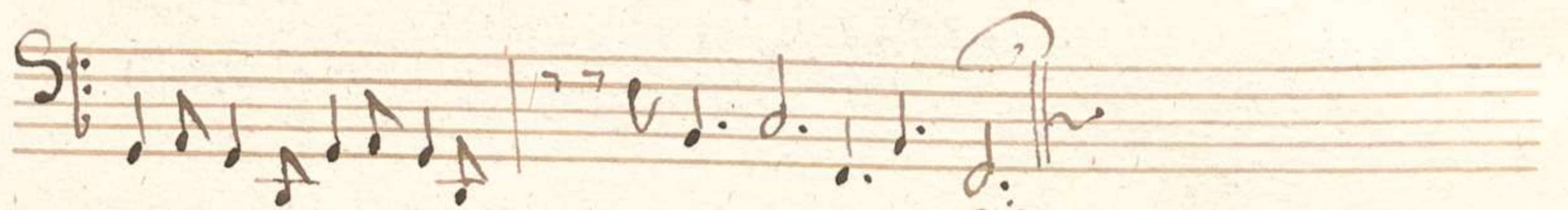
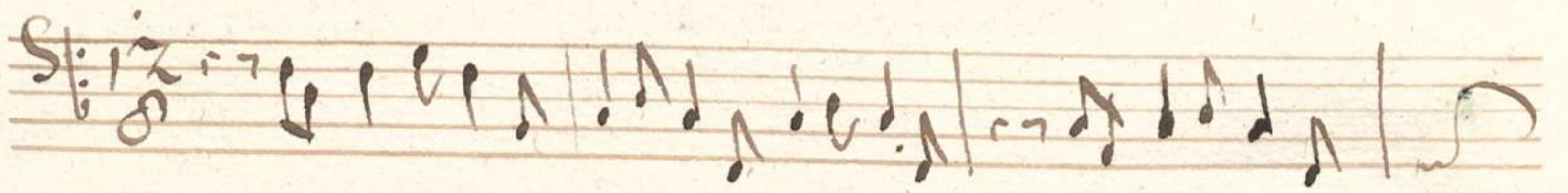
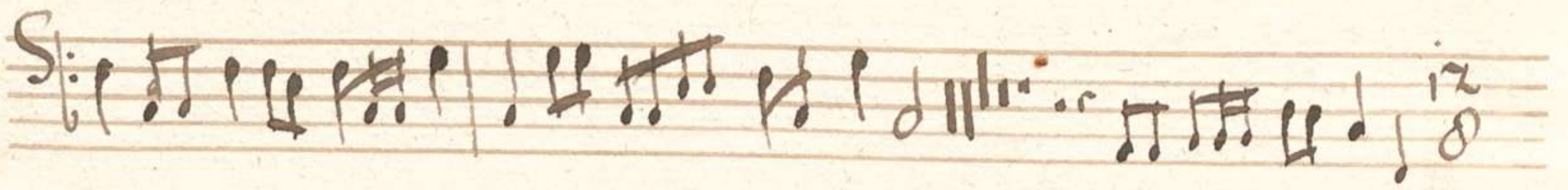
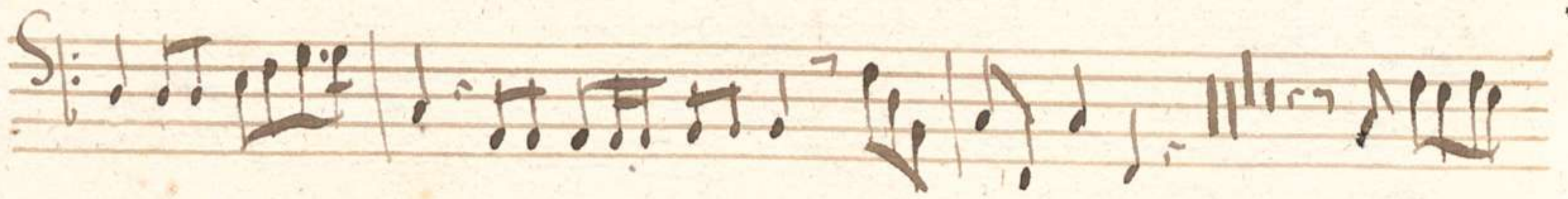

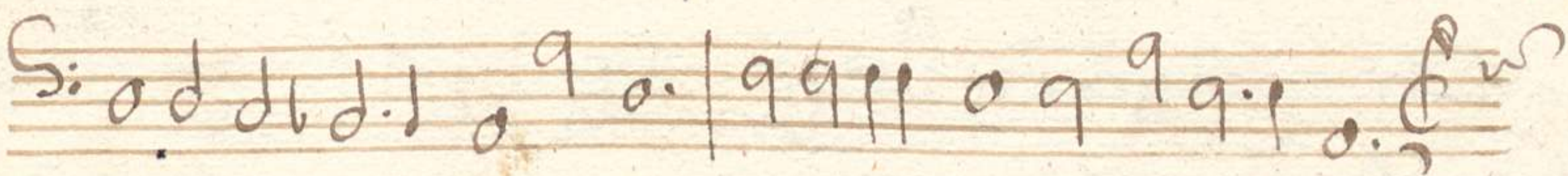
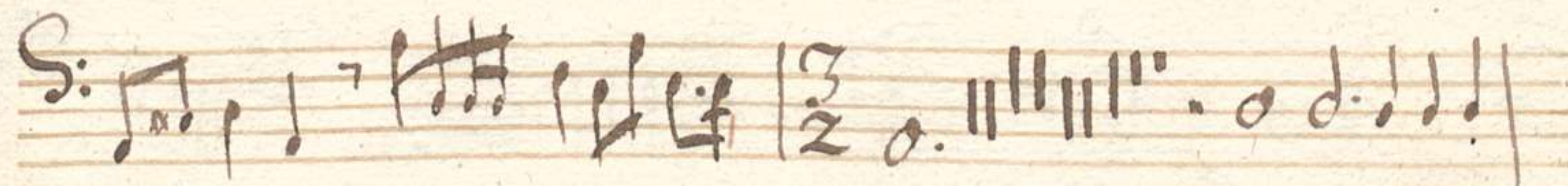
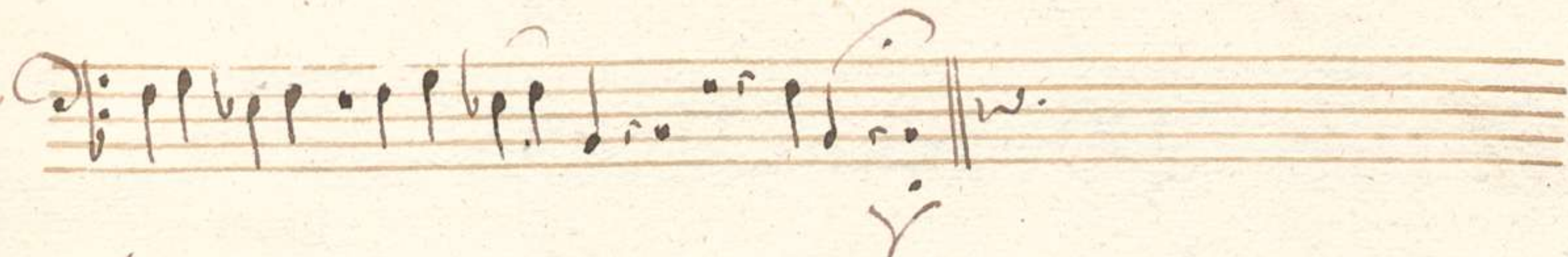
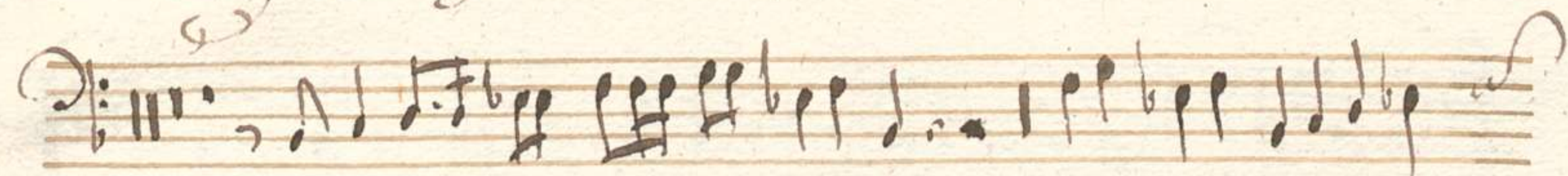
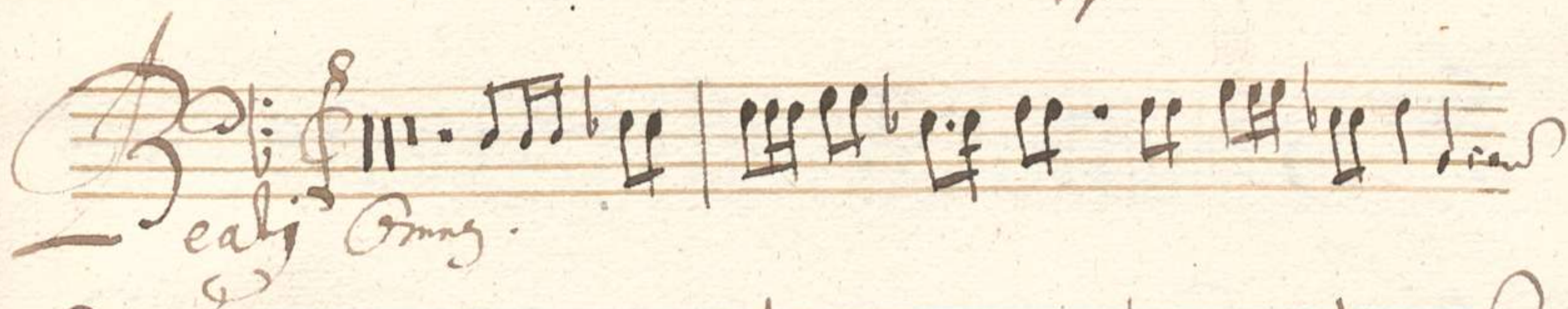
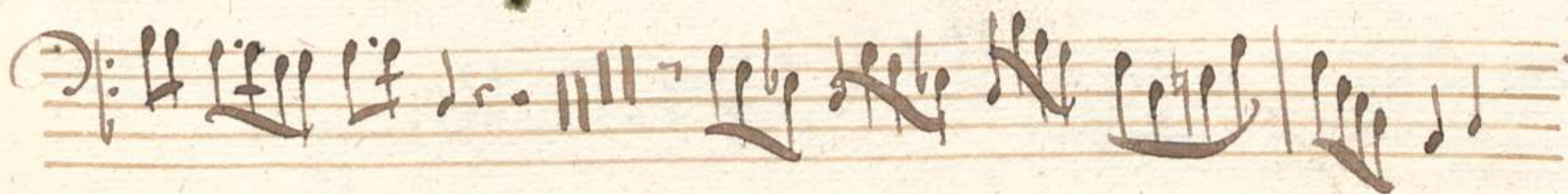

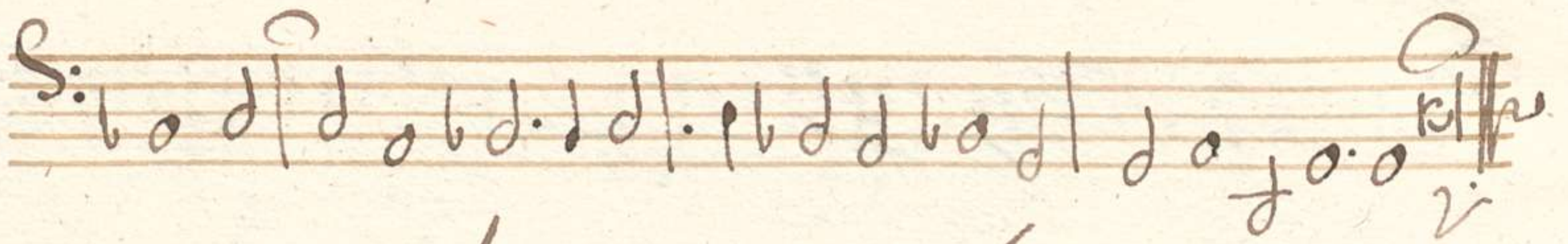
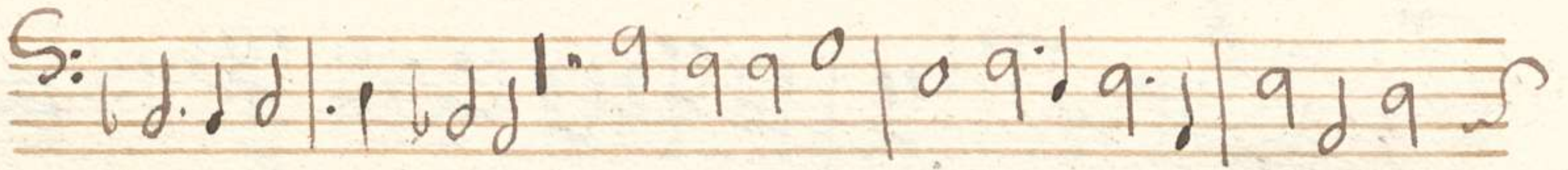
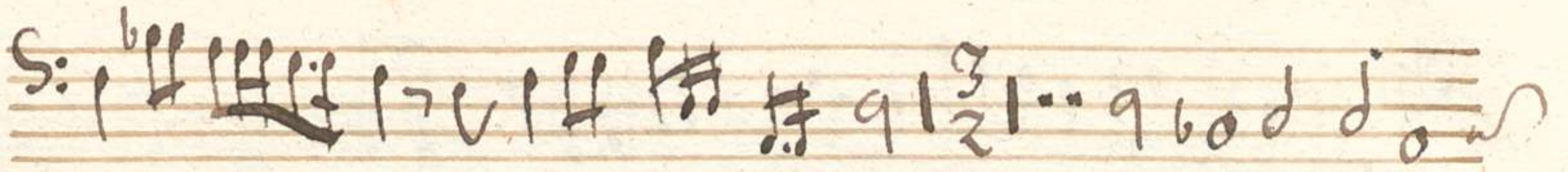
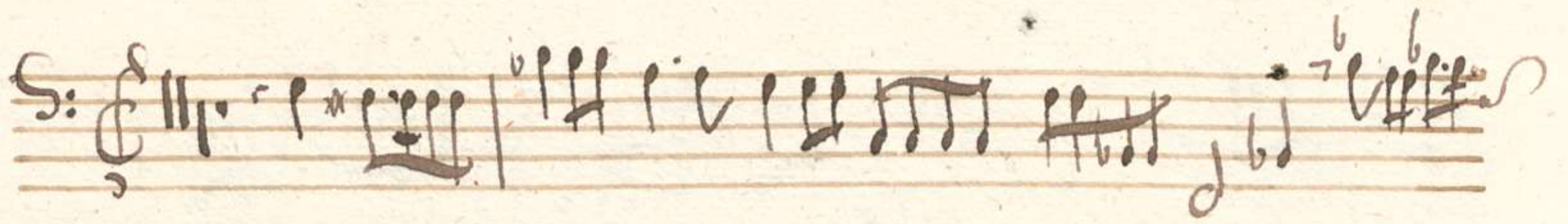

Sylvano Laurel.

