

Basso Continuo

Undecima Sonata

A 3. Doi Violini, & Fagotto.

Alegra

musical score for bassoon, featuring various notes, rests, and performance instructions. The score includes:

- Staff 1: Bass clef, notes with accidentals (#) and fingerings (#).
- Staff 2: Bass clef, notes with accidentals (#) and fingerings (6).
- Staff 3: Bass clef, notes with accidentals (#) and fingerings (5, 6).
- Staff 4: Bass clef, notes with accidentals (#) and fingerings (6, 5, 6, 4, 3#).
- Staff 5: Bass clef, notes with accidentals (#) and fingerings (3, 4, 3).
- Staff 6: Bass clef, notes with accidentals (#) and fingerings (6).
- Staff 7: Bass clef, notes with accidentals (#) and fingerings (6).
- Staff 8: Bass clef, notes with accidentals (b) and the instruction *adagio*.
- Staff 9: Bass clef, notes with accidentals (#) and the instruction *alegra*.
- Staff 10: Bass clef, notes with accidentals (#) and fingerings (5, 6, 5, 6).

adasio

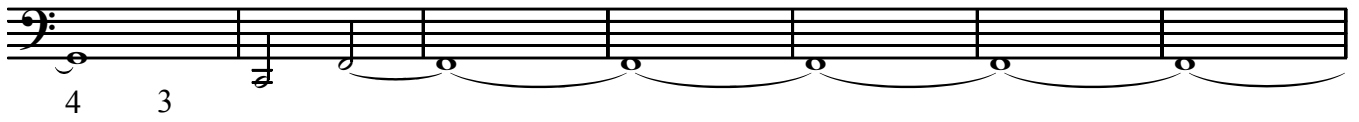
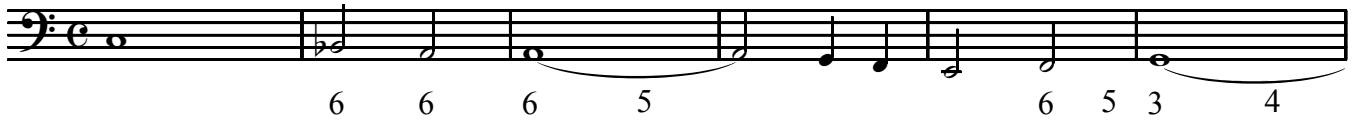

presto

adasio

