

Rar.
967

Balsus

~~Alte~~
~~11~~
~~41~~
P. Schöffer, Eiederbuch.
Menz. 1513

Ran
967

Ex Bibliotheca Sereniss.^{sim}
Viriusq; Bauaria Ducum.
1618.

Mus. N. 198.

BASSVS

BIBLIOTHECA
MUSEI
MONACENSIS

BIBLIOTHECA
REGIA
MONACENSIS.

O 2

1

Ich hülf mich leidt.

D

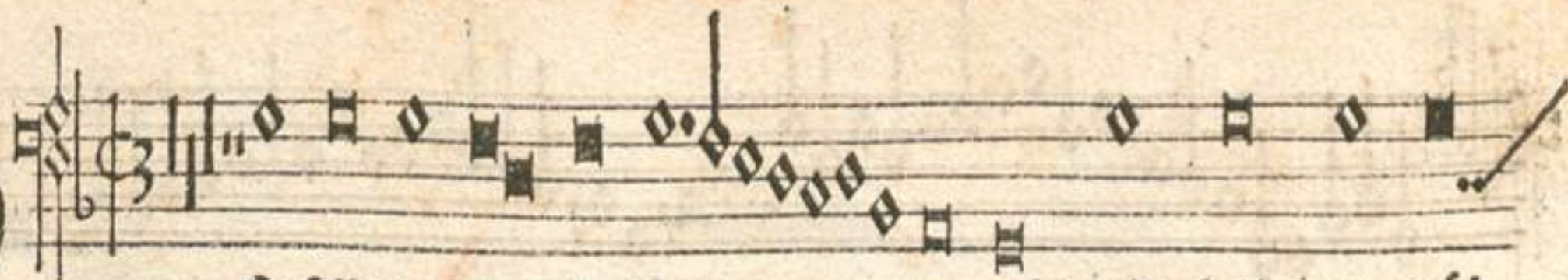

Er selb wervn ser koch
 Er tregt ein rig vō hūb
 wie ge'ich doch dē per
 So ich des nachtis haūs
 schau einer vñ die fast
 die gre del pīdt ein ro

in recht/ein bei rat wdl
 schē plei/sie sol sein pil
 tel het/ so kem ich doch
 nit mag/es sol sie nit
 nacht auff/was freid wirt sich
 sen krätz/wem wil sie den

wir machē/
 lich lachen/
 zū e ren/
 lāg weren/
 er he bē/
 nur gehen/

So ist auch eins des an
 Un solt es nimmer gra
 Sibt mir dar zū gar man

dern wert/ sein pei de vn
 ten wol/ so bin ich doch
 chen plick/ sam wolt sie iet

ge lachsen/ ist keins zū iunck/ sie sein nūn wol gewachsen.
ver se hen/ in mei nem mūt/ solt es nūr pald gesche hen.
zunt lachen/ sie ist be richt/ vnd kan vil lap pen machen.

4858
3
D

Ich mein lieb.

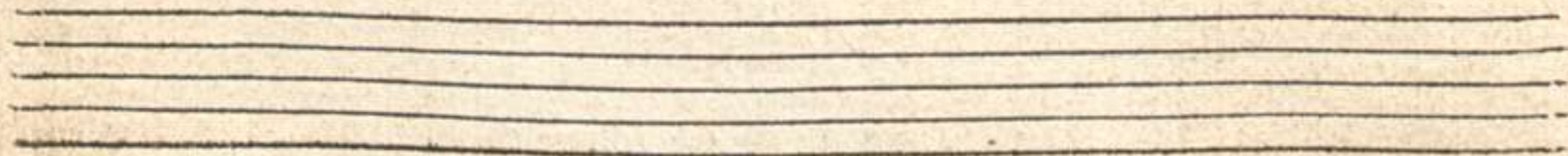

E

In magt die sagt.

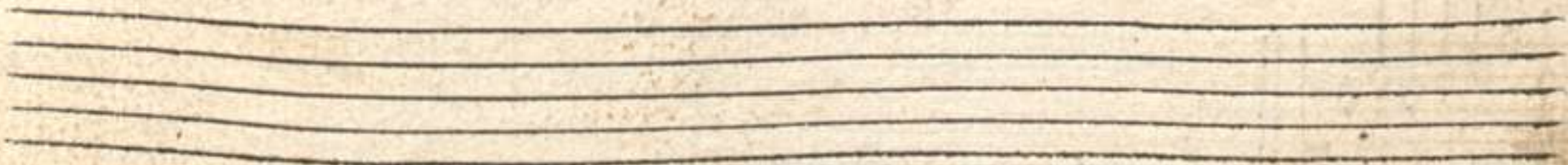

W

Es hilfft dich noch.

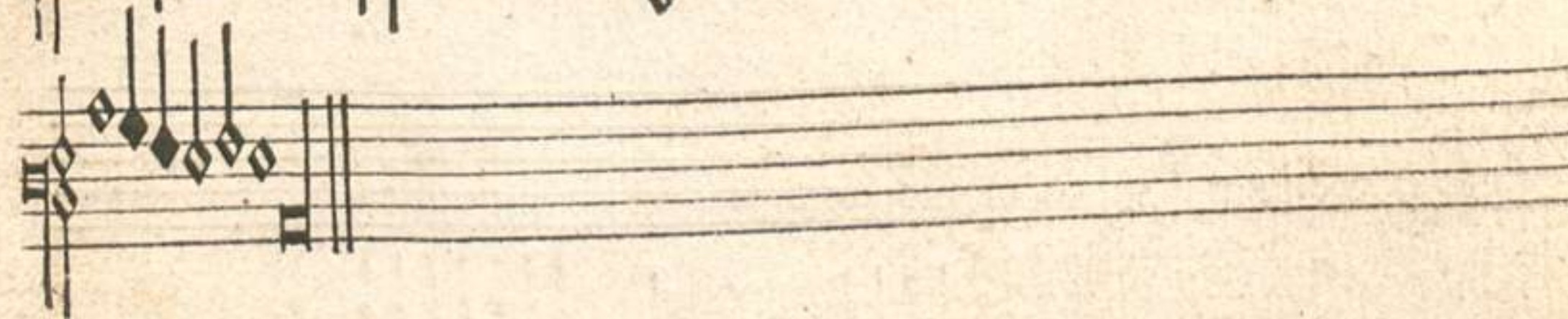

Weder zeit.

Four empty five-line musical staves, providing space for further notation.

V

On edler art.

K

Ein trost auff erd.

M Ich freiidt ein pild.

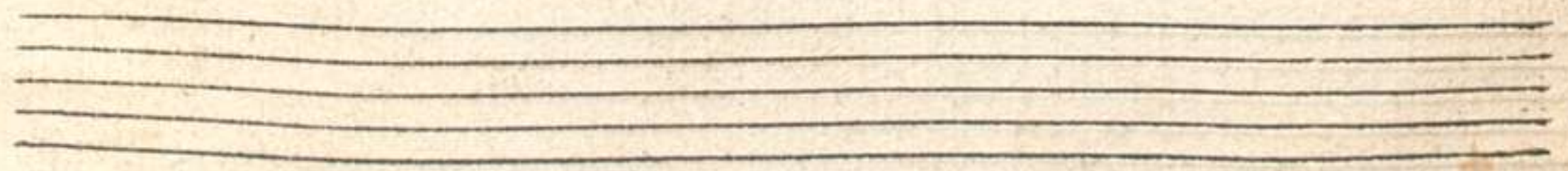

Ich kam für liebes.

Three empty musical staves, each consisting of five horizontal lines, positioned below the second staff.

S 
Zelieber gesell.

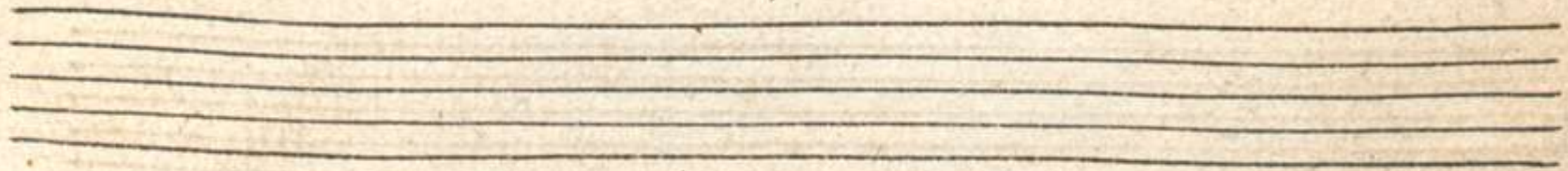

A

Ch lieb was zeichstu mich

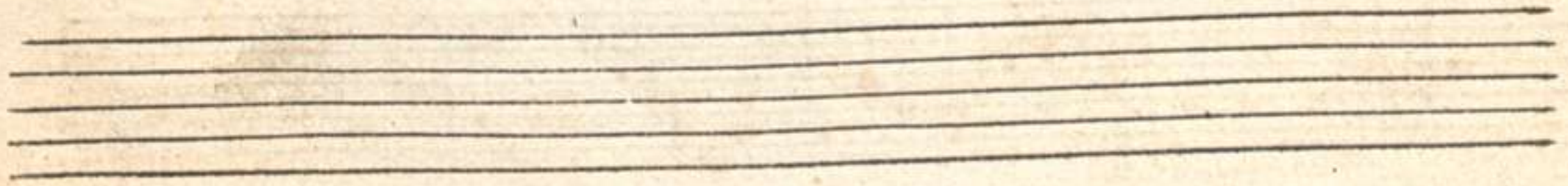

All mein hoffnung.

W

Er sech dich für ein sölche an.

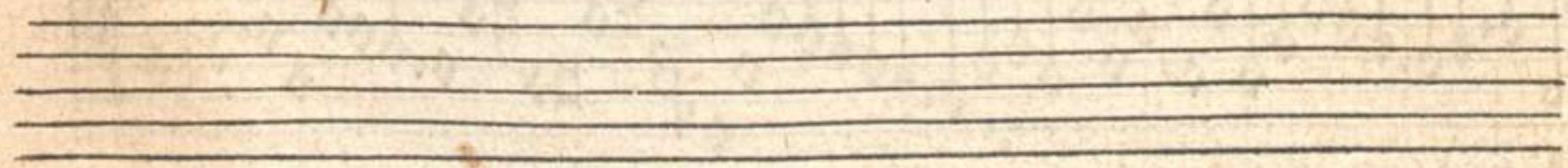

D

Er wein schmæckt wol.

Four empty musical staves, each consisting of five horizontal lines.

I  *Lh hoffes sei.*

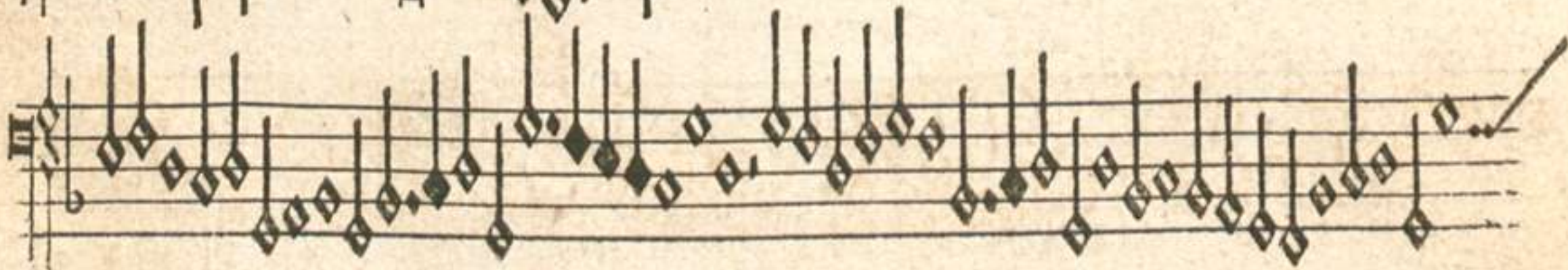

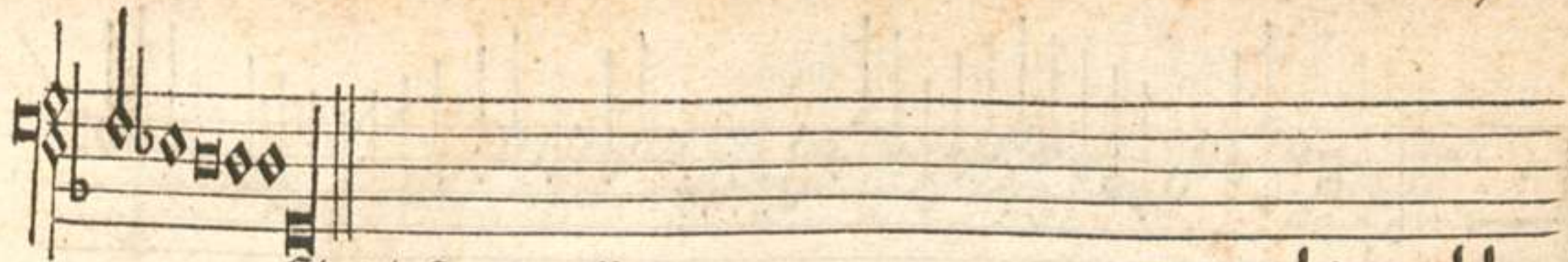

Ein dienst vnd will

M

E  *Rst hebt sich not.*

This block contains the first musical staff. It begins with a large, decorative initial 'E' on the left. To its right is a clef and a key signature of one flat (B-flat). The staff is filled with diamond-shaped notes, each with a vertical stem. The notes are arranged in a sequence that generally ascends across the staff. The text 'Rst hebt sich not.' is written below the staff, starting under the second measure.

This block contains the second musical staff, continuing the piece. It features the same diamond-shaped notes and stems as the first staff. The notes continue to ascend and then slightly descend towards the end of the staff. The text 'Rst hebt sich not.' is not repeated here.

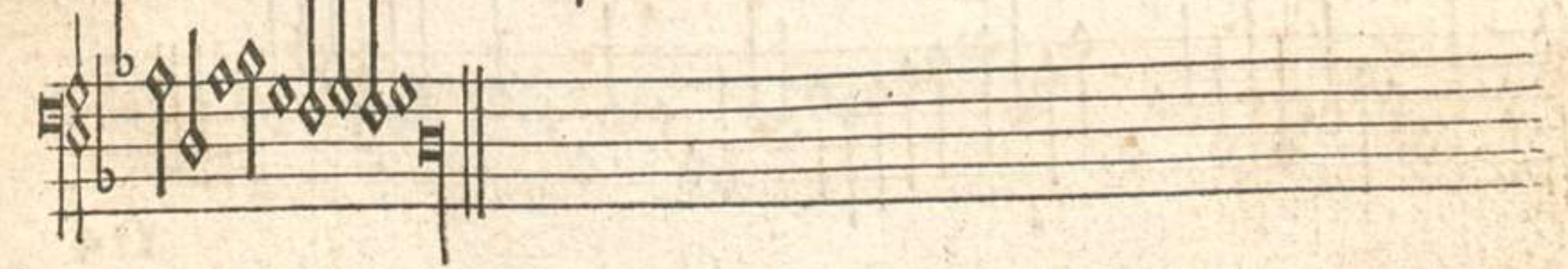

This block contains the third musical staff. It starts with the same diamond-shaped notes and stems. The piece concludes with a double bar line and repeat dots at the end of the staff.

Weiplich pild.

D

Jebrinnetlieb

I

Lb schwig vnd las.

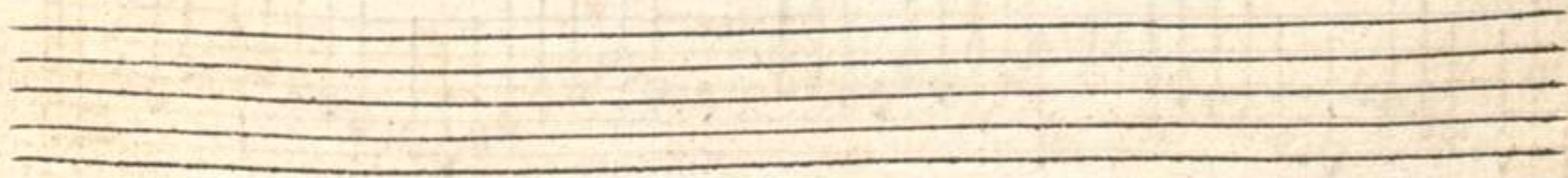

M Ich hat gros leid

E

Ziendigleich.

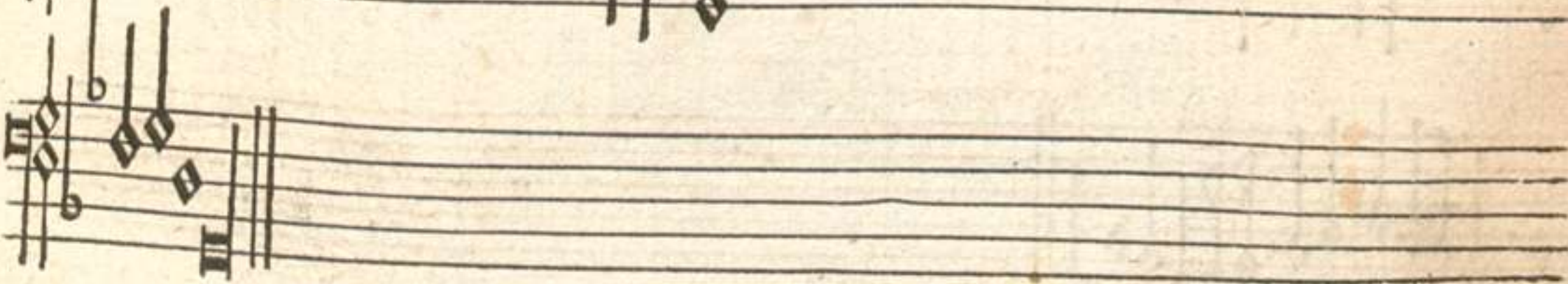

M Ich trübte schwerlich.

N 3 weifel gar.

† **E** R hebt ist all mein gmüt

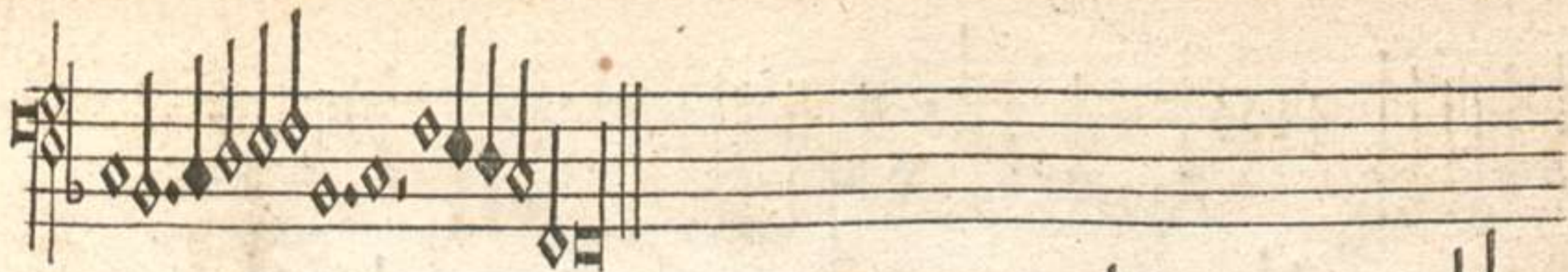

H **H** **Ertz liebste A.**

Uerte.

Q.

Niebes kunst.

†

Ach meinem lust.

+

A

Ch holt feligs A.

4000

31

E

Sist nie new.

Four empty musical staves.

+

S

D wünsch ich im.

V

Nfal will ietzunt.

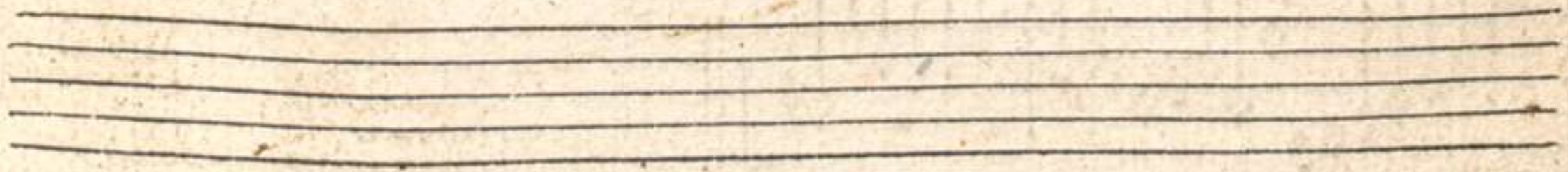
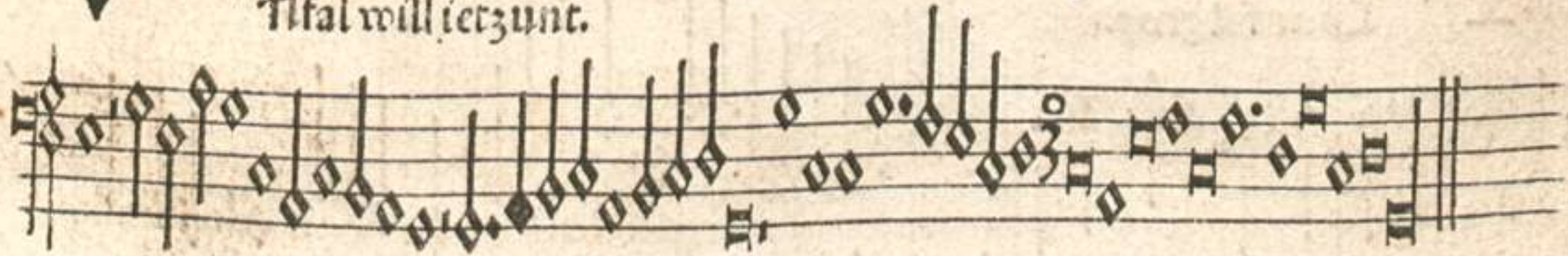

+

A

Ab anfal gros.

†

G

Es wie es woll.

+

E

Rwerben hoch.

+

11 freiden fret.

Three empty musical staves, each consisting of five horizontal lines, positioned below the second staff.

V  *Zel freud nert mich.*

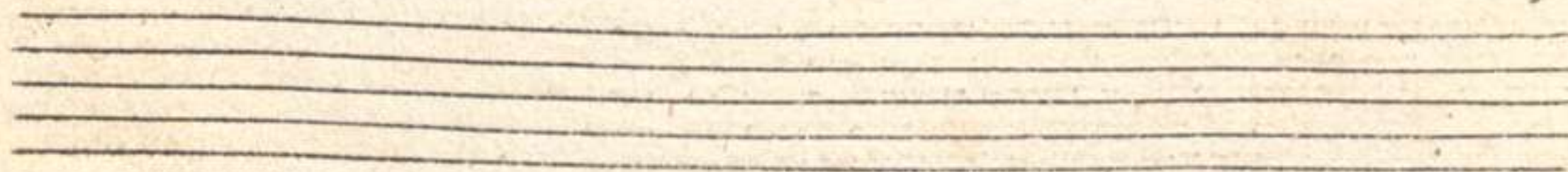

L

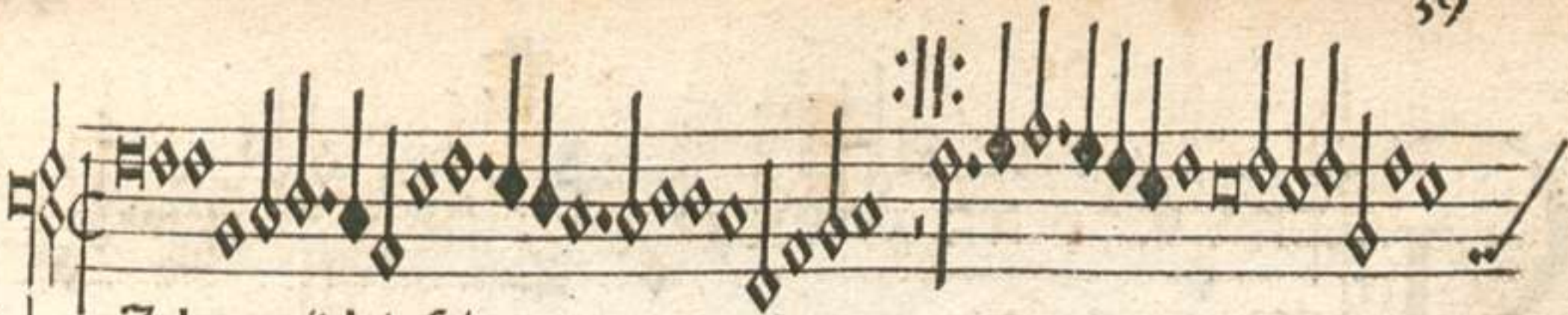

Jeb8 meidlein fein.

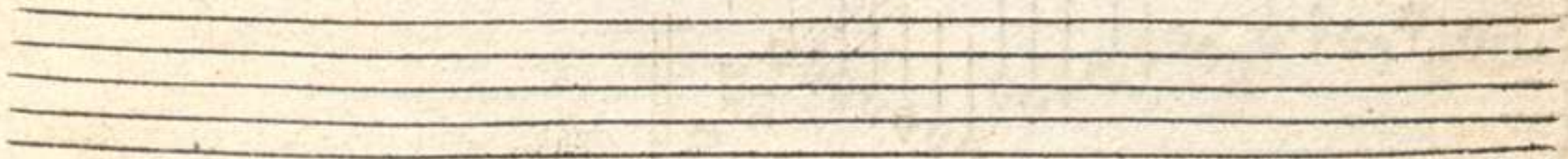
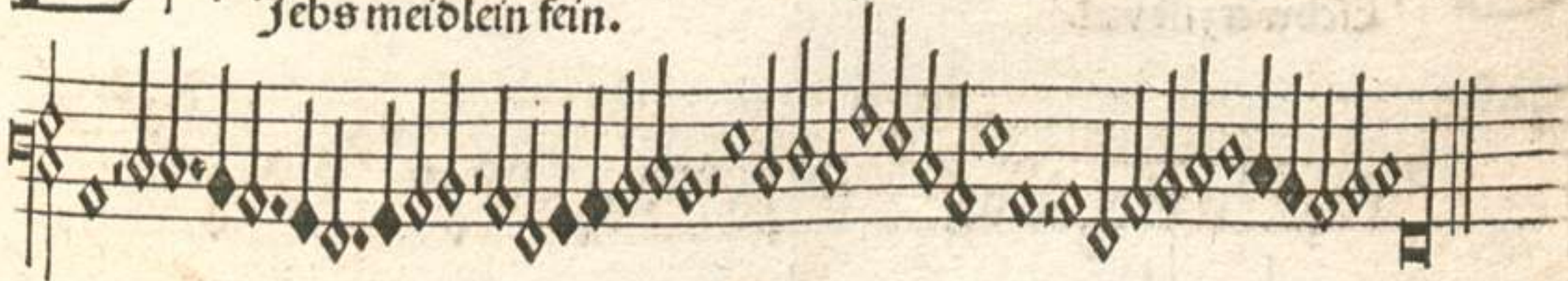

G  Eschwertz ist viel.

Als gefer.

Ich flag das ich.

Four empty musical staves, each consisting of five horizontal lines, arranged vertically.

M It angen dien.

S *Pdrin irn dienst.*

Wolumb wolan.

R2

Z  

Art sehöne frau.

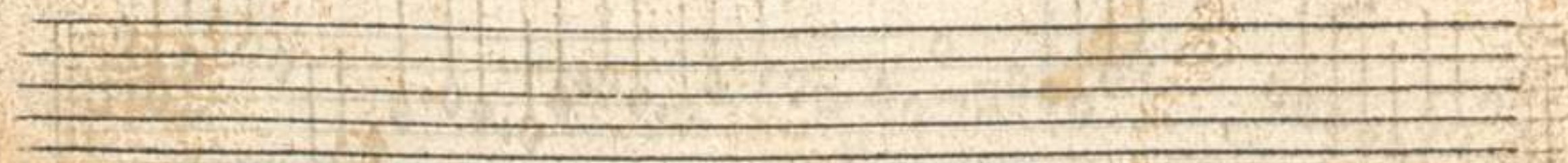

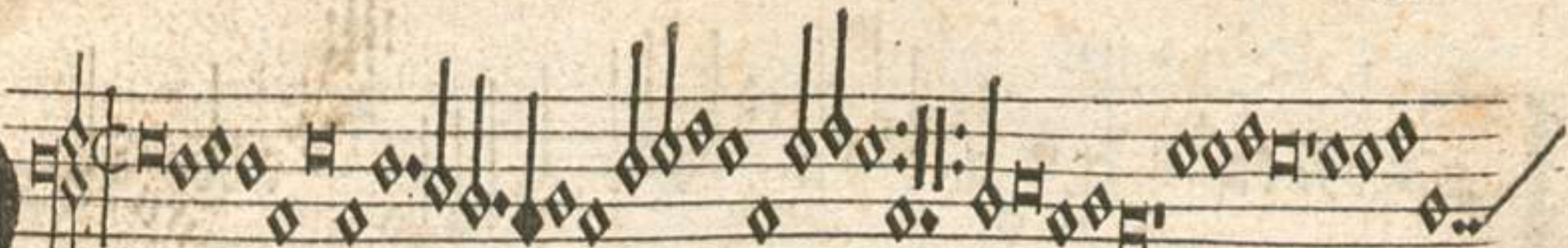
D 
Aburn burn sein

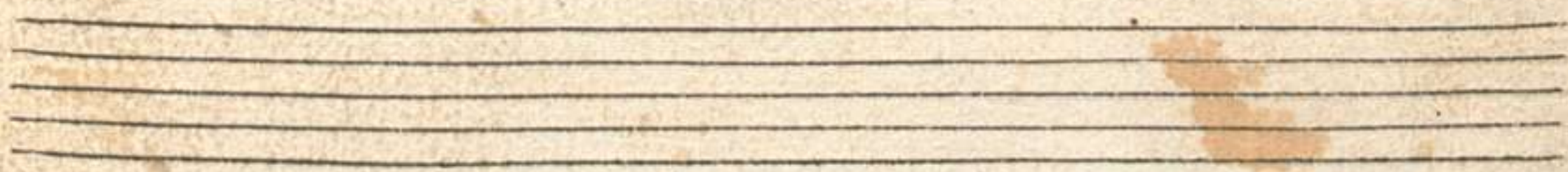

L *S* kumbt noch wol.

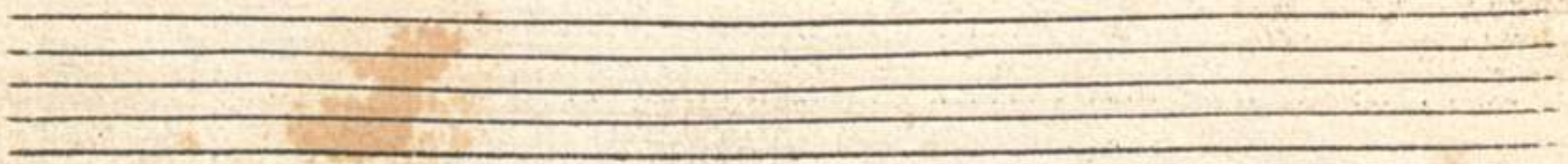

A

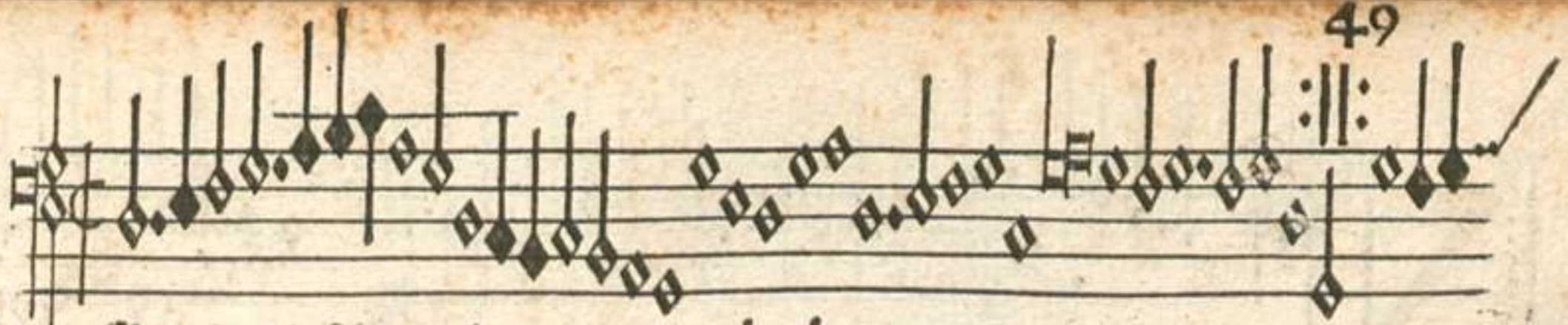

Ich ach wie schwach.

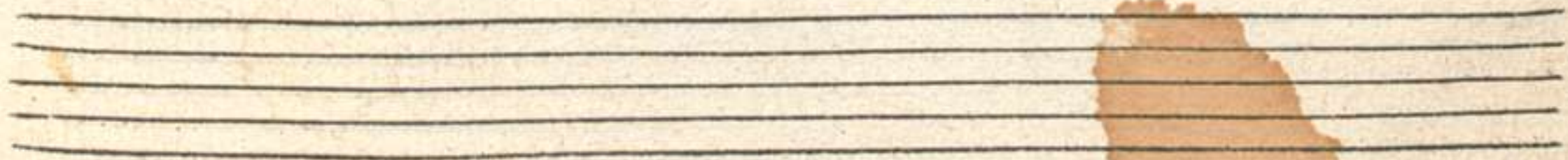

R4

N

Un hab ich all mein tag.

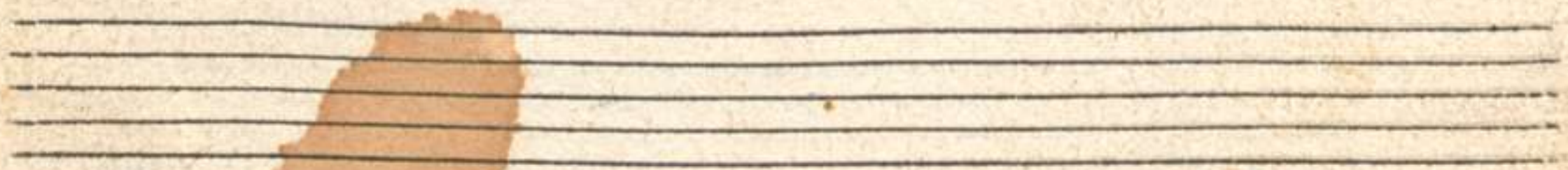

K

Er wider glück.

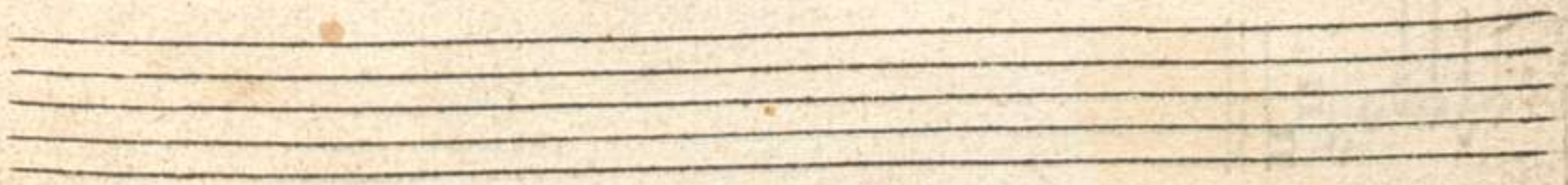
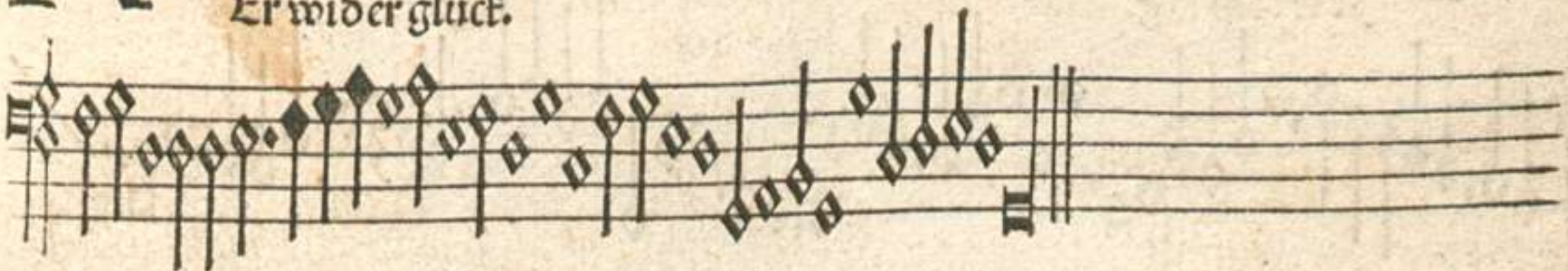

M

It weich sag.

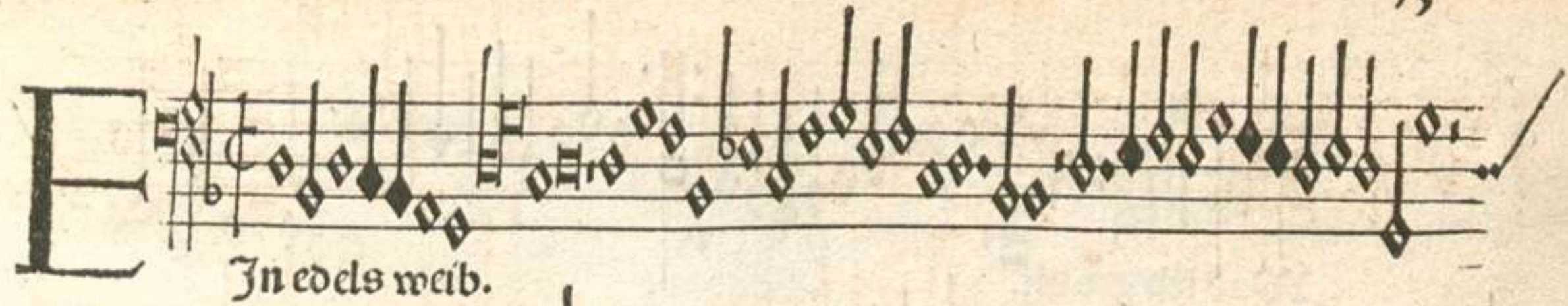
E  *In edels weib.*

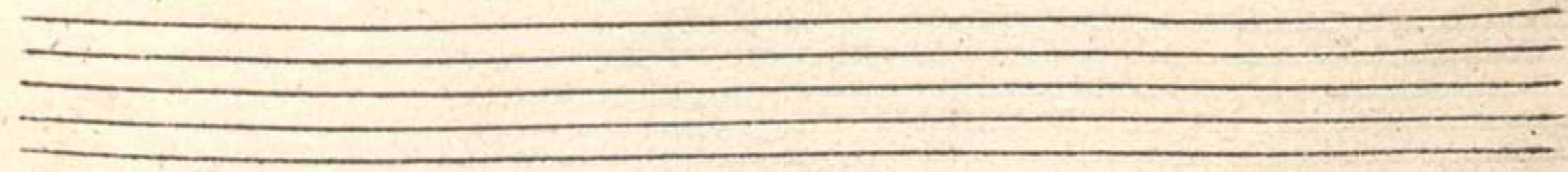

W

Wuff ir lieben gellen.

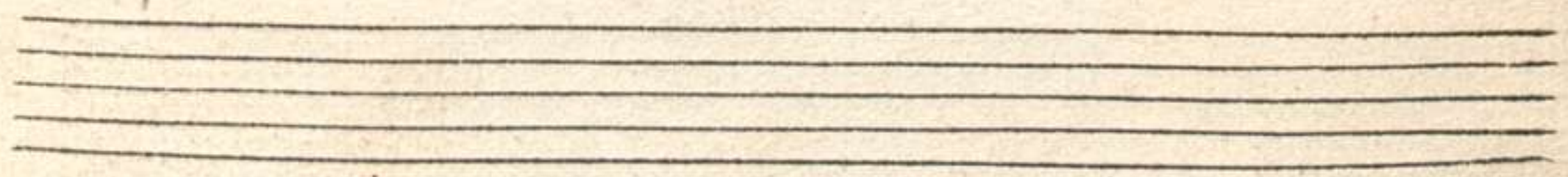

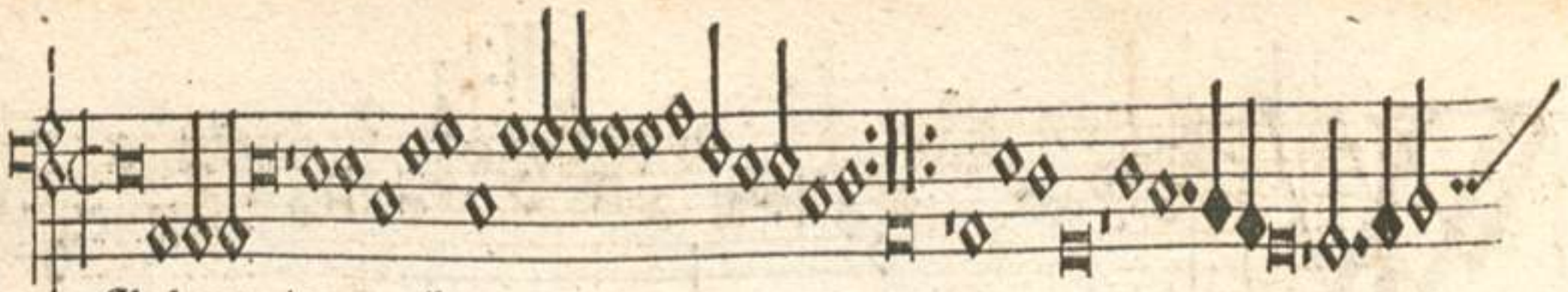
A 
Ch hertzigs weib.

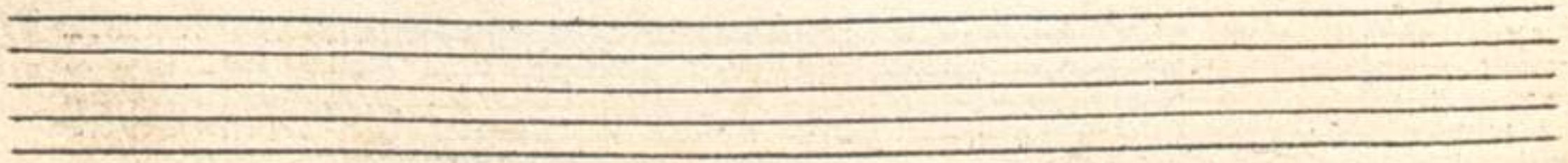

M  *Ag ich hertz lieb.*

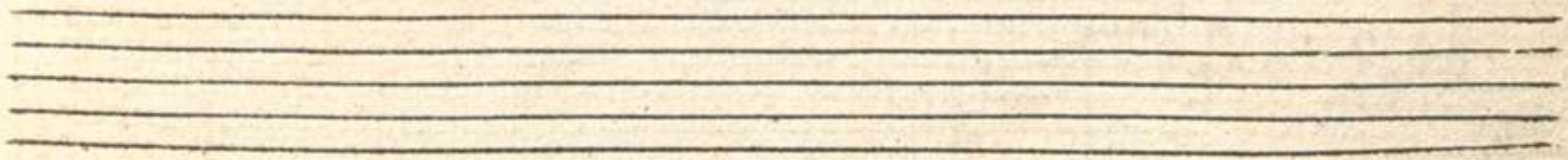

S Je fruntlichs weib.

A

Chertzig M.

O mich gros vnfal.

E

Swolt ein meidlein grasen.

Rist ist erstanden.

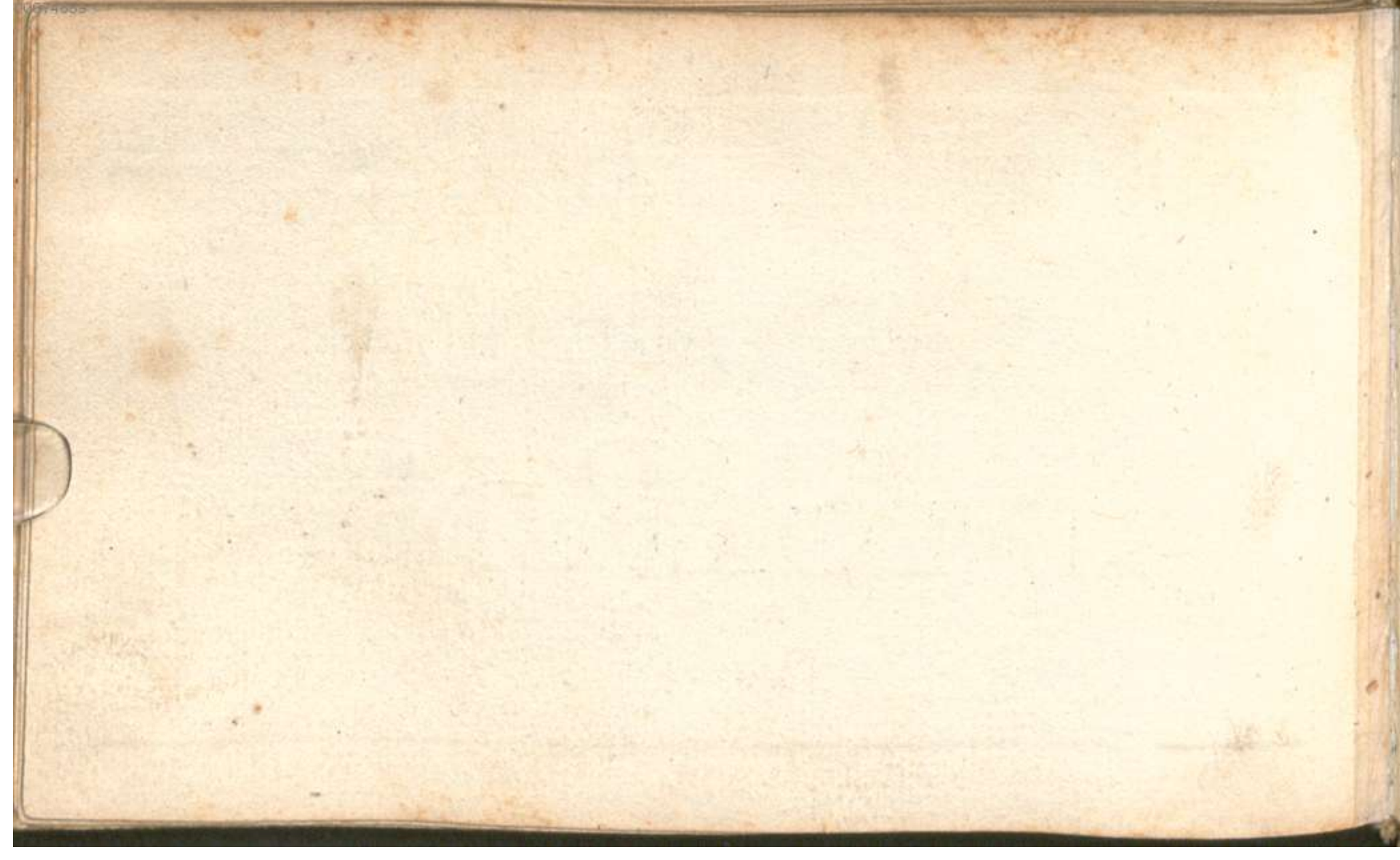

Nr. 1738 Ausgang: 26. 2. 57
I. Schäden: a, n, f, m, u, p, st, 20,
26, 32.
II. Behandlung: 1, 2, 8, 9, 16, 17, 25,
III. Besonderheiten: 26, 29, 37, 38, 40.

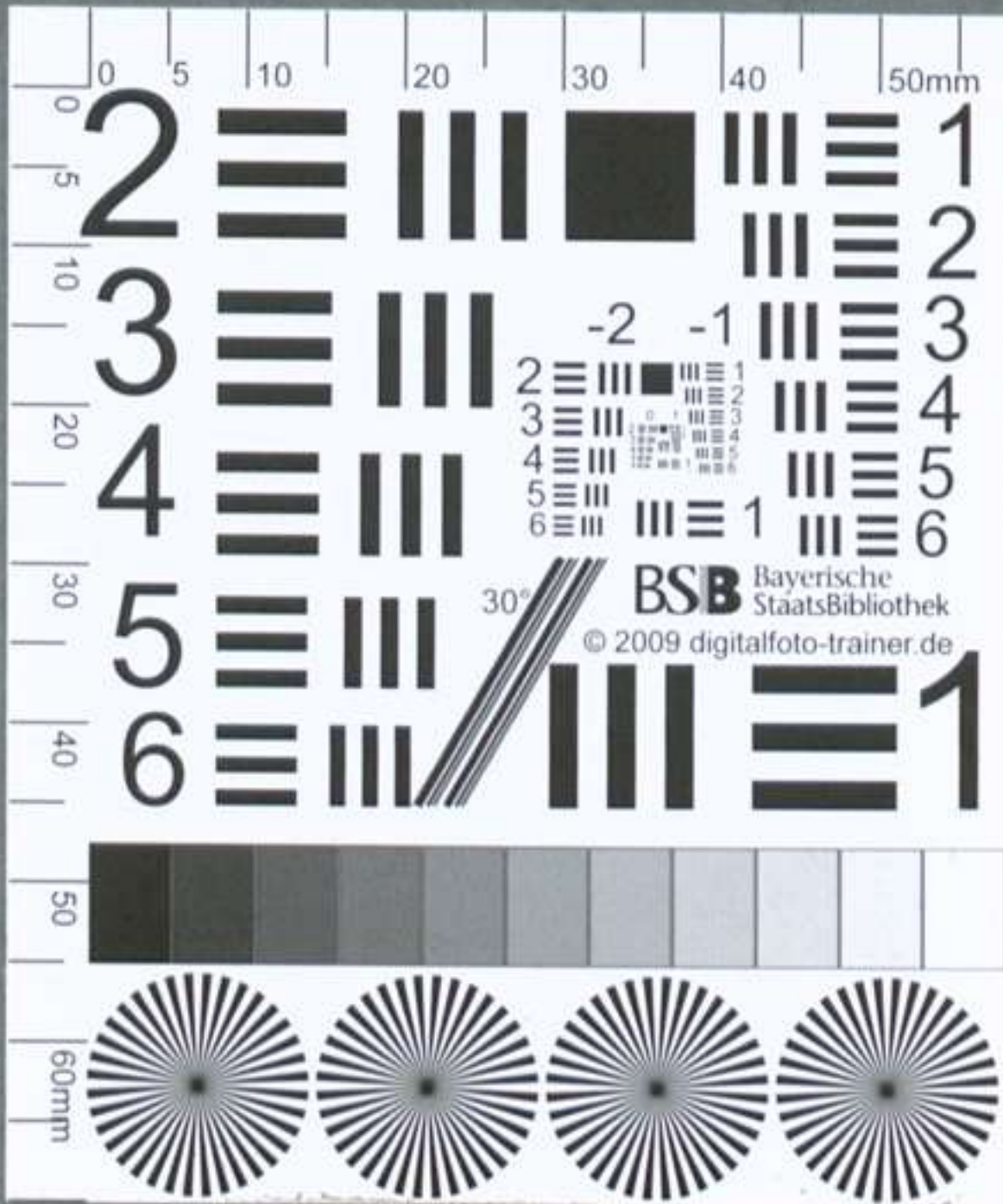

00074559

Crist ist erstanden.

