

Grand Trio

pour le Piano Forté

Violon et Violoncelle

Composé par

S T E R K E L .

Oeuvre posthume

Publié et dédié à

Mlle Françoise Englert

par

F. LEHRITTER .

Frère utérin de l'auteur .

N^o 2 .

Prix 5 Frs
1/3 F

BONN & COLOGNE chez N. SIMROCK .

Propriété de l'Éditeur .

1648 .

Mus. 3569. Q. 503

[1819]

Andante moderato.

3.

Sterkel
TRIO.
Nº 2.

1648.

V.S.

4 Allegro.

Cantabile.

f

p

Cantando.

1648.

8^{va}

8^{va} loco

6.

Dolce Cantabile.

Andante.

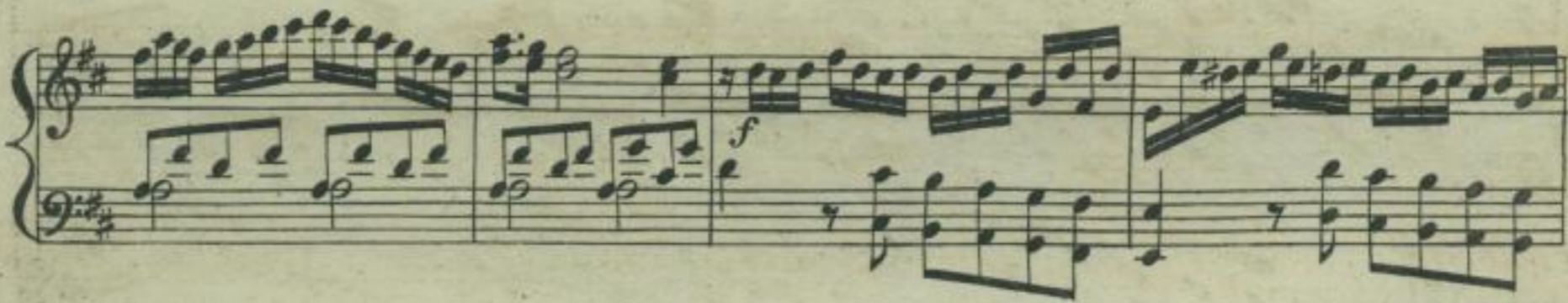
Cantabile.
Allegro moderato.

Cantando.
p

The sixth system concludes the piece with a final flourish in the treble line and a steady accompaniment in the bass.

Allegro
molto.

Violino .

1.

Sterkel . Andante moderato .

TRIO .
N^o II .

Allegro moderato .

16-18

V.S.

Mus. 3569. Q. 503

Cantando

P *cres*

fp

f

tr *f*

attacca

Andante

3 *dol*

p *dimin: pp*

3 *p* *cres* *f* *pp*

4 *p*

espressivo

2 *pp*

pp

f *pp*

Violino .

5.

Violino musical score, measures 1-3. The first staff begins with a forte (*f*) dynamic. The second staff includes a piano (*p*) dynamic and a trill (*tr*) marking. The third staff features a piano (*p*) dynamic and concludes with the instruction *attacca*.

Allegro moderato .
Violino musical score, measure 4. The tempo is marked *Allegro moderato*. The staff begins with a piano (*p*) dynamic.

Violino musical score, measure 5.

Violino musical score, measure 6.

Violino musical score, measure 7.

Violino musical score, measure 8. The staff concludes with a piano (*p*) dynamic and the instruction *Cantando*.

Violino musical score, measure 9. The staff concludes with the instruction *fatto voce*.

Violino musical score, measure 10.

Violino musical score, measure 12. The staff includes a forte (*f*) dynamic marking and a first ending bracket labeled *1^a*.

Violino musical score, measure 13. The staff includes a forte (*f*) dynamic marking and a trill (*tr*) marking.

4.

Violino .

Allegro .
vivace .

dol *ten:* *ten:*

tr *ten:* *tr* *ten:*

ten:

tr *cres*

f *p* *f*

p *p*

f *dol* *tr* *3*

tr

tr

tr

tr

1648

Sterkel
Trio
No. 2.

Violoncello

1.

Andante Moderato

p
ten.
dol
ff
f *pp* *attacca.*

Allegro
Moderato

p
ten.
f *pizz.*
col'arco
f *f* *ff* *attacca.*

1648.

Mus. 3569. Q. 503

2.

Violoncello.

Andante.

The Andante section consists of 12 staves of music. It begins with a 5/8 time signature and a key signature of one flat. The first staff features a triplet of eighth notes marked *dol* and *ff*. The second staff continues with a triplet and a dynamic of *f*. The third staff has a dynamic of *ff*. The fourth staff includes a triplet and a dynamic of *dol*. The fifth staff is a grand staff with a treble clef and a dynamic of *f*. The sixth staff has a dynamic of *ff*. The seventh staff has a dynamic of *f*. The eighth staff has a dynamic of *ff*. The ninth staff has a dynamic of *f*. The tenth staff has a dynamic of *ff*. The eleventh staff has a dynamic of *p* and is marked *attacca*. The twelfth staff has a dynamic of *p*.

Allegro.
moderato.

The Allegro moderato section consists of two staves of music. It begins with a key signature of one sharp and a common time signature. The first staff has a dynamic of *ff*. The second staff continues the melody.

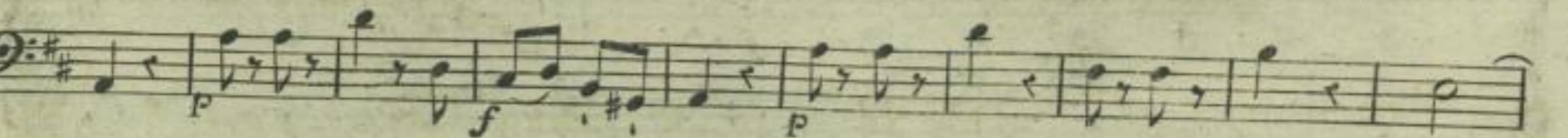
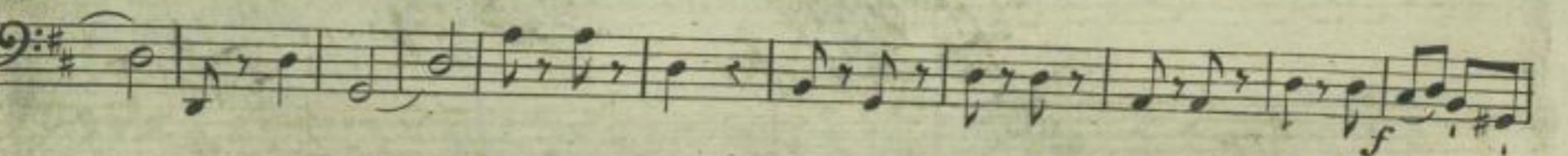
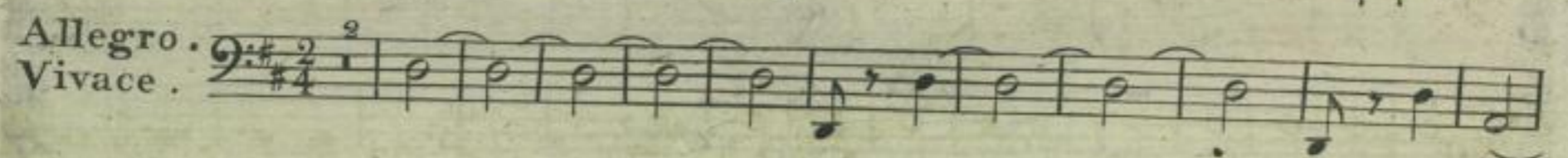
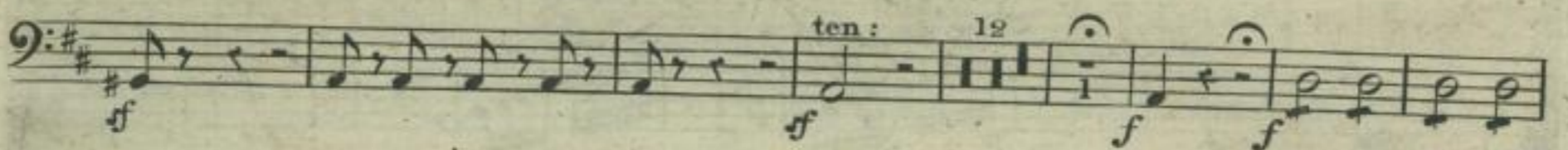
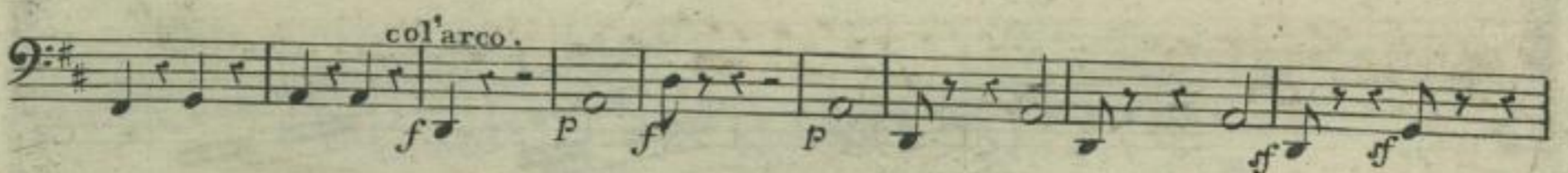
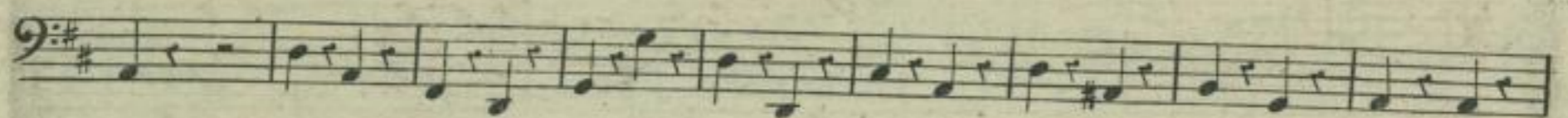
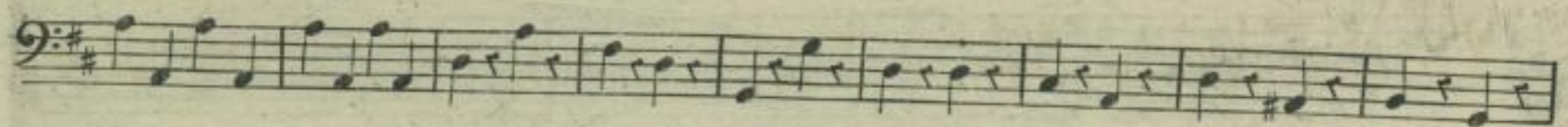
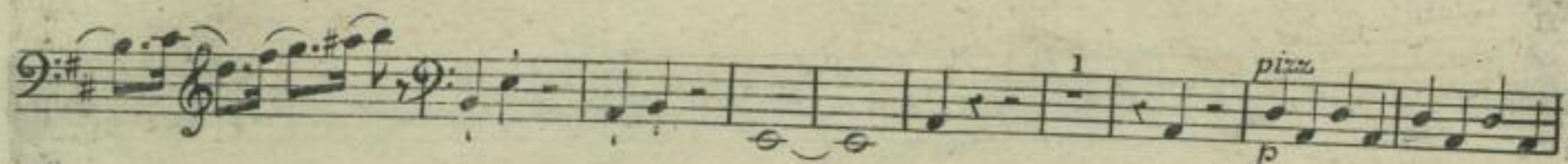
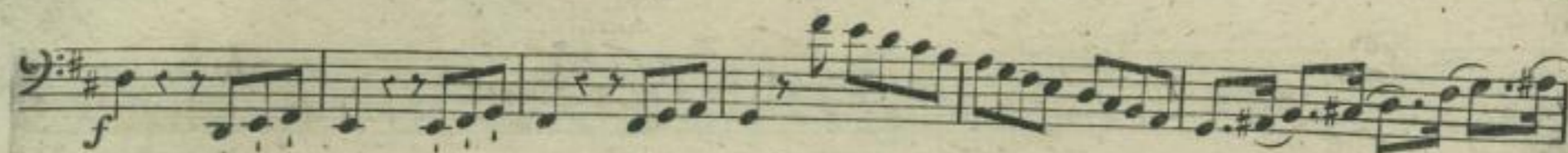

Violoncello.

4.

pizz.
p

col'arco

dol

f

1

1

7

p

7

f

p

f

Violoncello

(Mus. Q 6740)