Sechs Lieder ohne Worte

(SECHSTES HEFT)

für das Pianoforte

von

Mendelssohns Werke. Serie II. № 80.

FELIX MENDELSSOHN BARTHOLDY.

Fräulein Sophie Rosen gewidmet.

Op. 67.

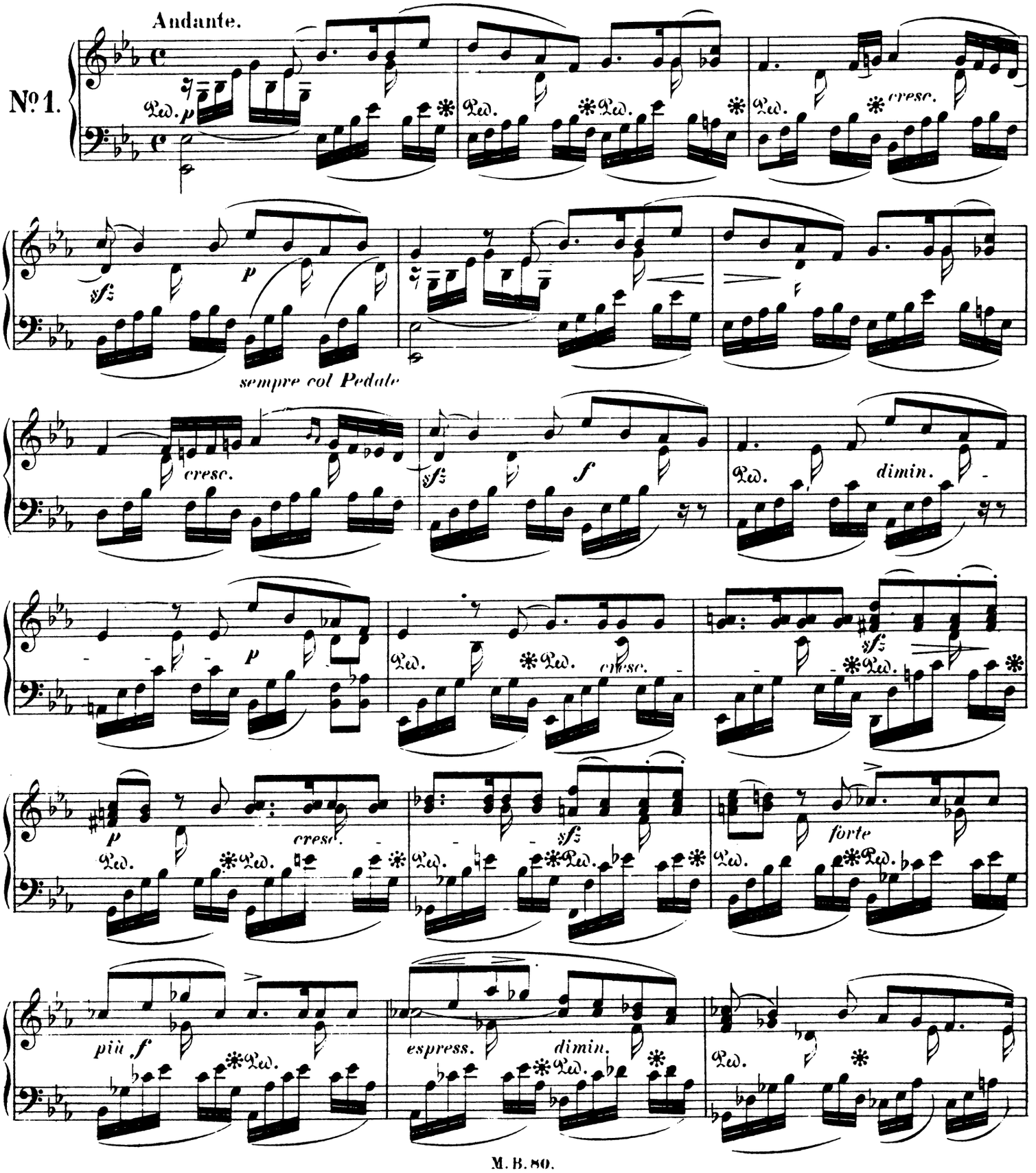

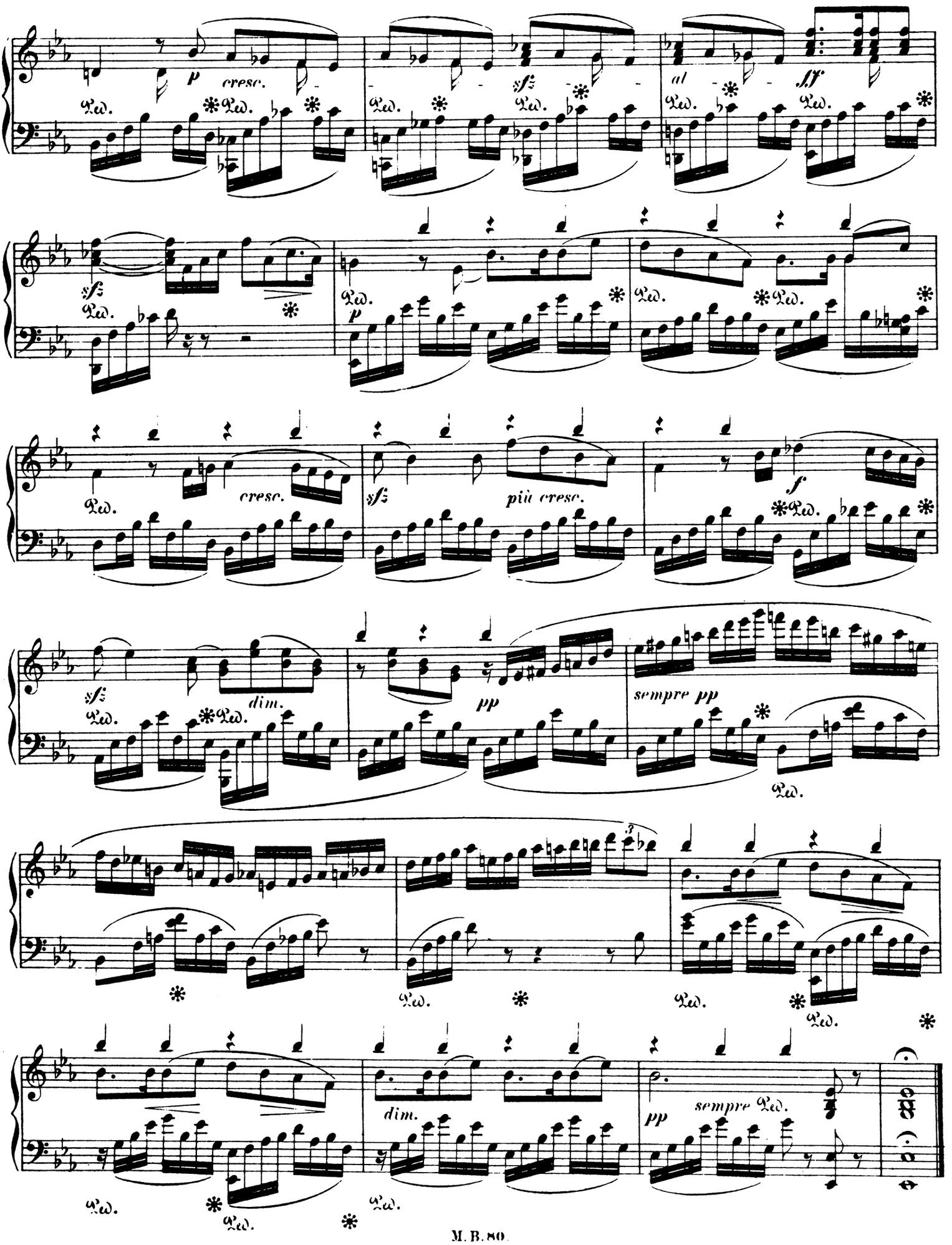
p
cresc.
sf
al
ff
sf
p
cresc.
sf
più cresc.
f
sf
dim.
pp
sempre pp
dim.
pp
sempre Ped.

Allegro leggiero.

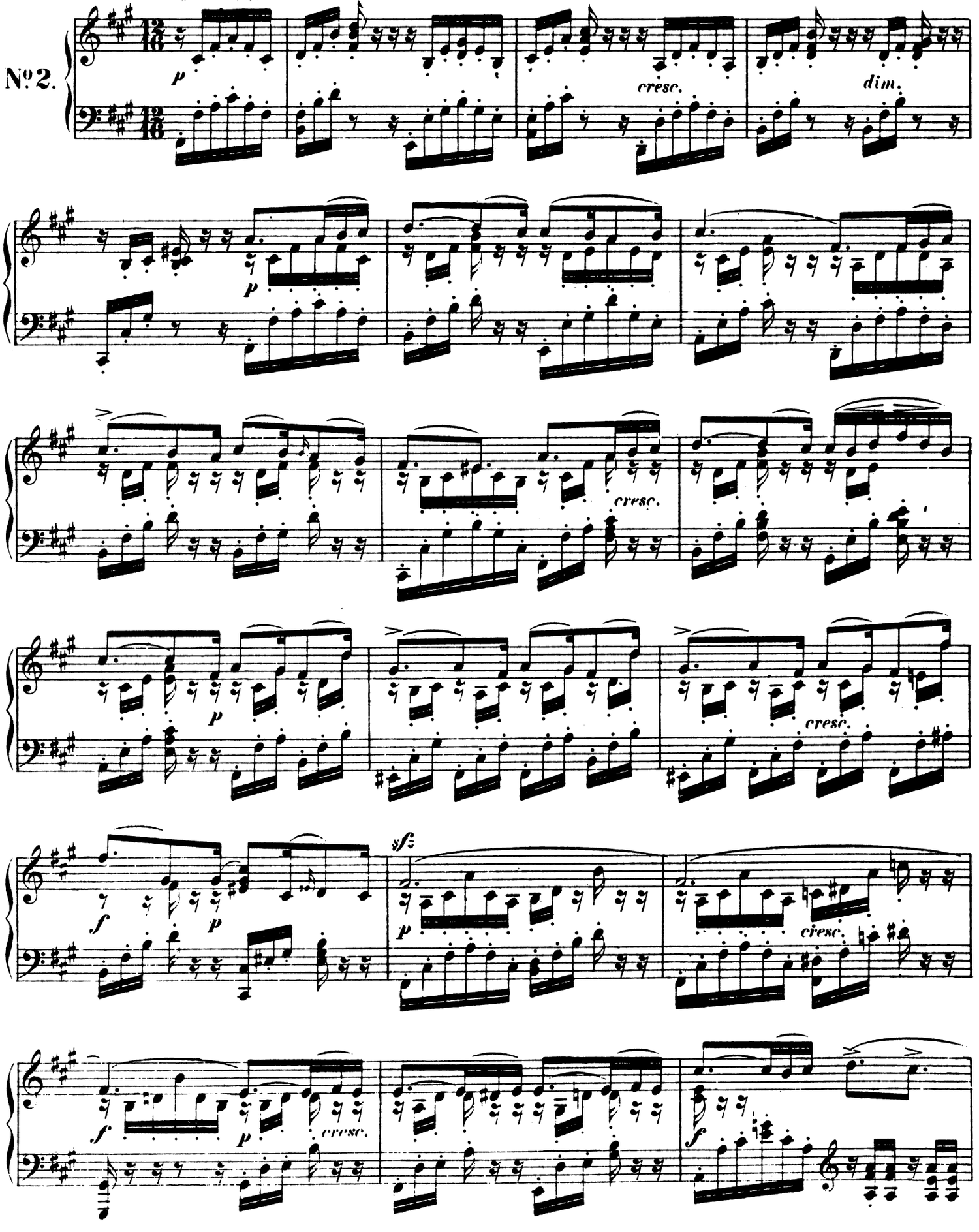

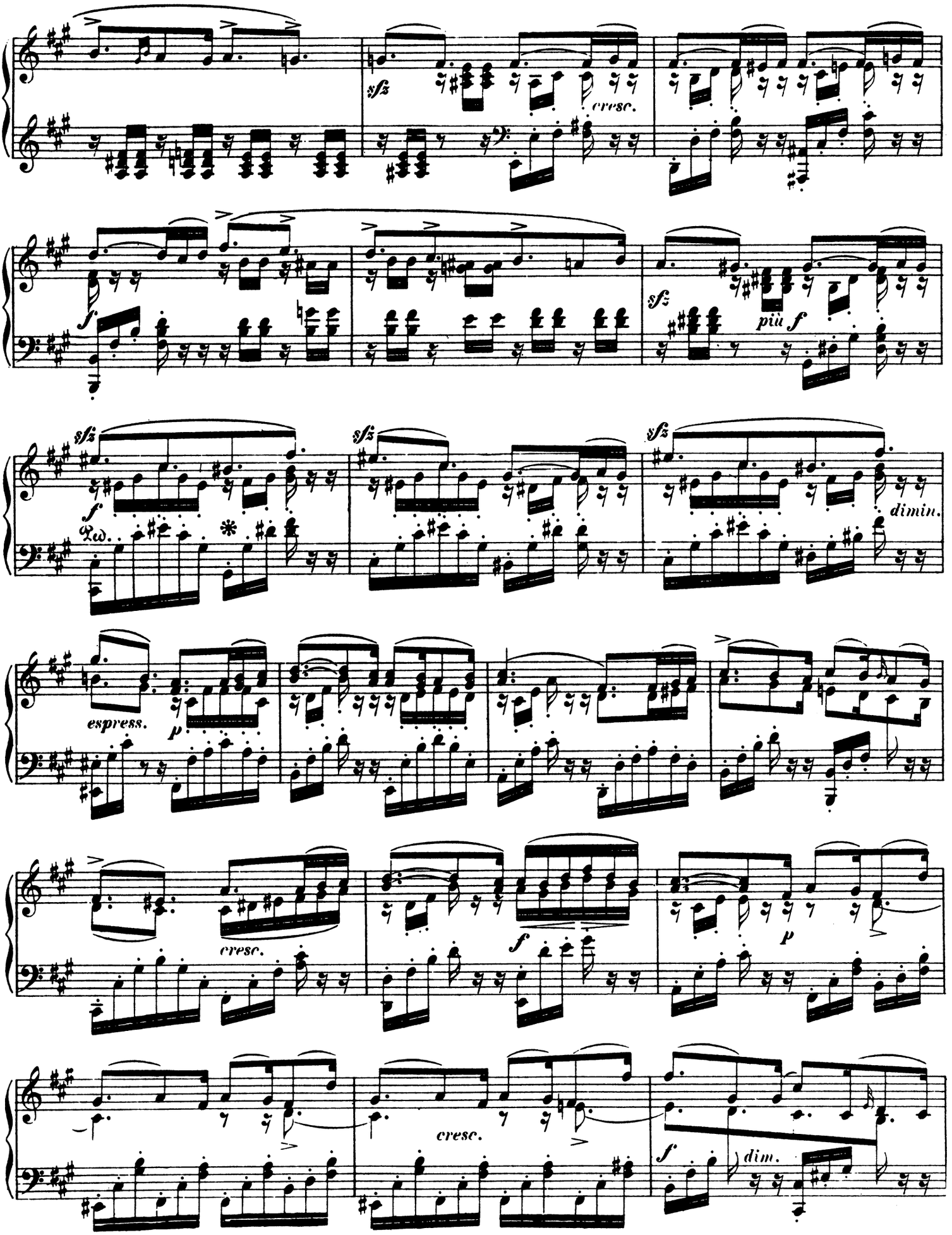
sfz
cresc.
f
sfz
più f
sfz
f
Ped.
sfz
dimin.
espress.
p
cresc.
f
p
cresc.
f
dim.

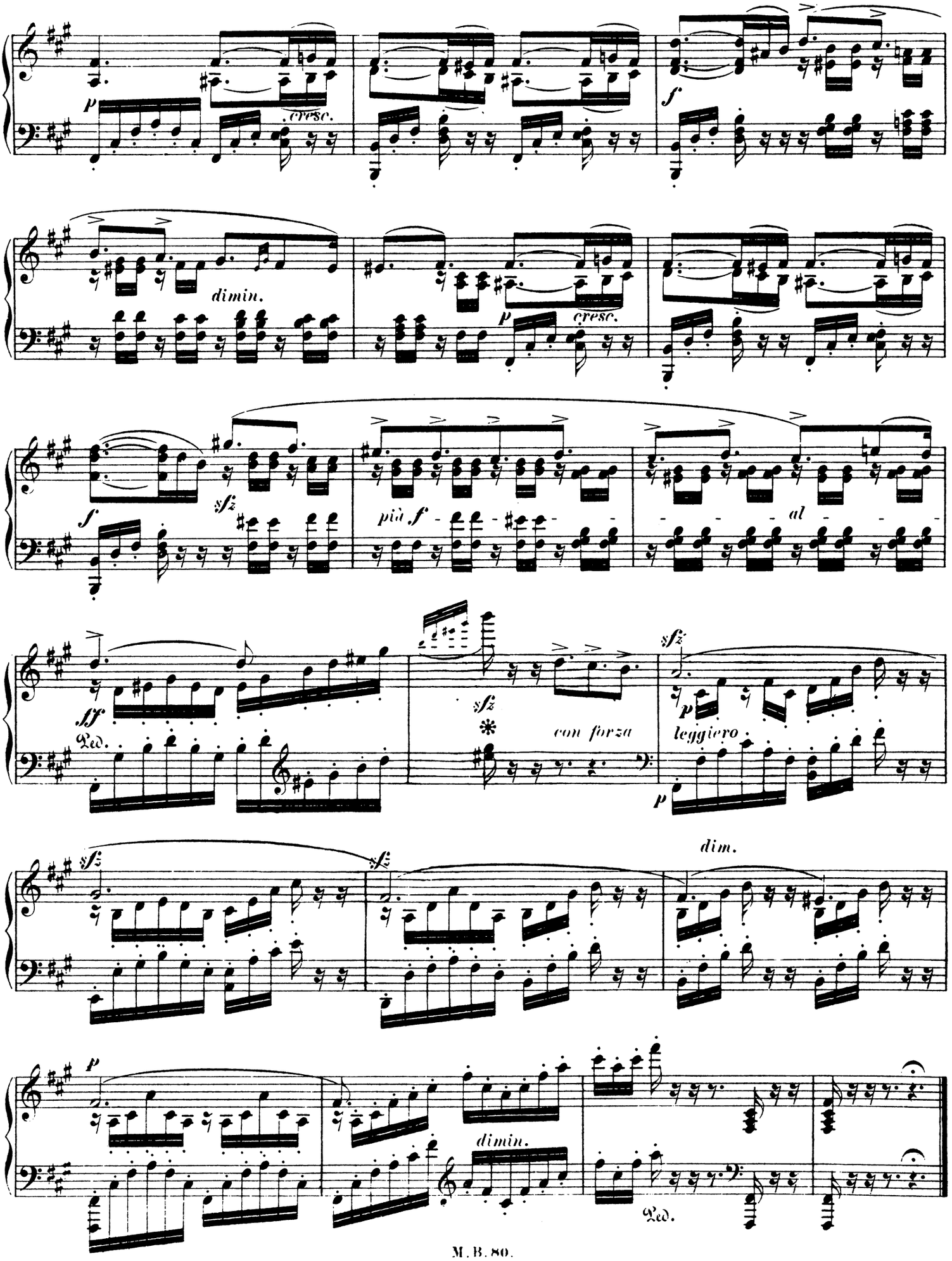
p
cresc.
f
dimin.
p
cresc.
f
sfz
più f
al
ff
Ped.
sfz
con forza
sfz
p
leggiero
p
sfz
sfz
dim.
p
dimin.
Ped.

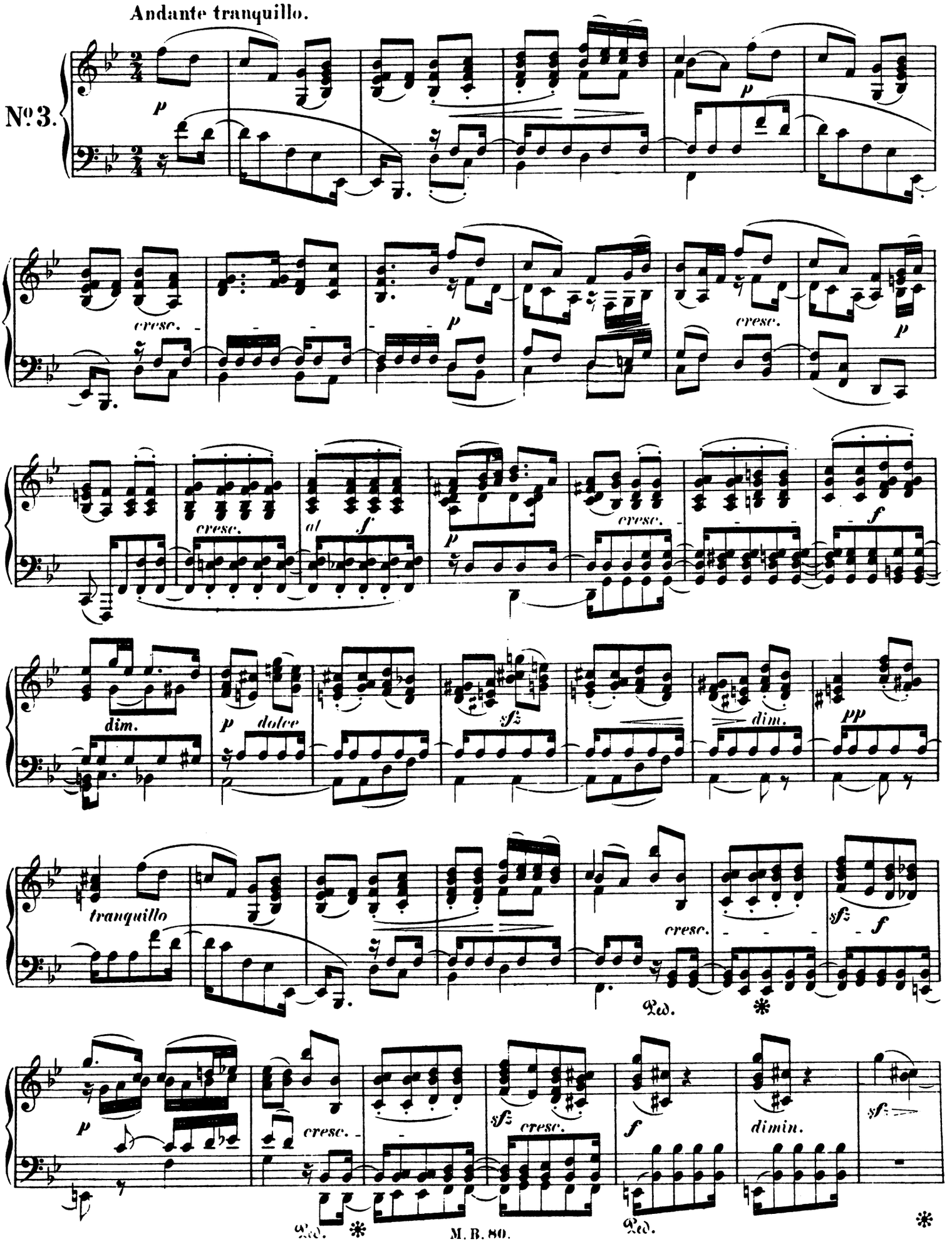
Andante tranquillo.
Nº 3.
p
cresc.
al
f
dim.
dolce
sfz
pp
tranquillo
Ped.
dimin.

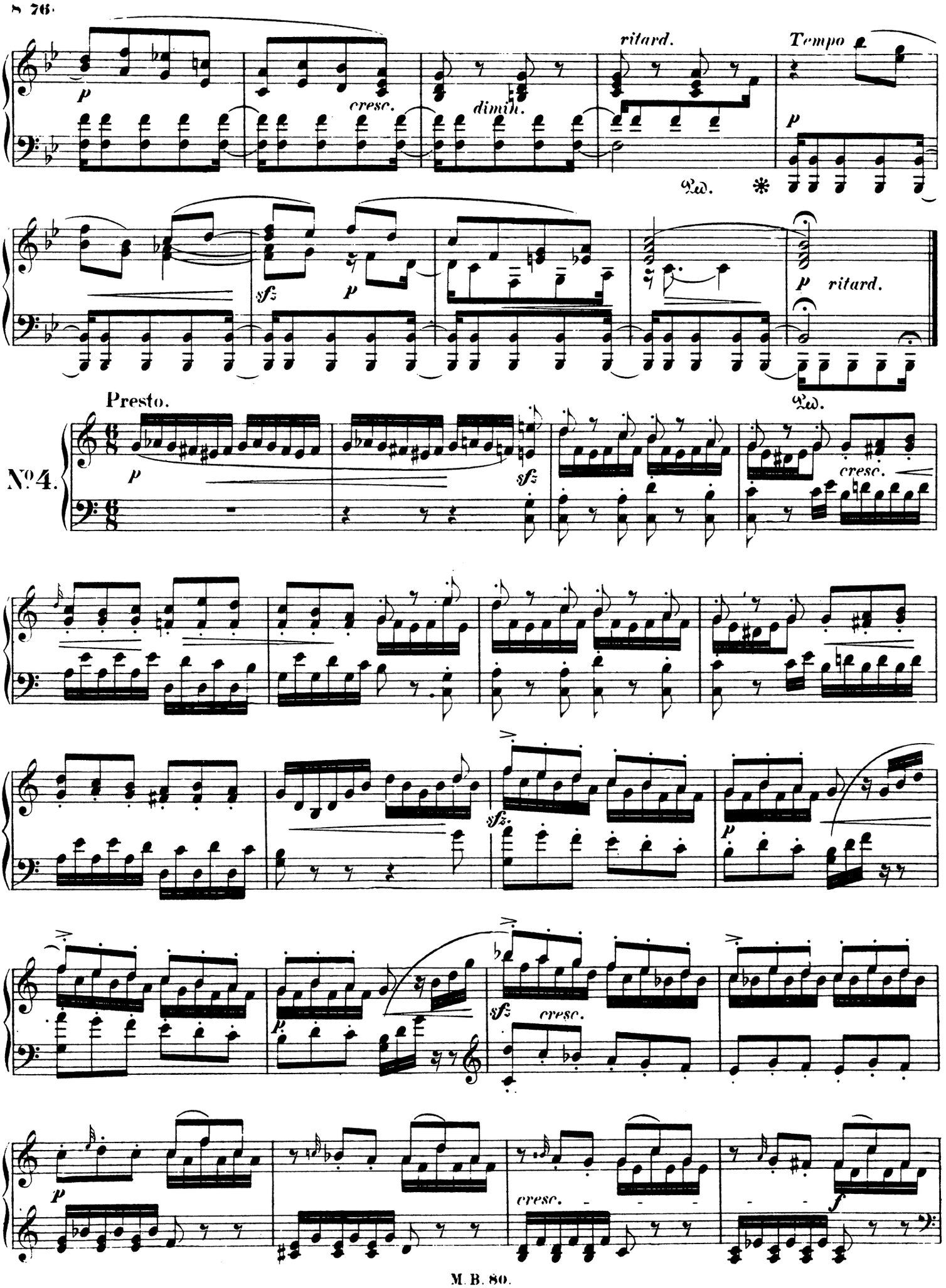
ritard.
Tempo
cresc.
dimin.
Ped.
sfz
ritard.
Presto.
No 4.
cresc.
sfz
cresc.
f

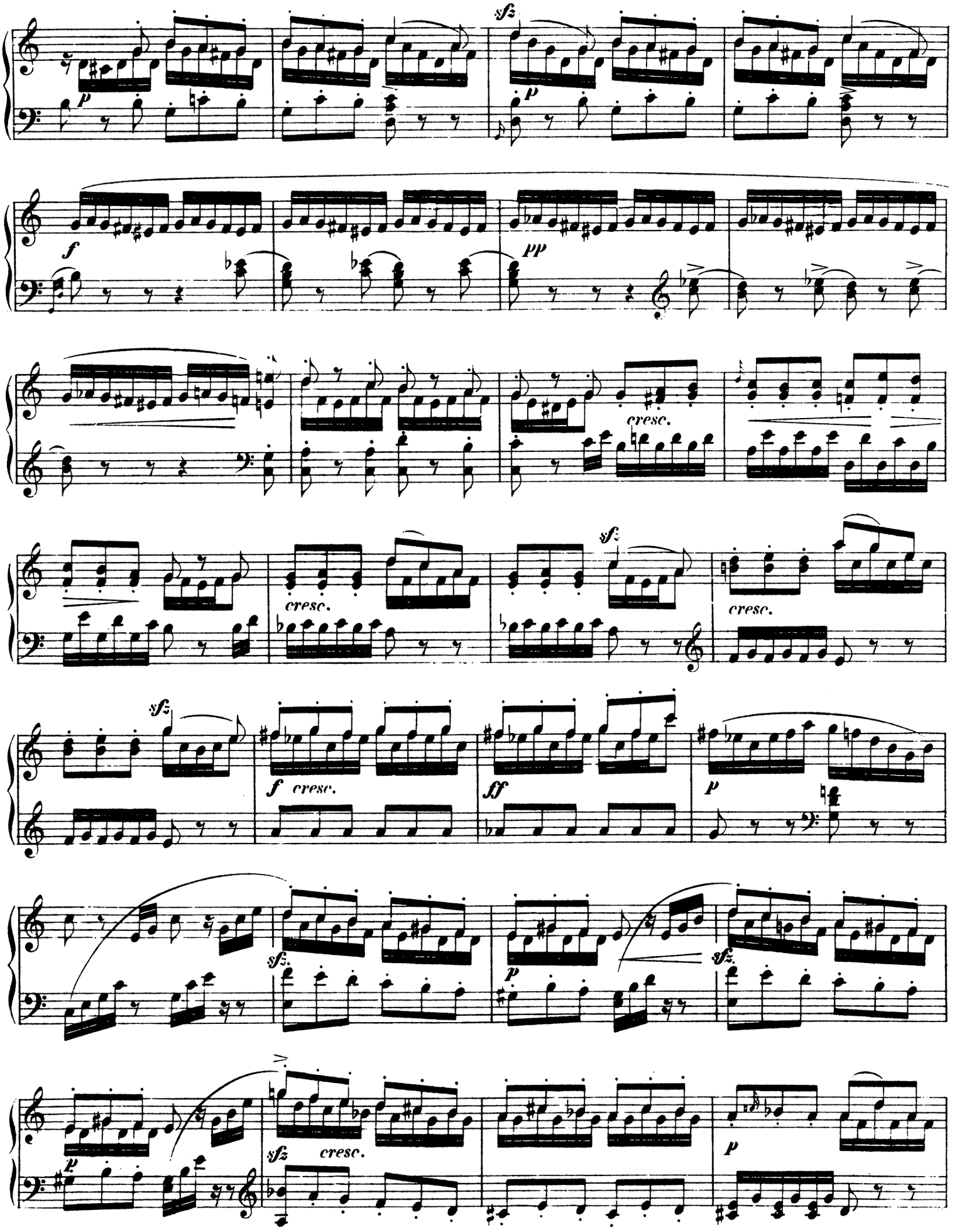
sfz
p
f
pp
cresc.
sfz
cresc.
sfz
f cresc.
ff
p
sfz.
p
sfz.
p
sfz cresc.
p

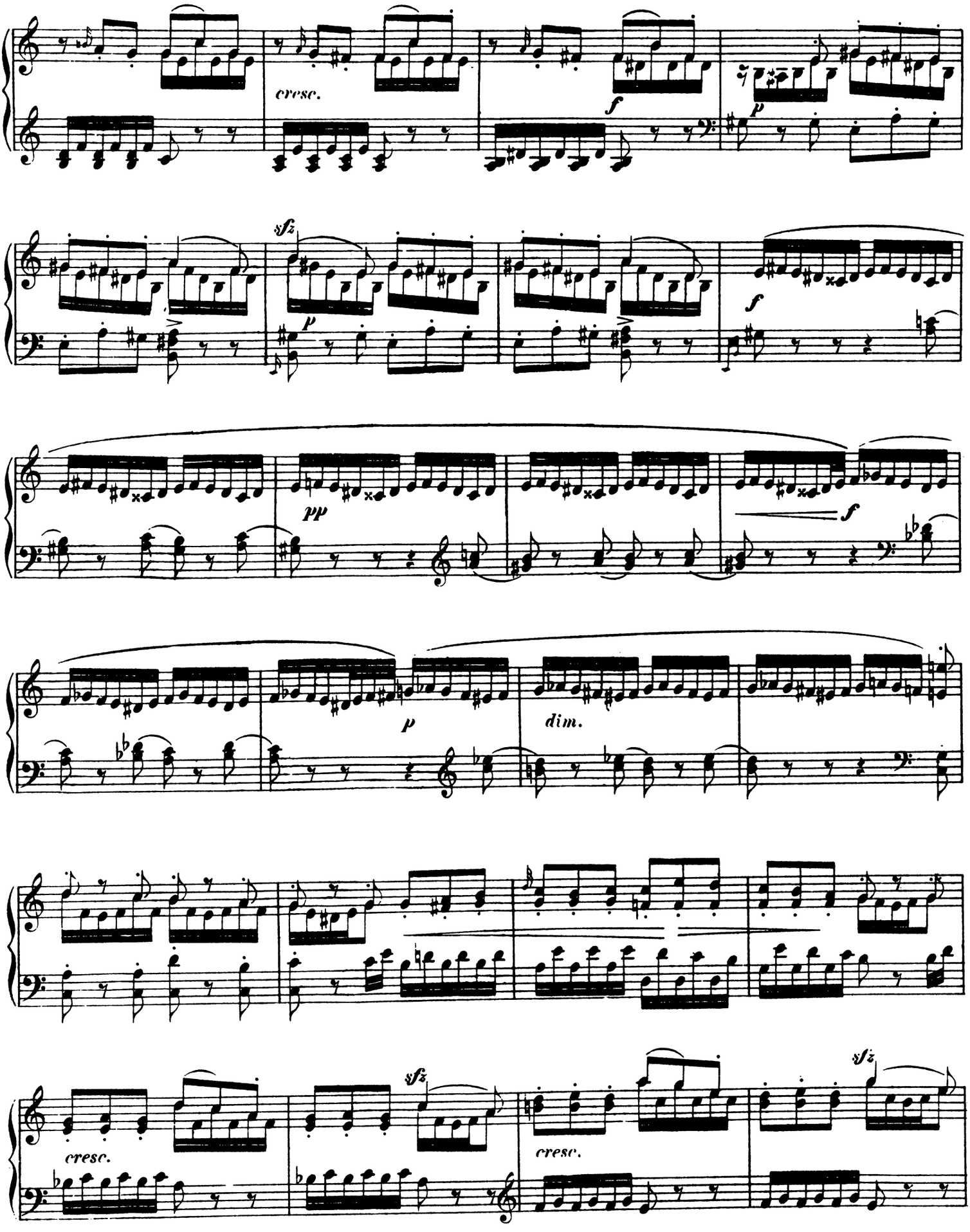
cresc.
f
p
sfz
p
f
pp
f
p
dim.
cresc.
sfz
cresc.
sfz

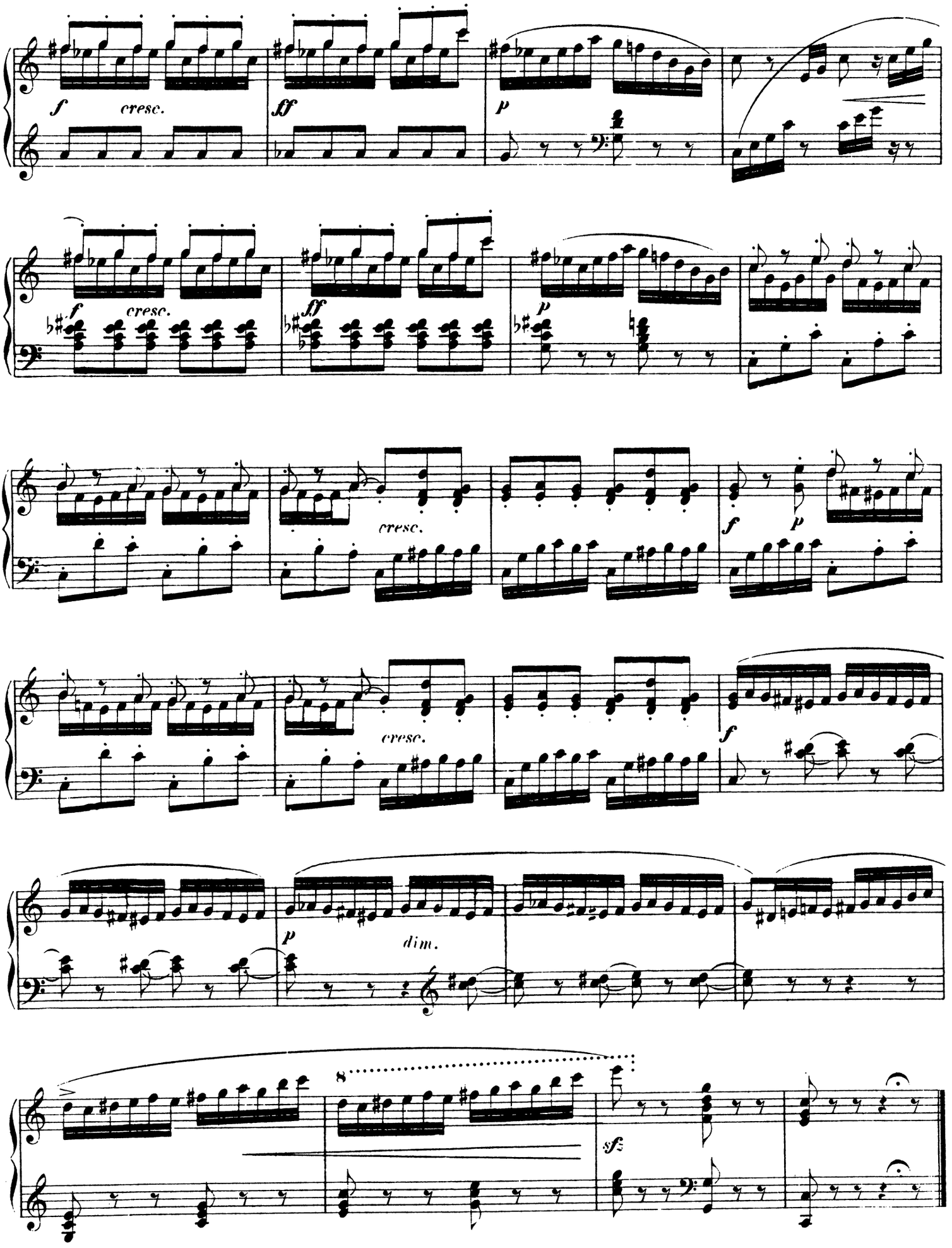
f
cresc.
ff
p
f
cresc.
ff
p
cresc.
f
p
cresc.
f
p
dim.
8
sf

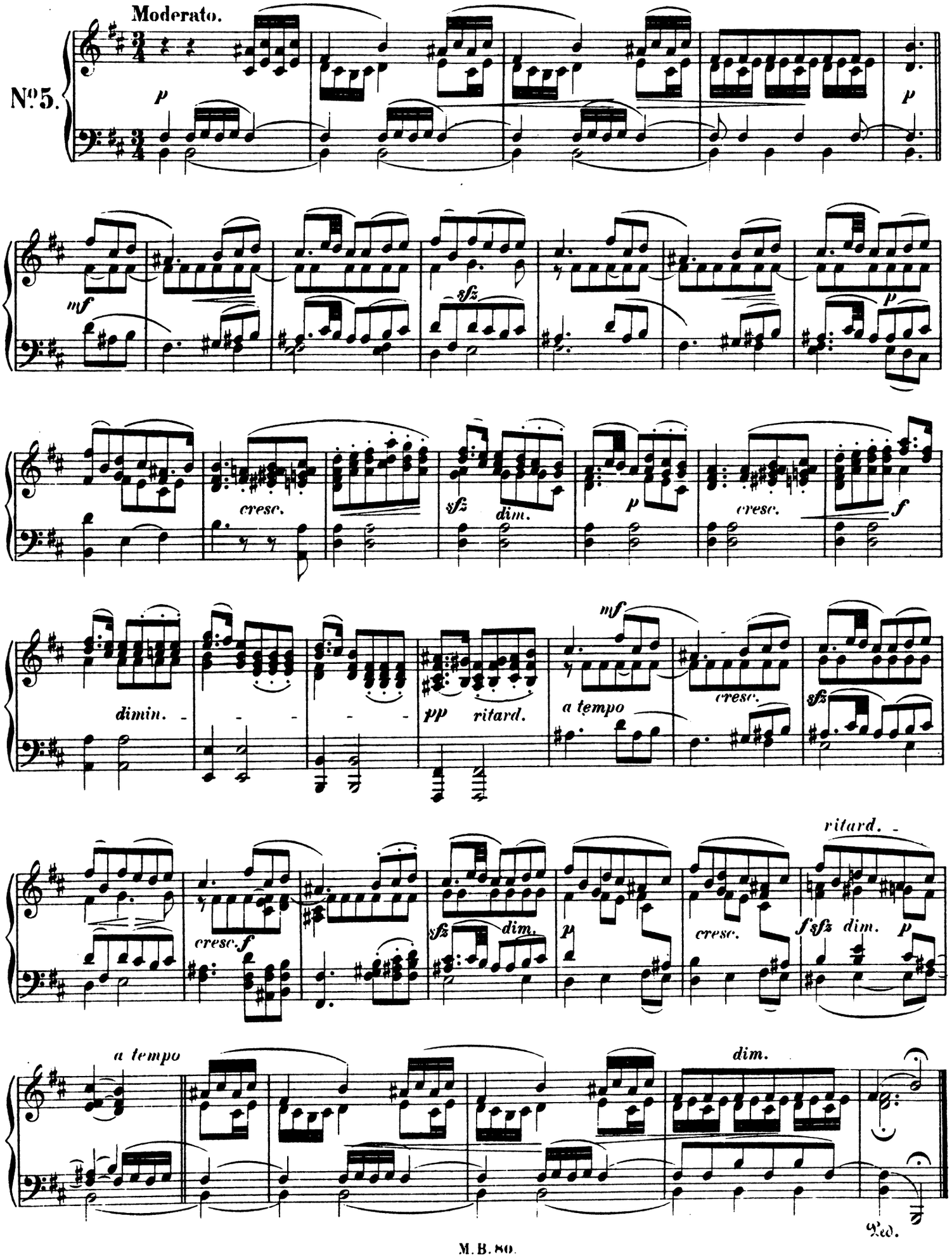
Moderato.
No 5.
p
mf
sfz
p
cresc.
sfz
dim.
p
cresc.
f
dimin.
pp
ritard.
mf
a tempo
cresc.
sfz
cresc. f
sfz
dim.
p
cresc.
ritard.
f sfz dim.
p
a tempo
dim.
Ped.

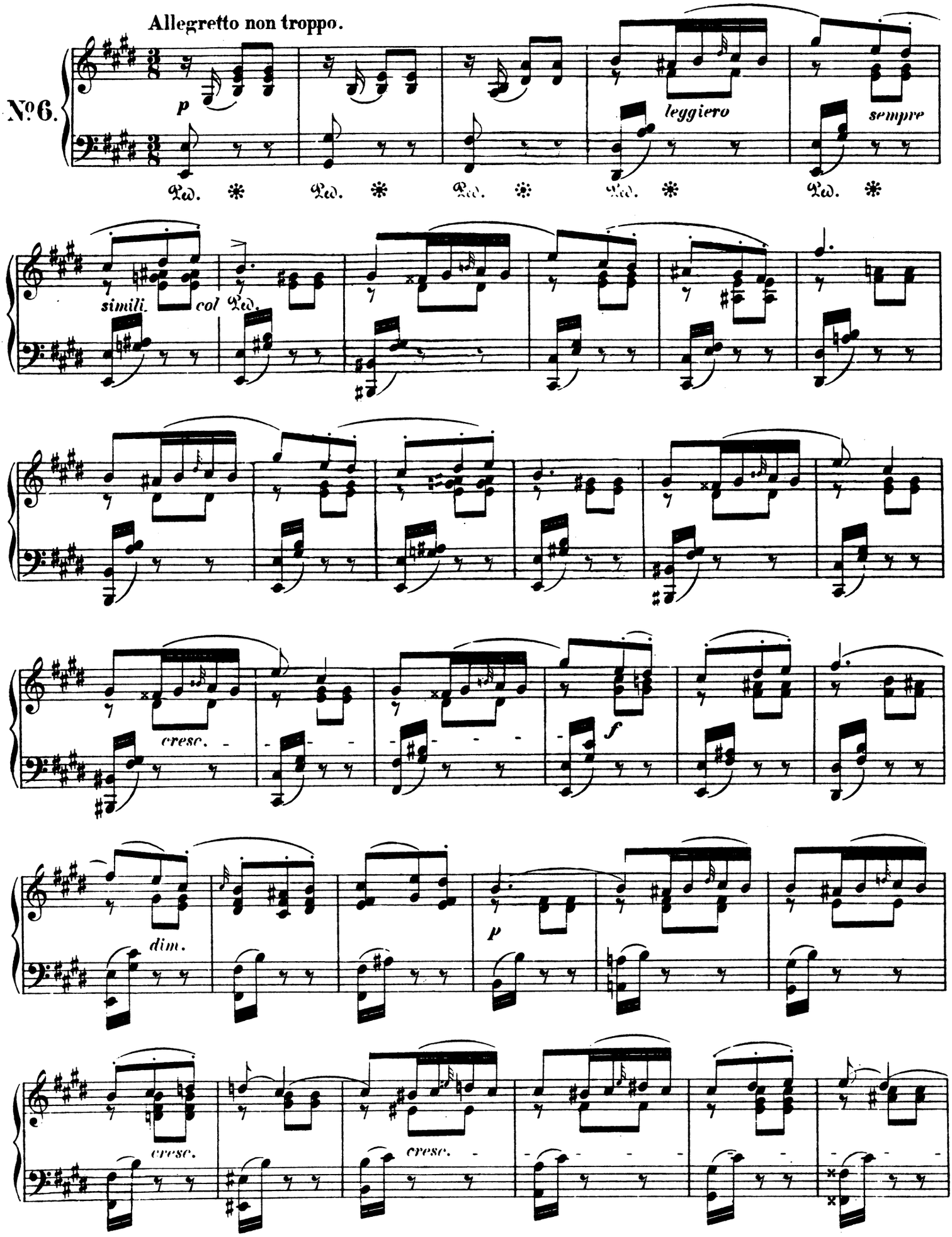
Allegretto non troppo.
№6.
p
leggiero
sempre
Ped.
simili.
col Ped.
cresc.
f
dim.
p
cresc.
cresc.

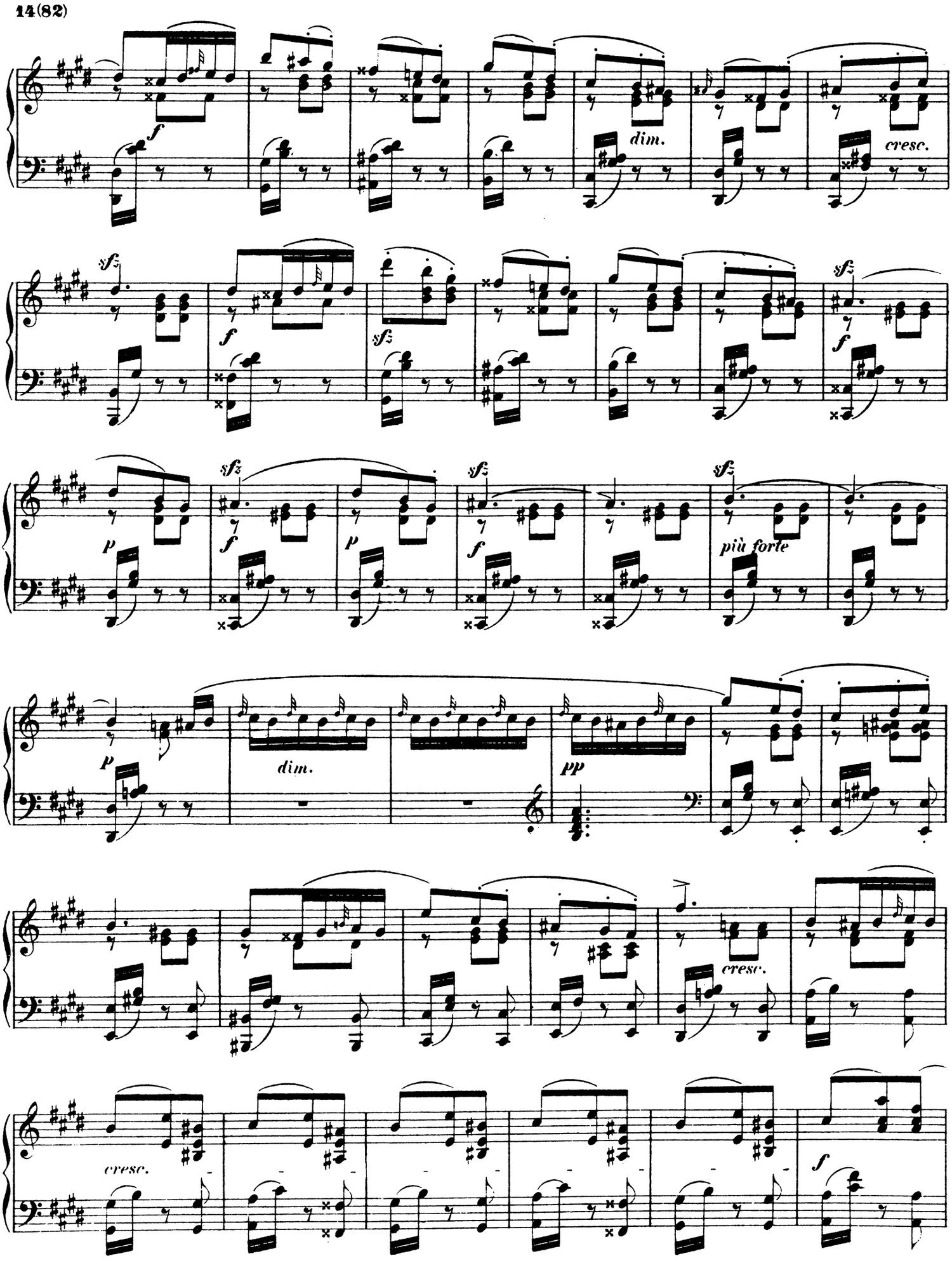
f
dim.
cresc.
sfz
f
sfz
f
sfz
p
f
p
f
sfz
più forte
p
dim.
pp
cresc.
cresc.
f

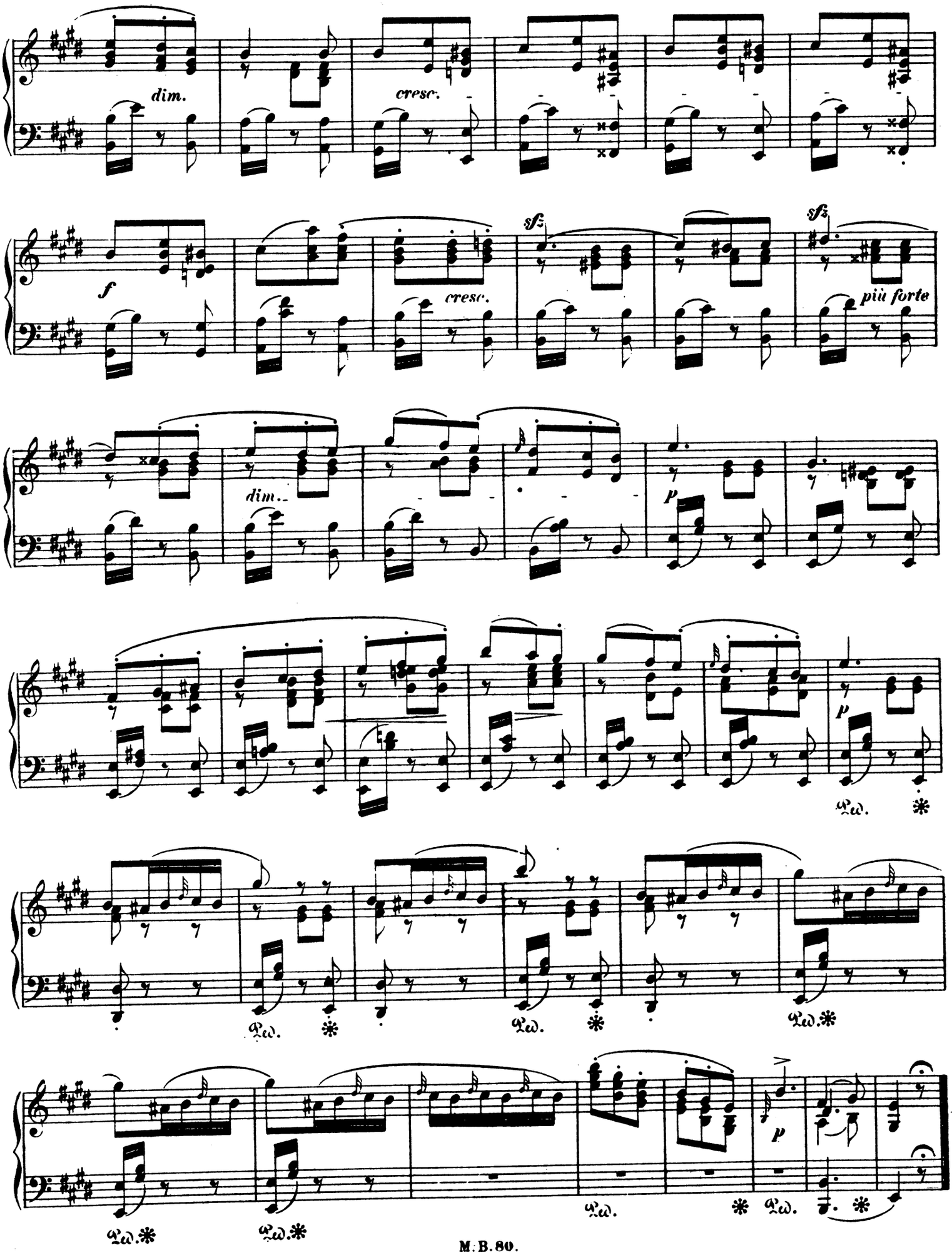
dim.
cresc.
f
cresc.
sfz
sfz
più forte
dim.
p
p
Ped.
Ped.
Ped.
Ped.
Ped.
Ped.
p