COPY DELIVERED TO THE
JUN 9 - 1899
Music Department
LIBRARY OF CONGRESS
COPYRIGHT
1963 K
1879.
WASHINGTON

RUSSELL'S

MUSICAL LIBRARY.

BOYLSTON CLUB

				Cts.
No. 1.	Slumber Song	(Male Voices)	*Taubert,*	15
" 2.	Waken, Lords and Ladies Gay	(Male Voices)	*Mendelssohn,*	10
" 3.	Invocation to Apollo	(Male Voices)	*Cortada,*	10
" 4.	On a Thorn Bush	(Male Voices)	*Adolf Schmid,*	10
" 5.	Impatience	(Male Voices)	*Schubert,*	10
" 6.	O World, thou art so Wondrous Fair	(Male Voices)	*Storch,*	15
" 7.	Night	(Mixed Voices)	*Rheinberger,*	25
" 8.	Motet. No. 1. Double Chorus	(Mixed Voices)	*Bach,*	50
" 9.	Winter Carol	(Mixed Voices)	*Raff,*	15
" 10.	Forester's Song	(Male Voices)	*Schumann,*	15
" 11.	Christmas Carol	(Male Voices)	*Osgood,*	15
" 12.	Presage of Spring	(Female Voices)	*Hollander,*	15
" 13.	Slumber Song	(Mixed Voices)	*Kucken.*	15
" 14.	Forsaken	(Male Voices)	*Koschat,*	15
" 15.	Choral Hymn	(Mixed Voices)	*Brahms,*	15
" 16.	King Eric	(Mixed Voices)	*Rheinberger,*	40
" 17.	Sunset	(Mixed Voices)	*Gade,*	30
" 18.				
" 19.				
" 20.				

PUBLISHED BY

J. M. RUSSELL,

36 Bromfield Street, Boston.

Copyright, 1878, by G. D. Russell & Company.

KING ERIC.

From the German of Reinick.

JOSEF RHEINBERGER, Op. 71.

English version by ELLIS GRAY.

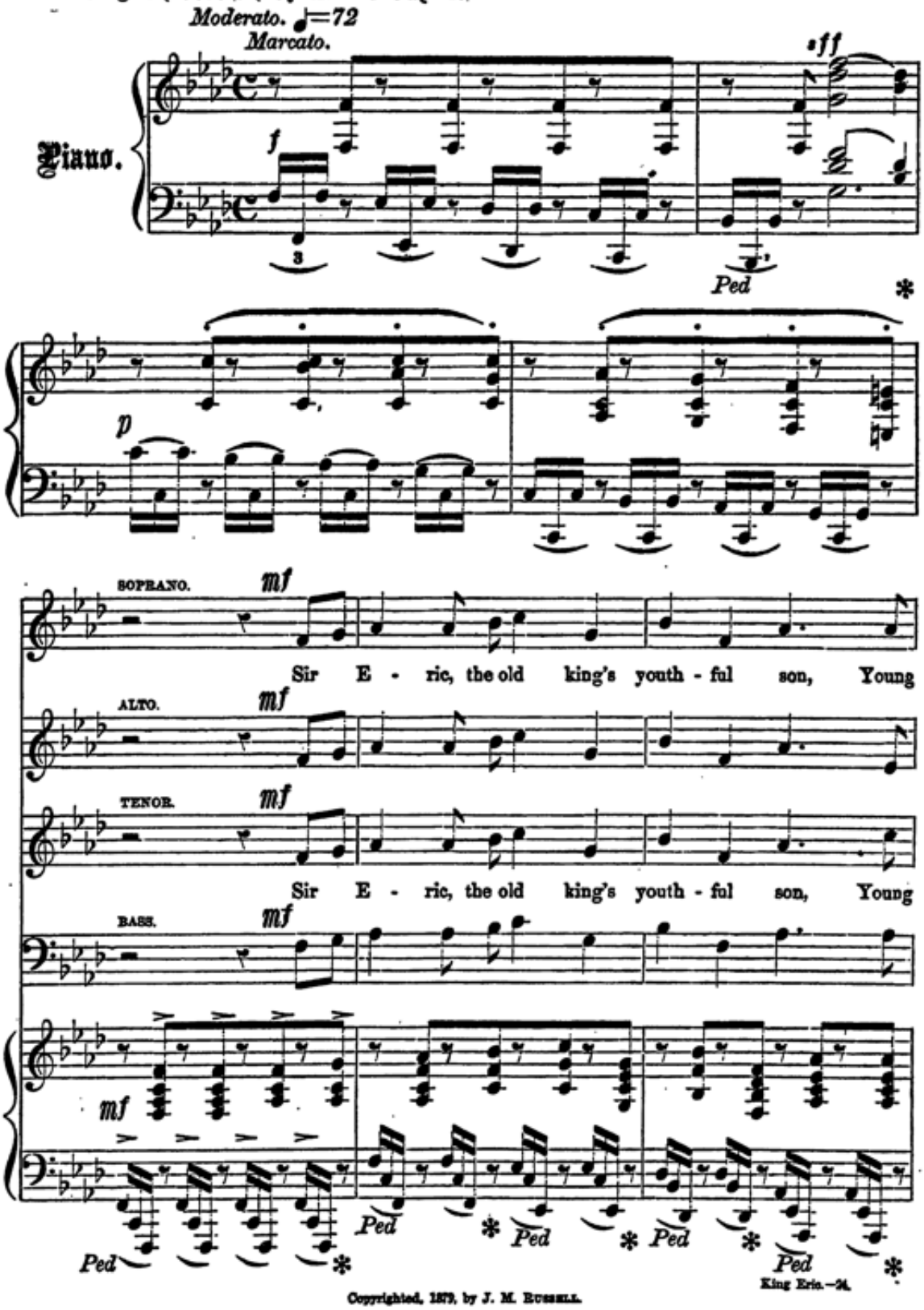

Copyrighted, 1879, by J. M. Russell.

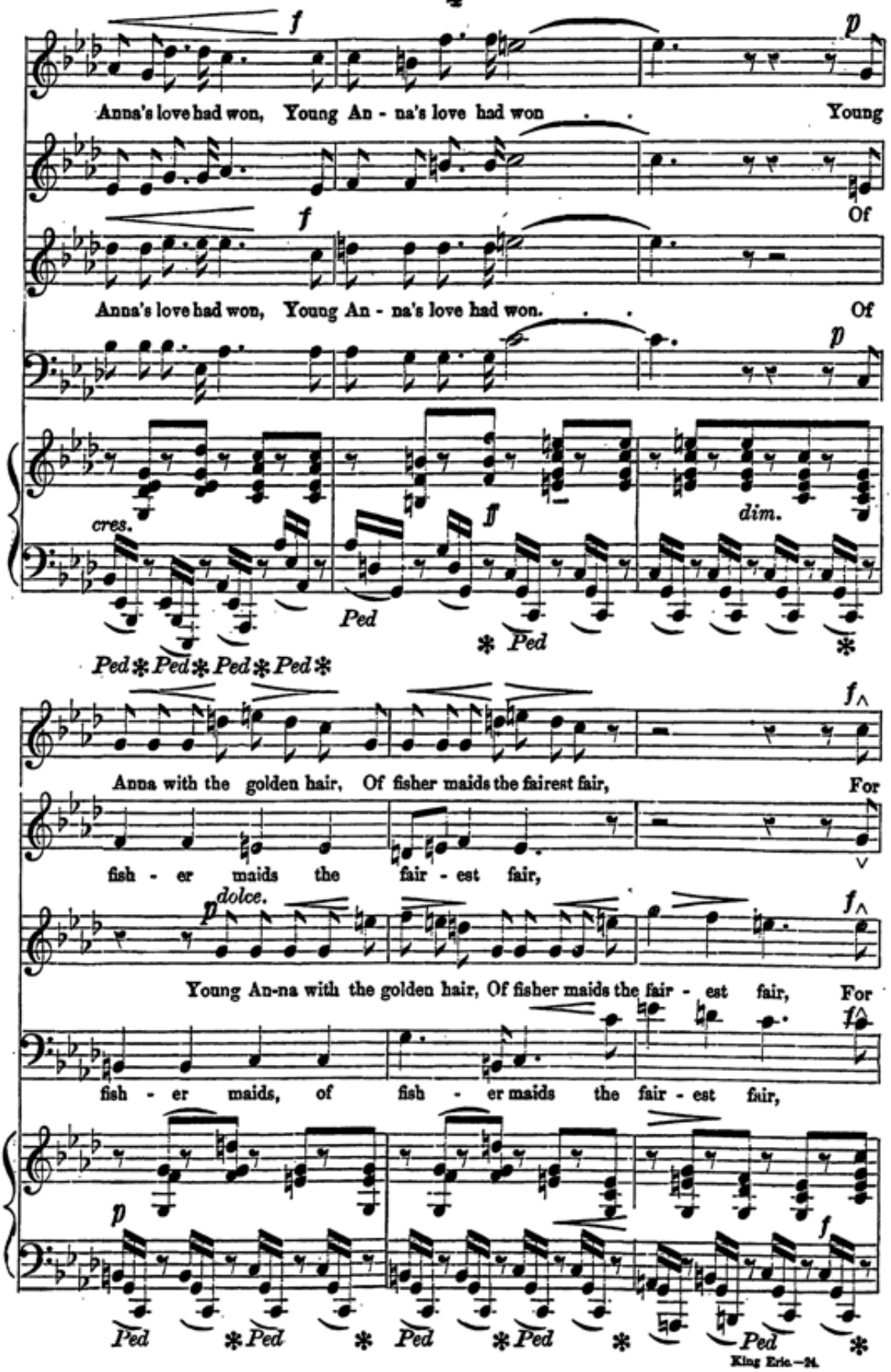
Anna's love had won, Young An - na's love had won Young
Of
Anna's love had won, Young An - na's love had won. Of
cres.
dim.
Ped
Ped
Ped Ped Ped Ped
Anna with the golden hair, Of fisher maids the fairest fair, For
fish - er maids the fair - est fair,
dolce.
Young An-na with the golden hair, Of fisher maids the fair - est fair, For
fish - er maids, of fish - er maids the fair - est fair,
Ped Ped Ped Ped Ped

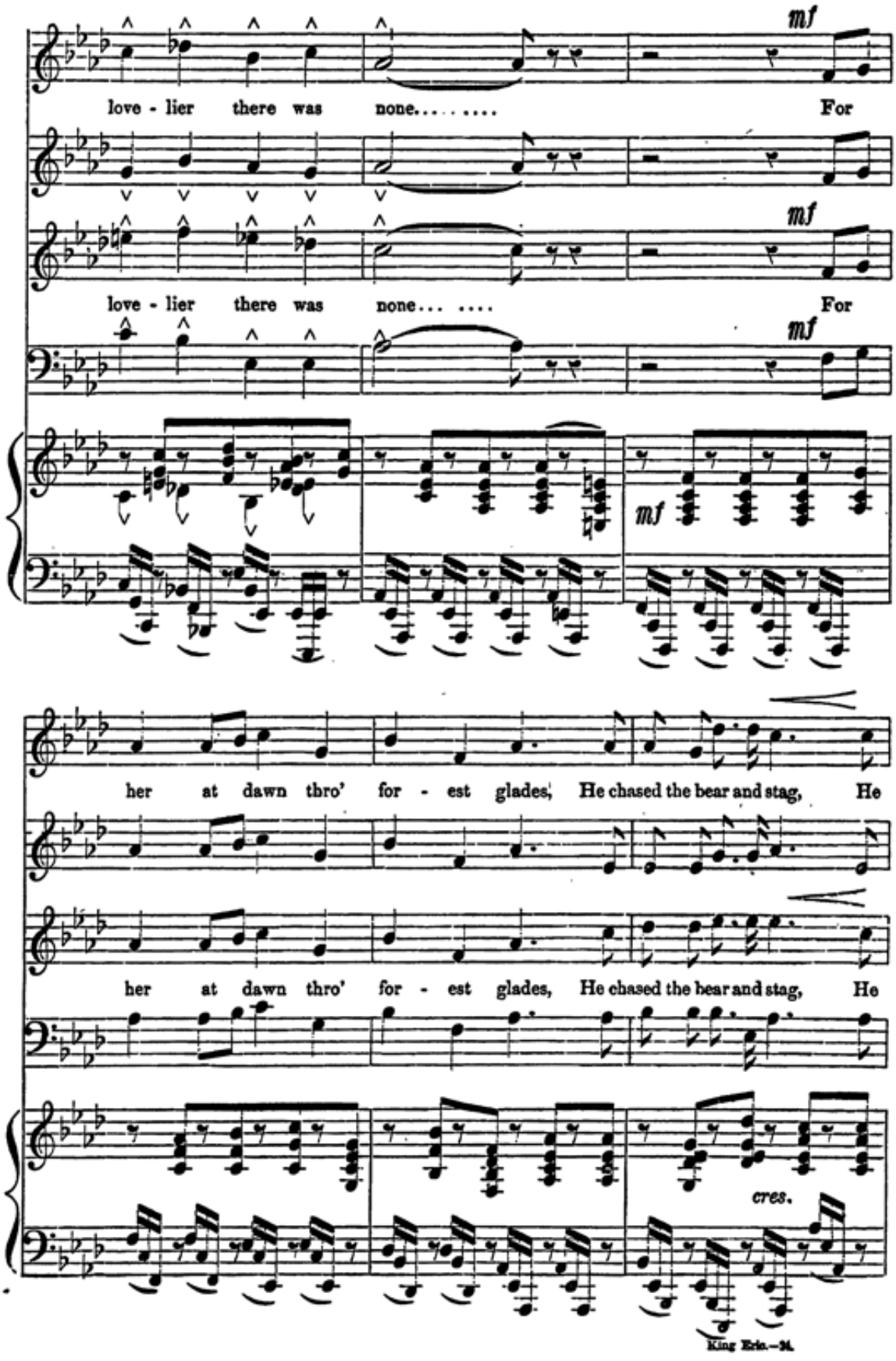
mf
love - lier there was none..... For
mf
love - lier there was none... .... For
mf
mf
her at dawn thro' for - est glades, He chased the bear and stag, He
her at dawn thro' for - est glades, He chased the bear and stag, He
cres.

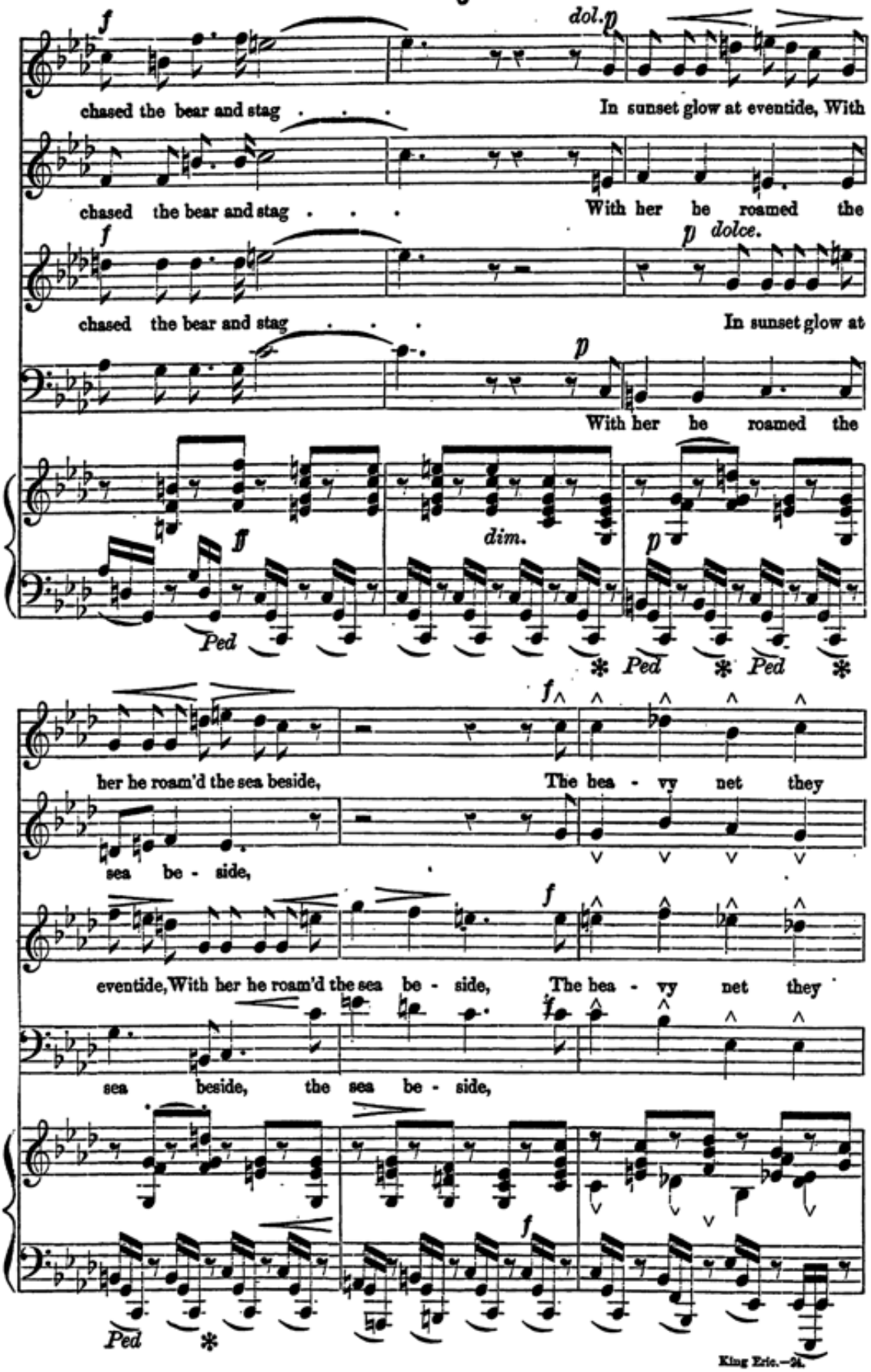
chased the bear and stag . . .
In sunset glow at eventide, With
chased the bear and stag . . .
With her be roamed the
chased the bear and stag . . .
In sunset glow at
With her be roamed the
her he roam'd the sea beside,
The hea - vy net they
sea be - side,
eventide, With her he roam'd the sea be - side,
The hea - vy net they
sea beside, the sea be - side,

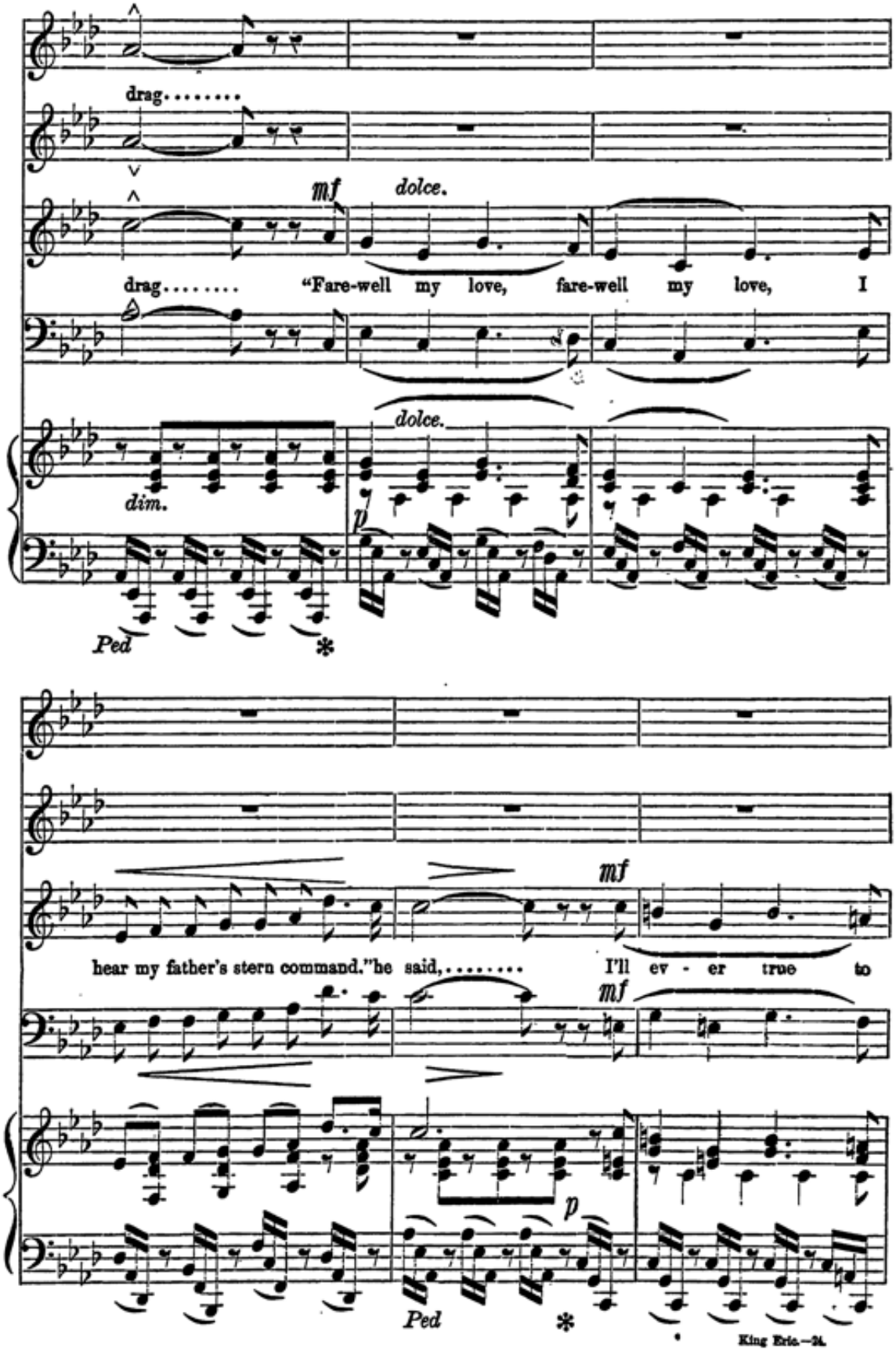
drag.....
drag.....
mf
dolce.
"Fare-well my love, fare-well my love, I
dolce.
dim.
p
Ped
*
hear my father's stern command."he said,.....
mf
I'll ev - er true to
mf
p
Ped
*

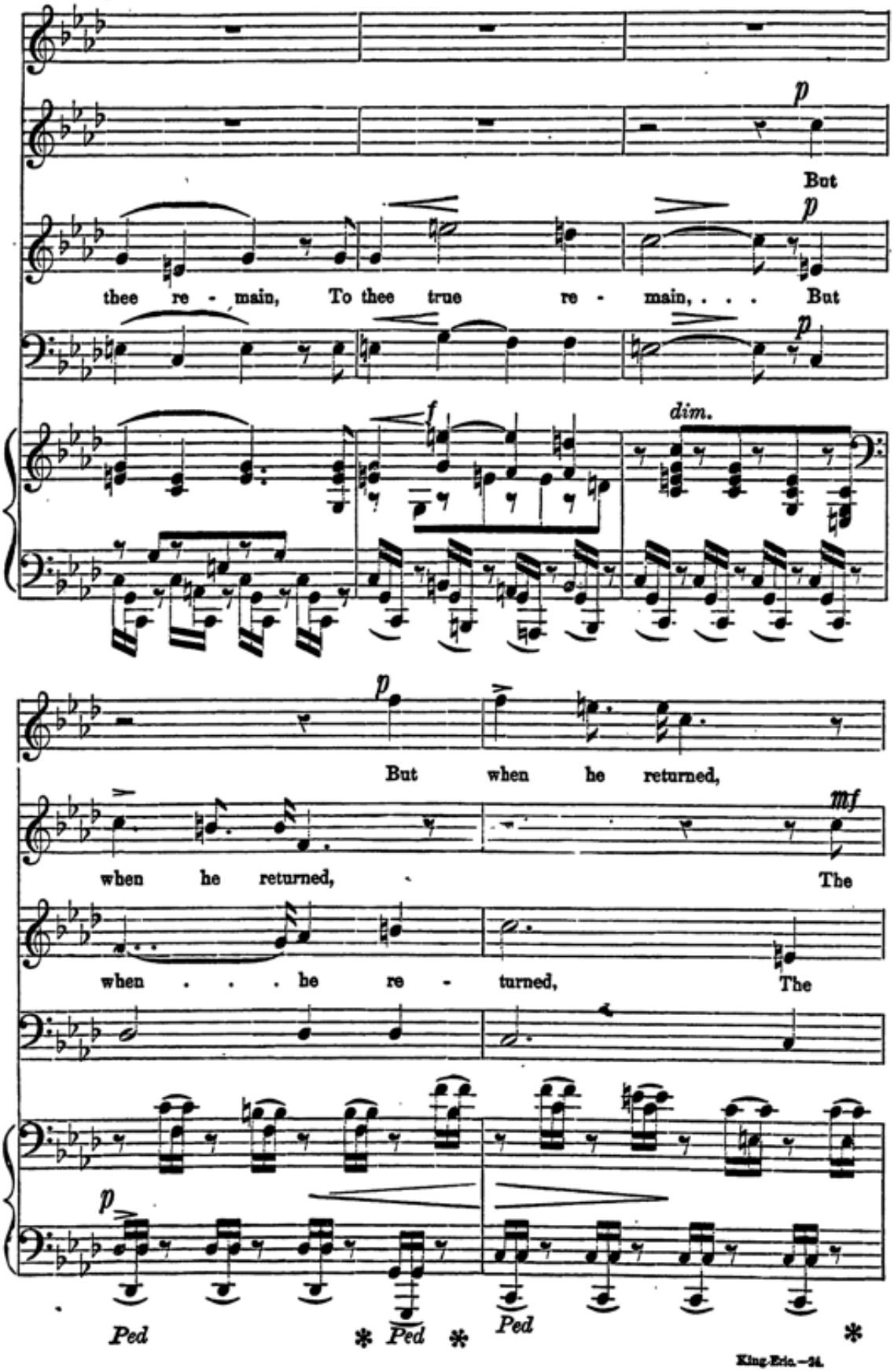
p
But
thee re - main, To thee true re - main, . . . But
f
dim.
p
But when he returned,
mf
when he returned, The
when . . . he re - turned, The
p
Ped
Ped
Ped

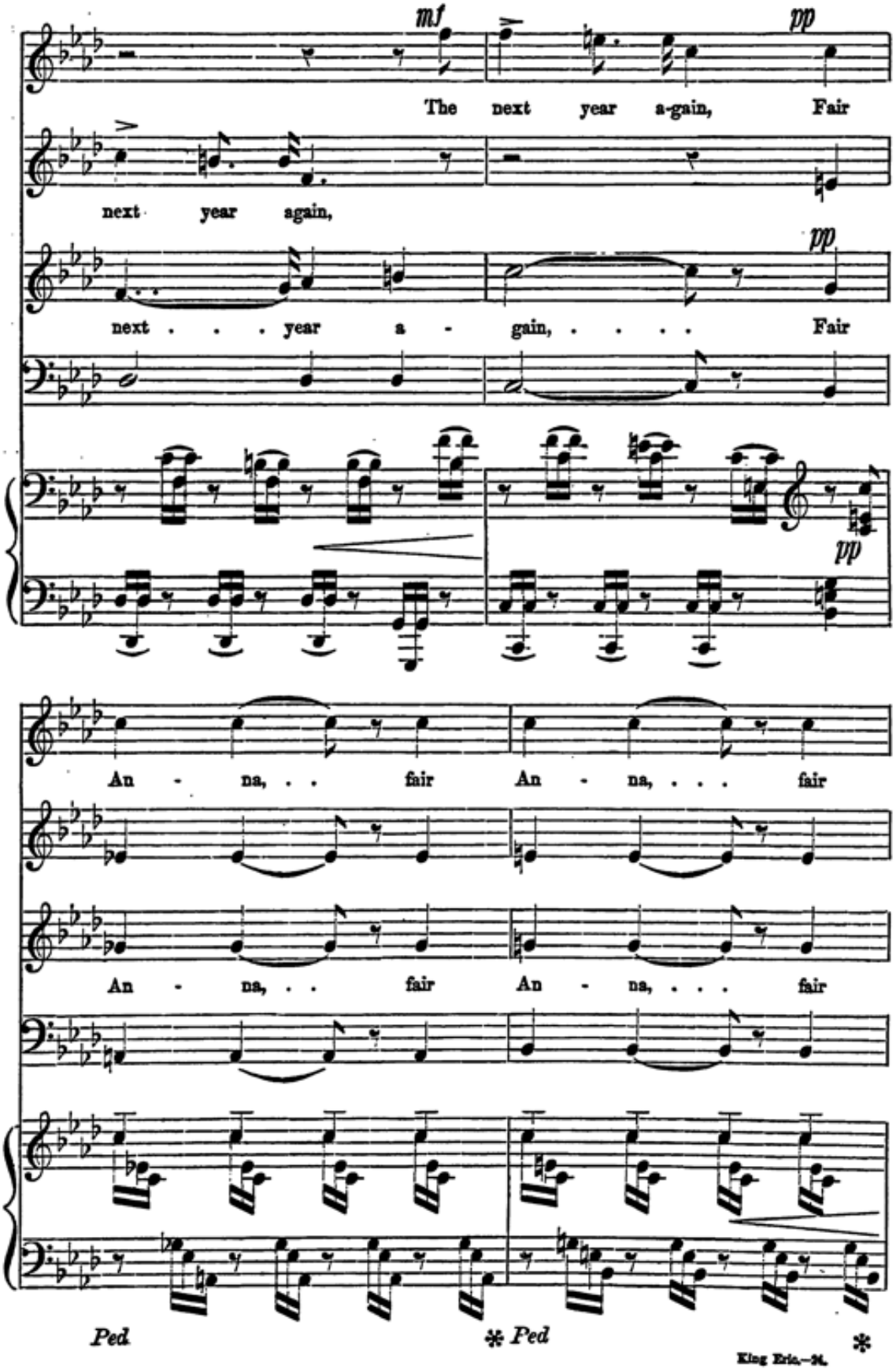
mf
pp
The next year a-gain, Fair
next year again,
pp
next . . . year a - gain, ... Fair
pp
An - na, . . fair An - na, . . . fair
An - na, . . fair An - na, . . . fair
Ped.
* Ped.
*

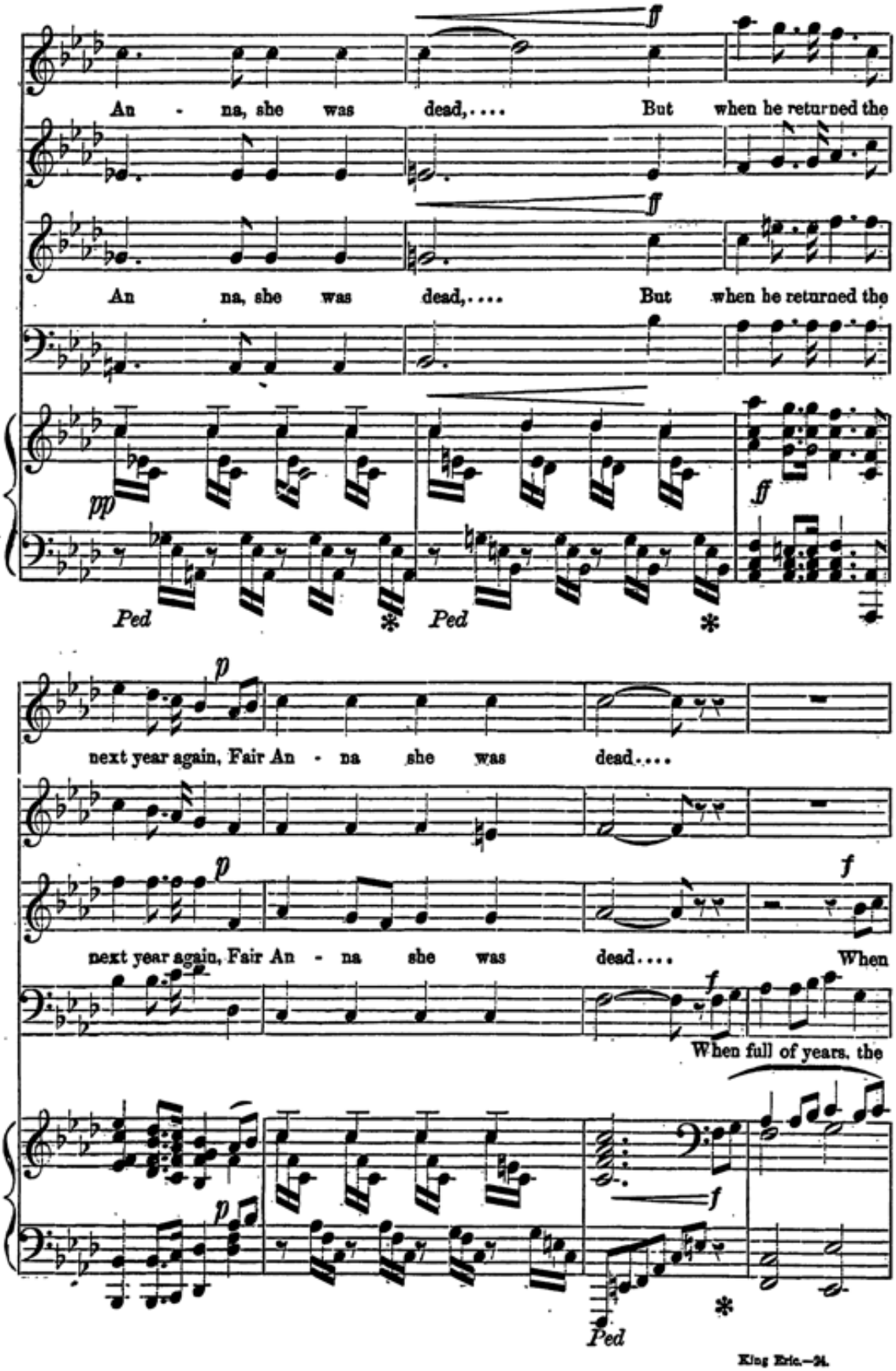
An - na, she was dead,.... But when he returned the
An na, she was dead,.... But when he returned the
next year again, Fair An - na she was dead....
next year again, Fair An - na she was dead.... When
When full of years, the

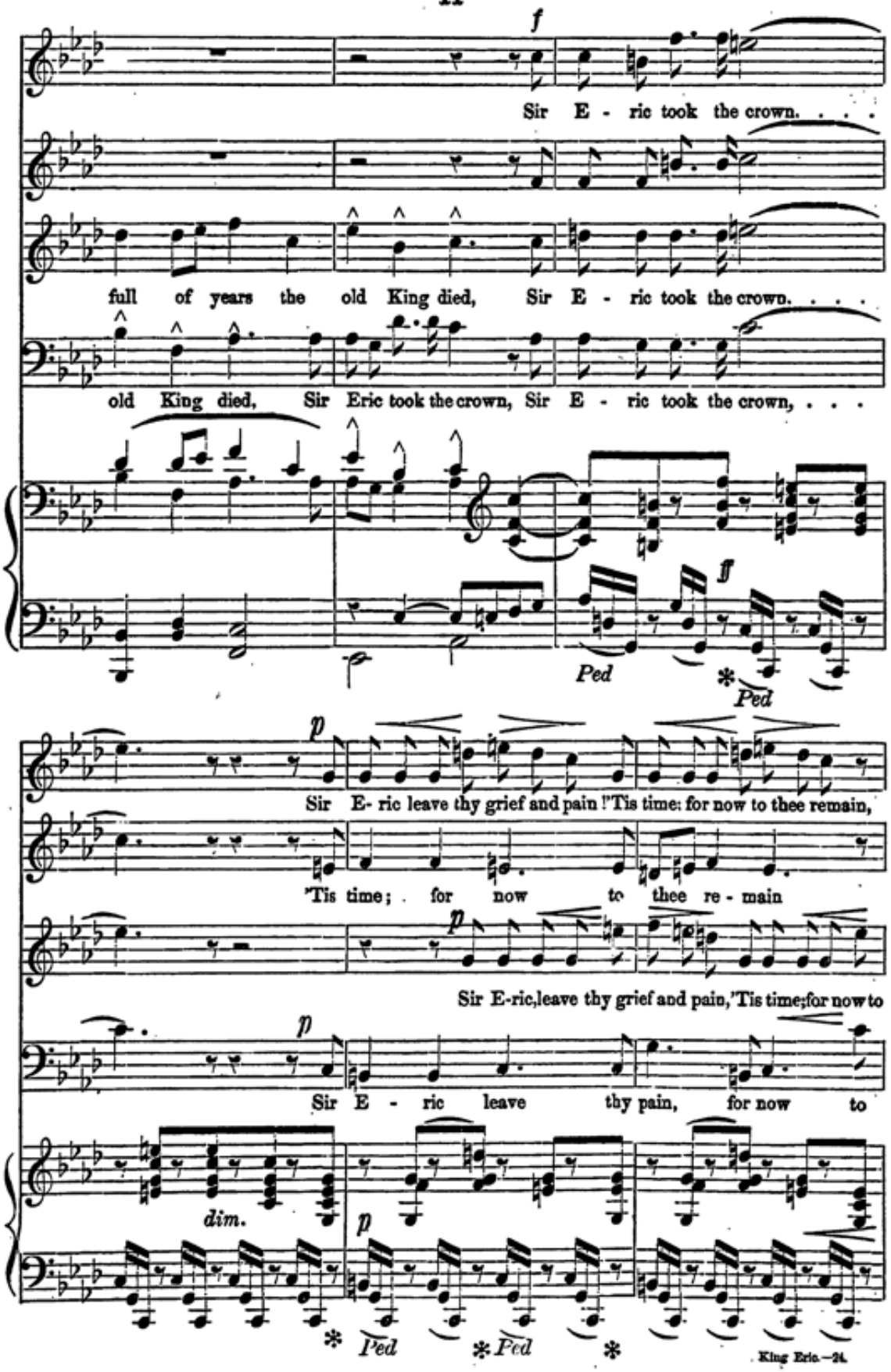
f
Sir E - ric took the crown. . . .
full of years the old King died, Sir E - ric took the crown. . . .
old King died, Sir Eric took the crown, Sir E - ric took the crown, . . .
Ped
ff
Ped
p
Sir E- ric leave thy grief and pain 'Tis time: for now to thee remain,
'Tis time; for now to thee re - main
p
Sir E-ric, leave thy grief and pain, 'Tis time; for now to
p
Sir E - ric leave thy pain, for now to
dim.
p
Ped
Ped

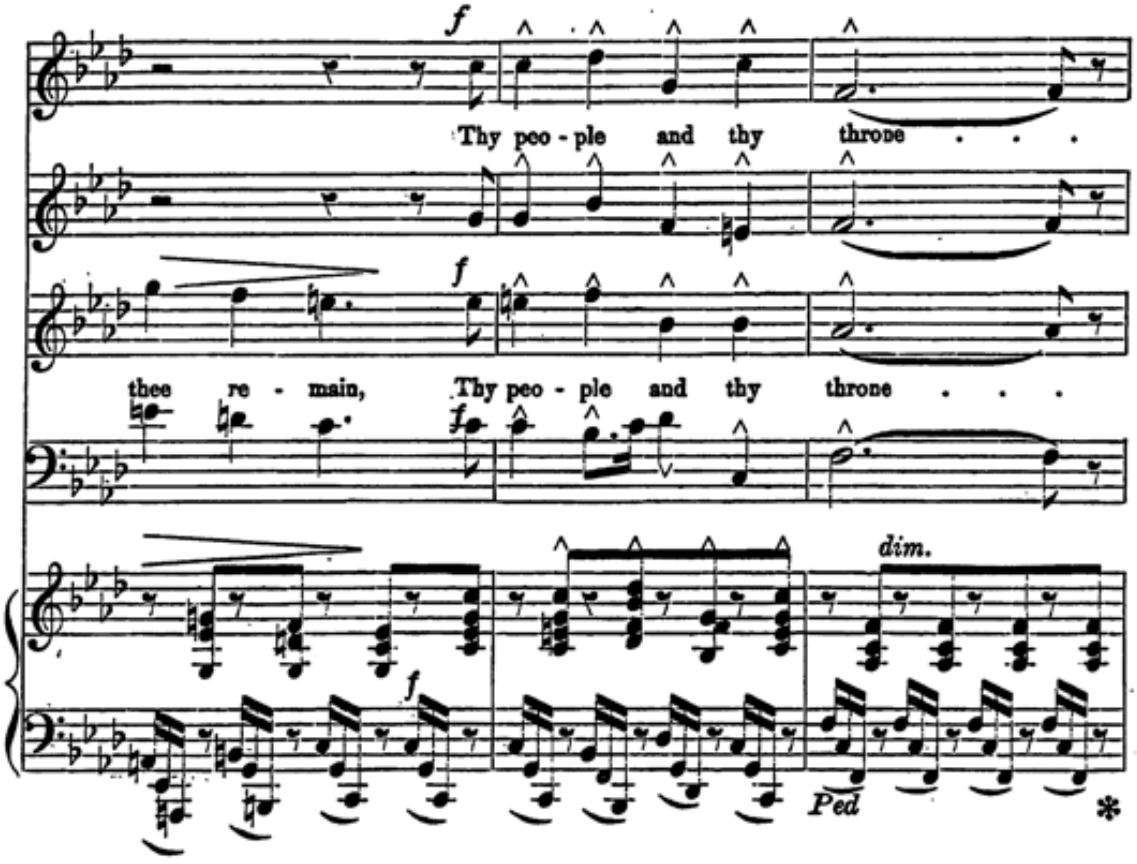
f
Thy peo - ple and thy throne . . .
f
thee re - main, Thy peo - ple and thy throne . . .
f
dim.
Ped
*

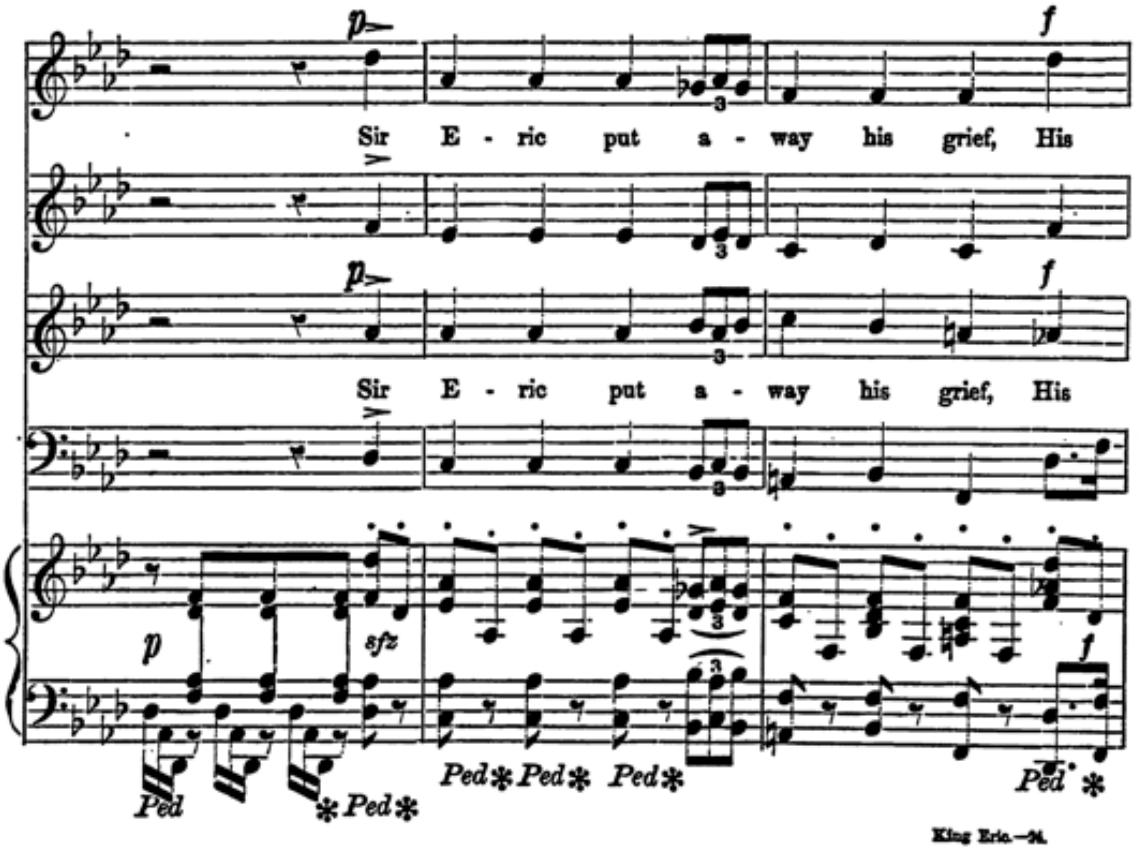
p
Sir E - ric put a - way his grief, His
f
p
Sir E - ric put a - way his grief, His
p
sfz
f
Ped
* Ped *
Ped * Ped * Ped *
Ped *

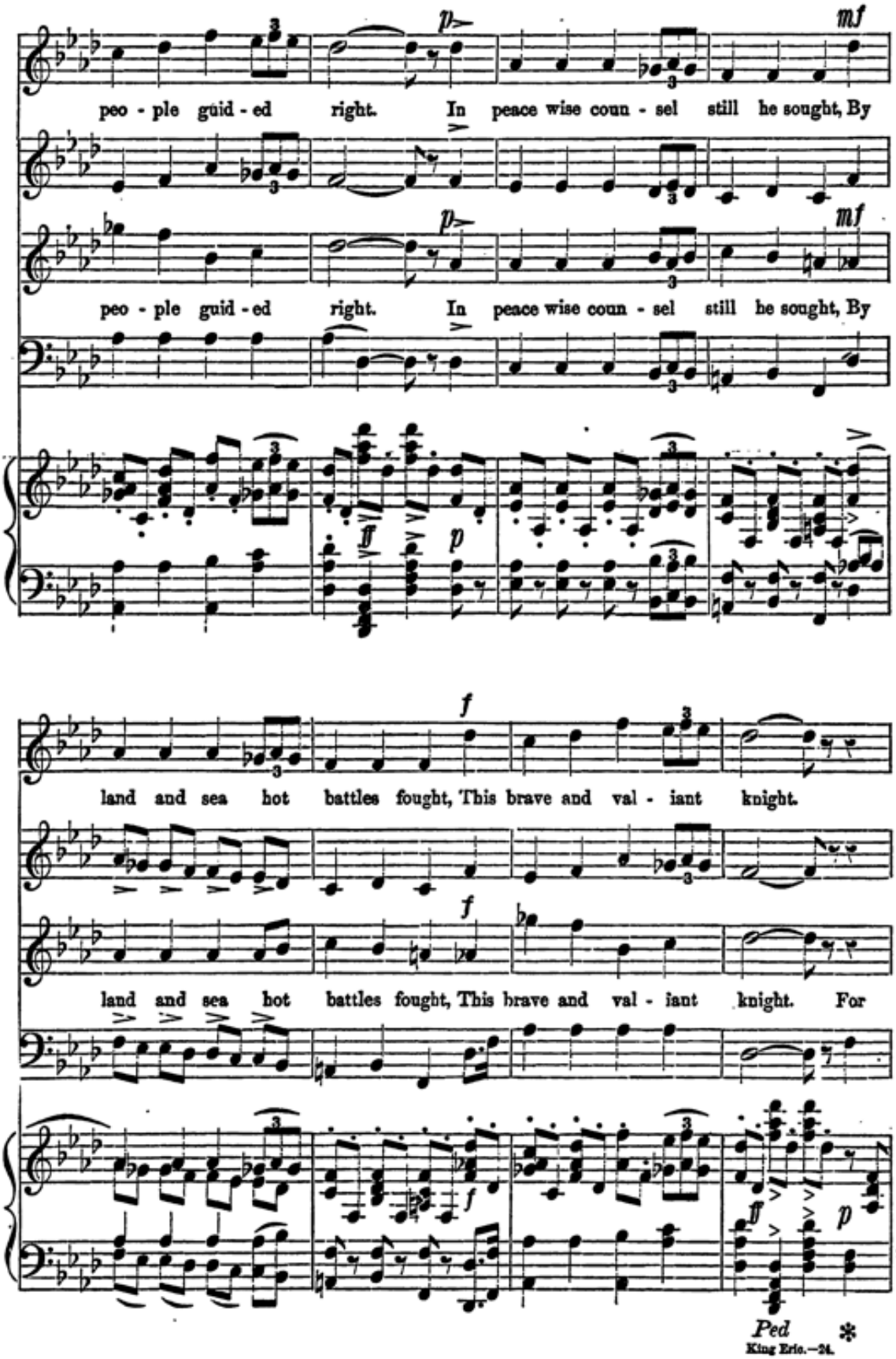
p
mf
peo - ple guid - ed right. In peace wise coun - sel still he sought, By
peo - ple guid - ed right. In peace wise coun - sel still he sought, By
ff
p
f
land and sea hot battles fought, This brave and val - iant knight.
land and sea hot battles fought, This brave and val - iant knight. For
f
ff
p
Ped
*

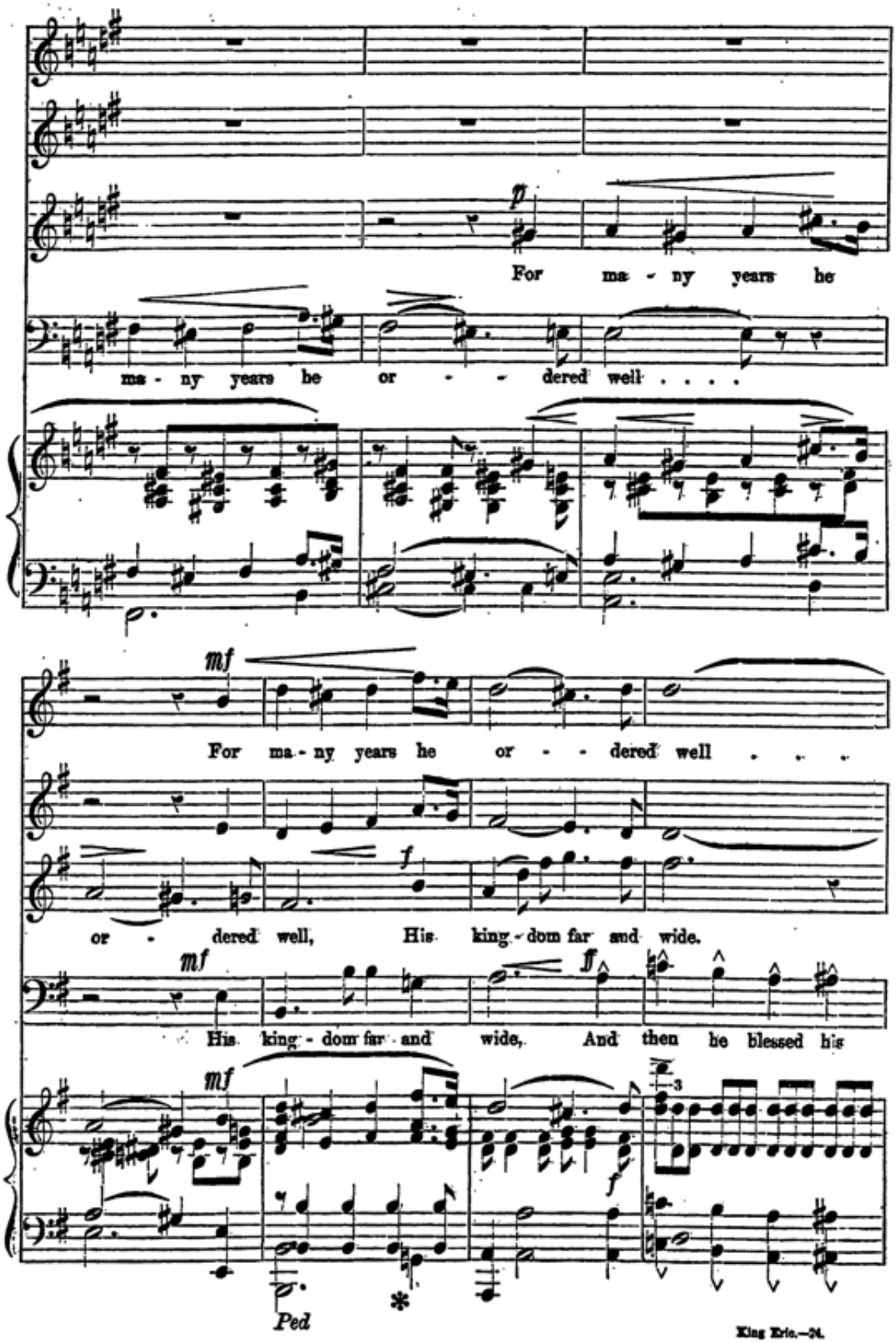
p
For ma - ny years he
ma - ny years he or - - dered well . . . .
mf
For ma - ny years he or - - dered well . . . .
f
or - dered well, His king - dom far and wide.
mf
ff
His king - dom far and wide, And then he blessed his
mf
3
f
Ped
*

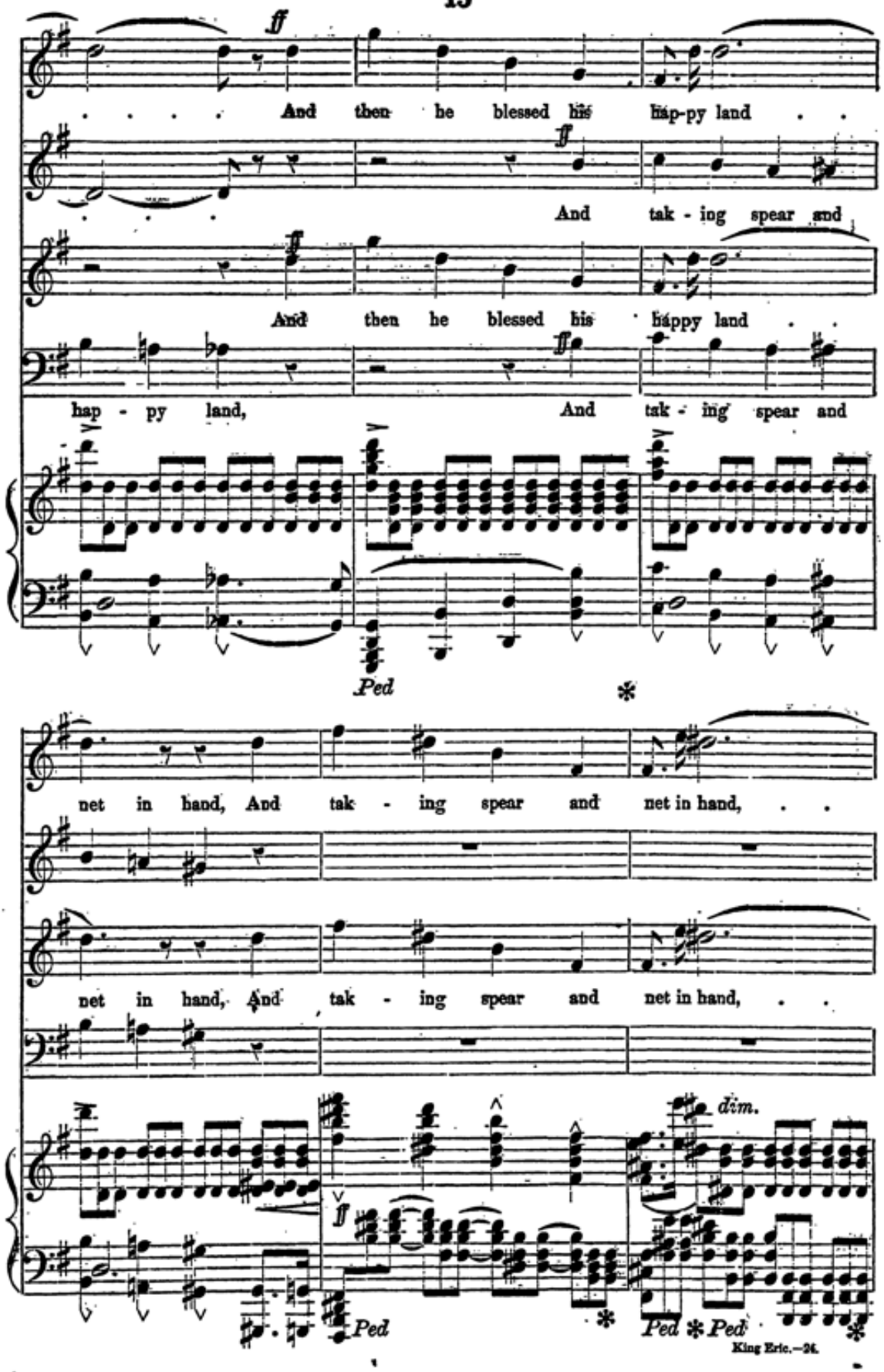
ff
And then he blessed his hap-py land . .
And tak - ing spear and
And then he blessed his happy land . .
hap - py land, And tak - ing spear and
Ped
net in hand, And tak - ing spear and net in hand, . .
net in hand, And tak - ing spear and net in hand, . .
dim.
ff
Ped
Ped
Ped

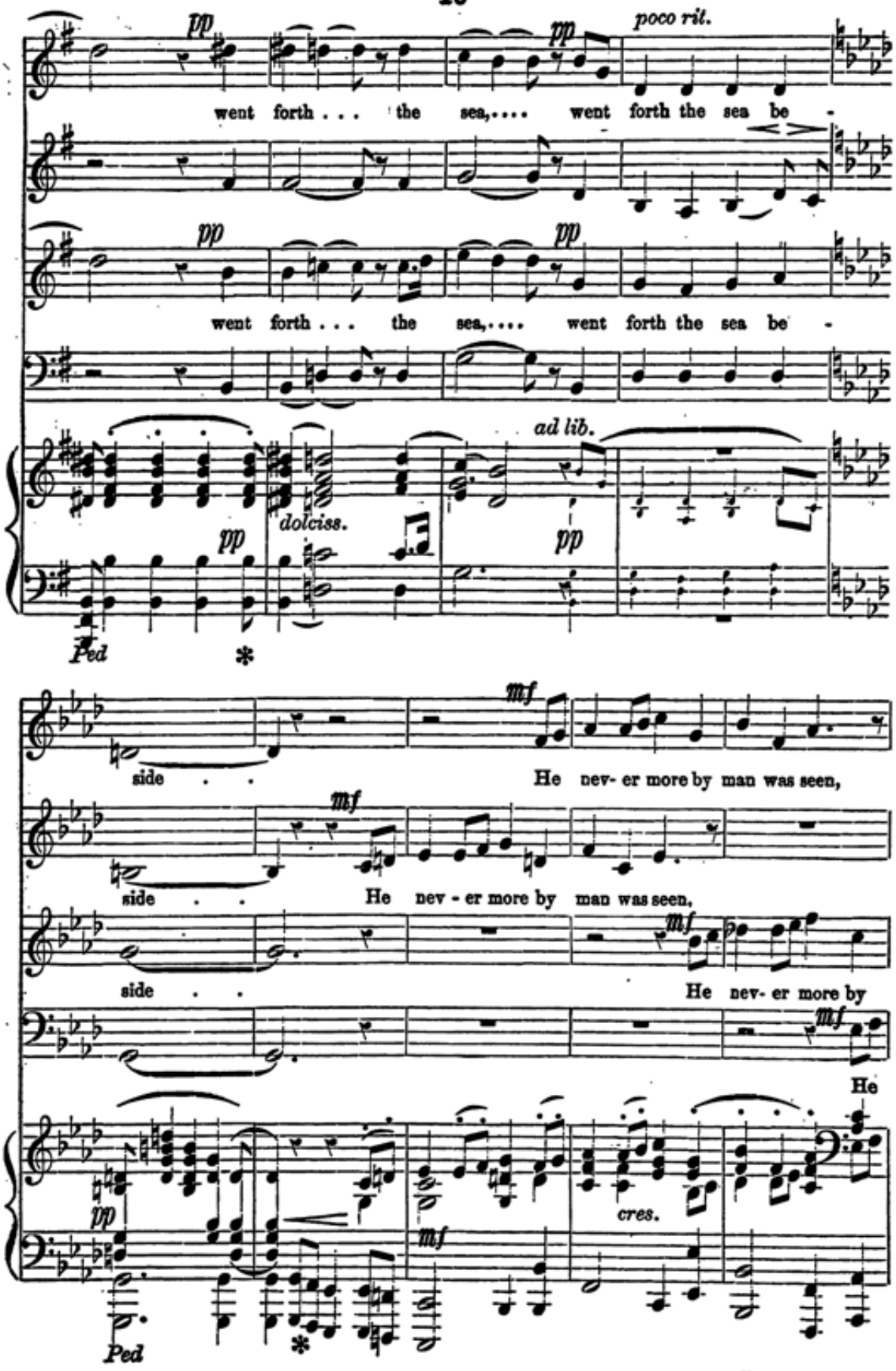
pp
poco rit.
went forth . . . the sea,. . . . went forth the sea be -
pp
pp
went forth . . . the sea,. . . . went forth the sea be -
ad lib.
dolciss.
pp
pp
Ped
*
mf
side . . He nev- er more by man was seen,
mf
side . . He nev - er more by man was seen,
mf
side . . He nev- er more by
mf
He
pp
cres.
mf
Ped
*

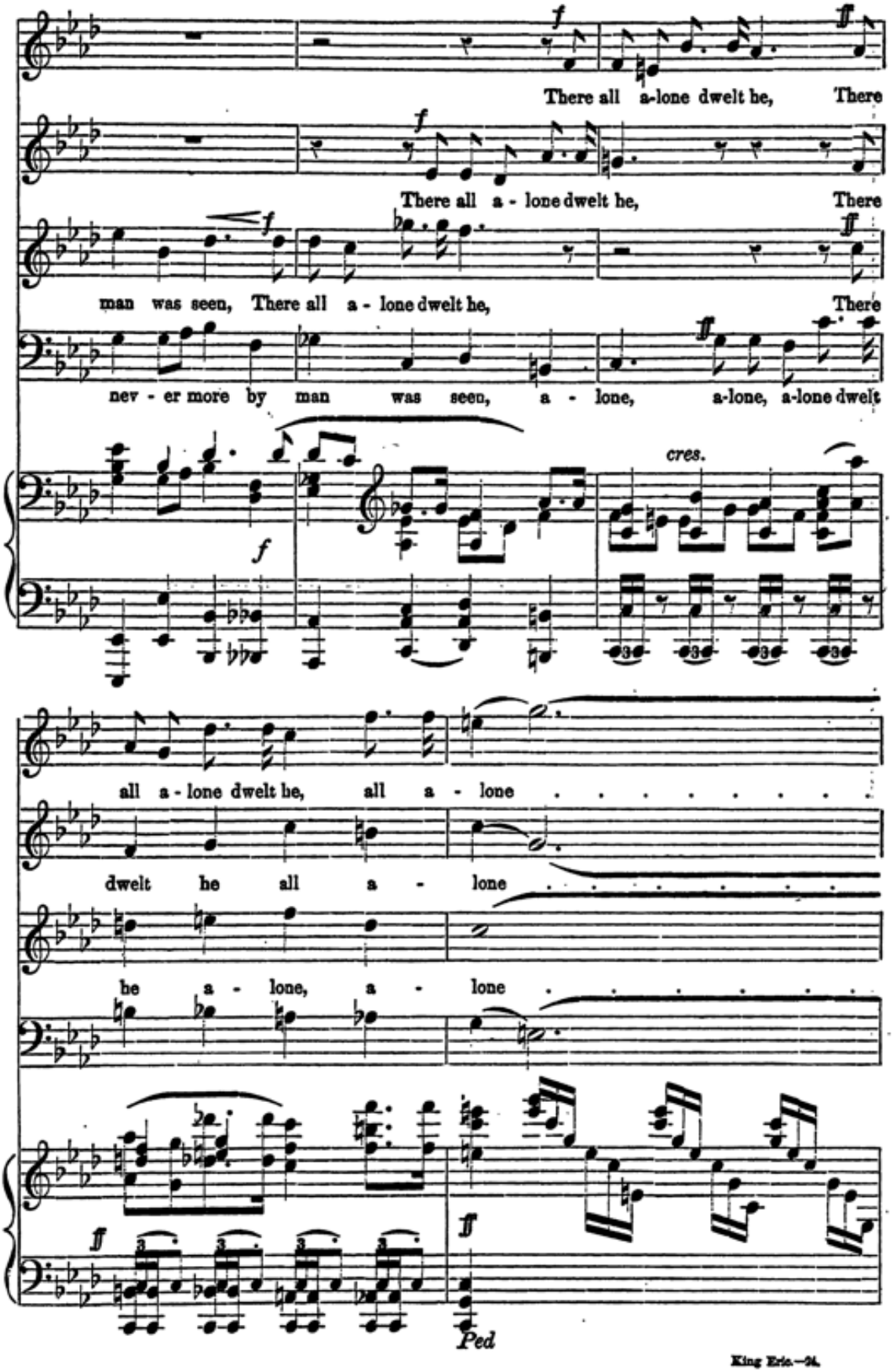
There all a-lone dwelt he, There
There all a - lone dwelt he, There
man was seen, There all a - lone dwelt he, There
nev - er more by man was seen, a - lone, a-lone, a-lone dwelt
cres.
all a - lone dwelt he, all a - lone
dwelt he all a - lone
be a - lone, a - lone
Ped

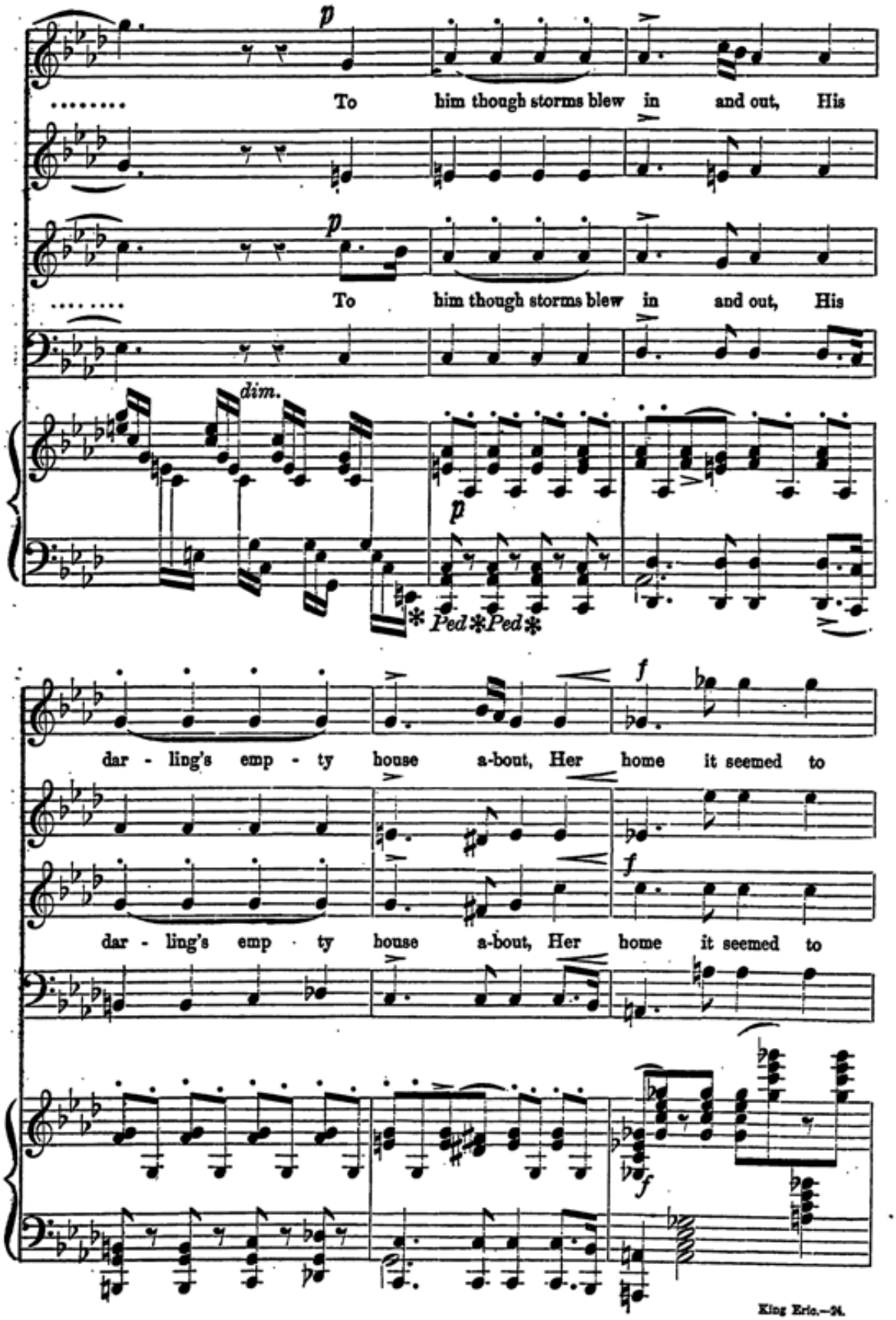
To him though storms blew in and out, His
To him though storms blew in and out, His
dim.
p
Ped * Ped *
dar - ling's emp - ty house a-bout, Her home it seemed to
dar - ling's emp - ty house a-bout, Her home it seemed to
f
f
f

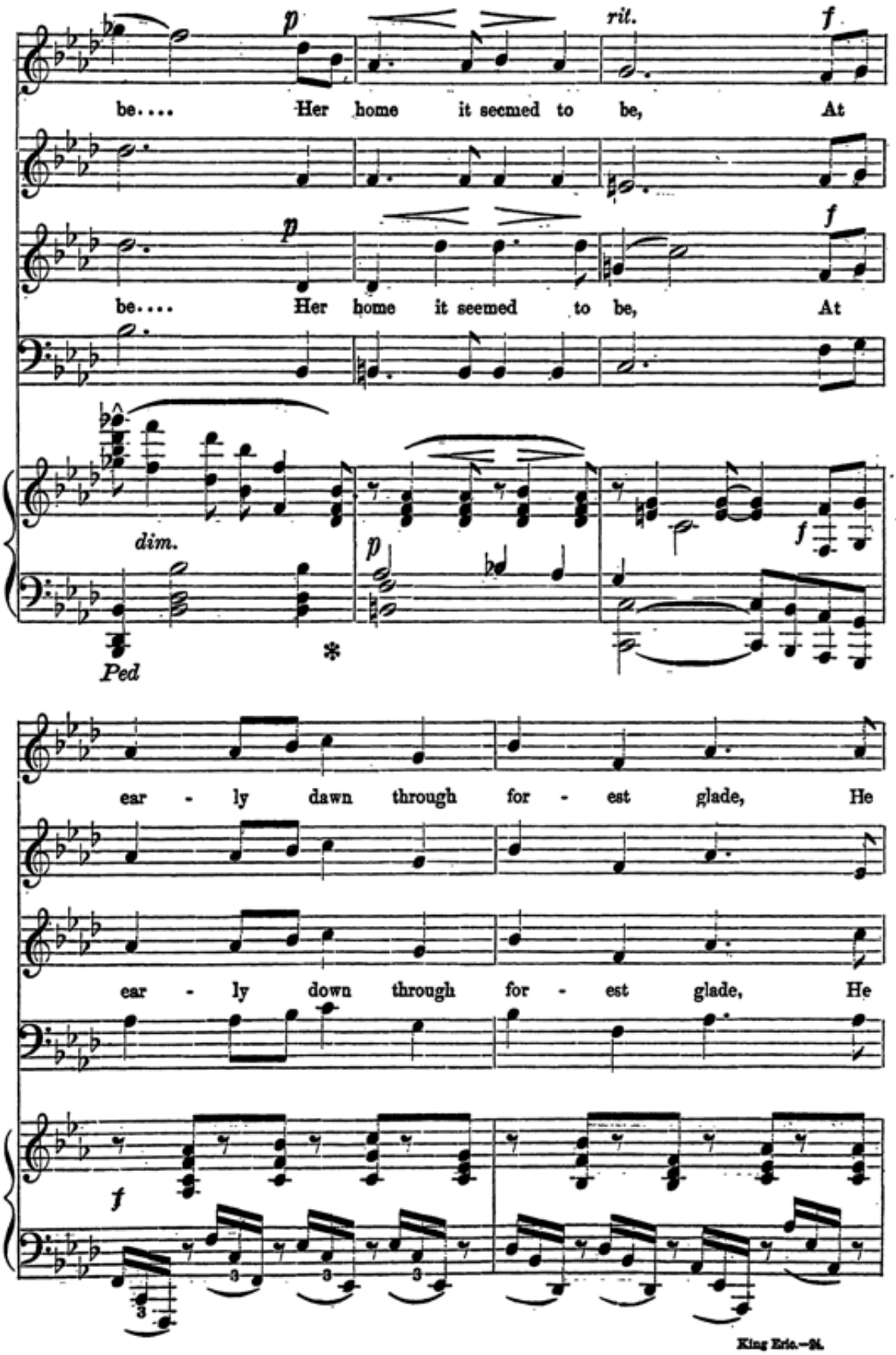
p
rit.
f
be.... Her home it seemed to be, At
p
f
be.... Her home it seemed to be, At
dim.
p
f
Ped
*
ear - ly dawn through for - est glade, He
ear - ly down through for - est glade, He
f
3
3
3
3

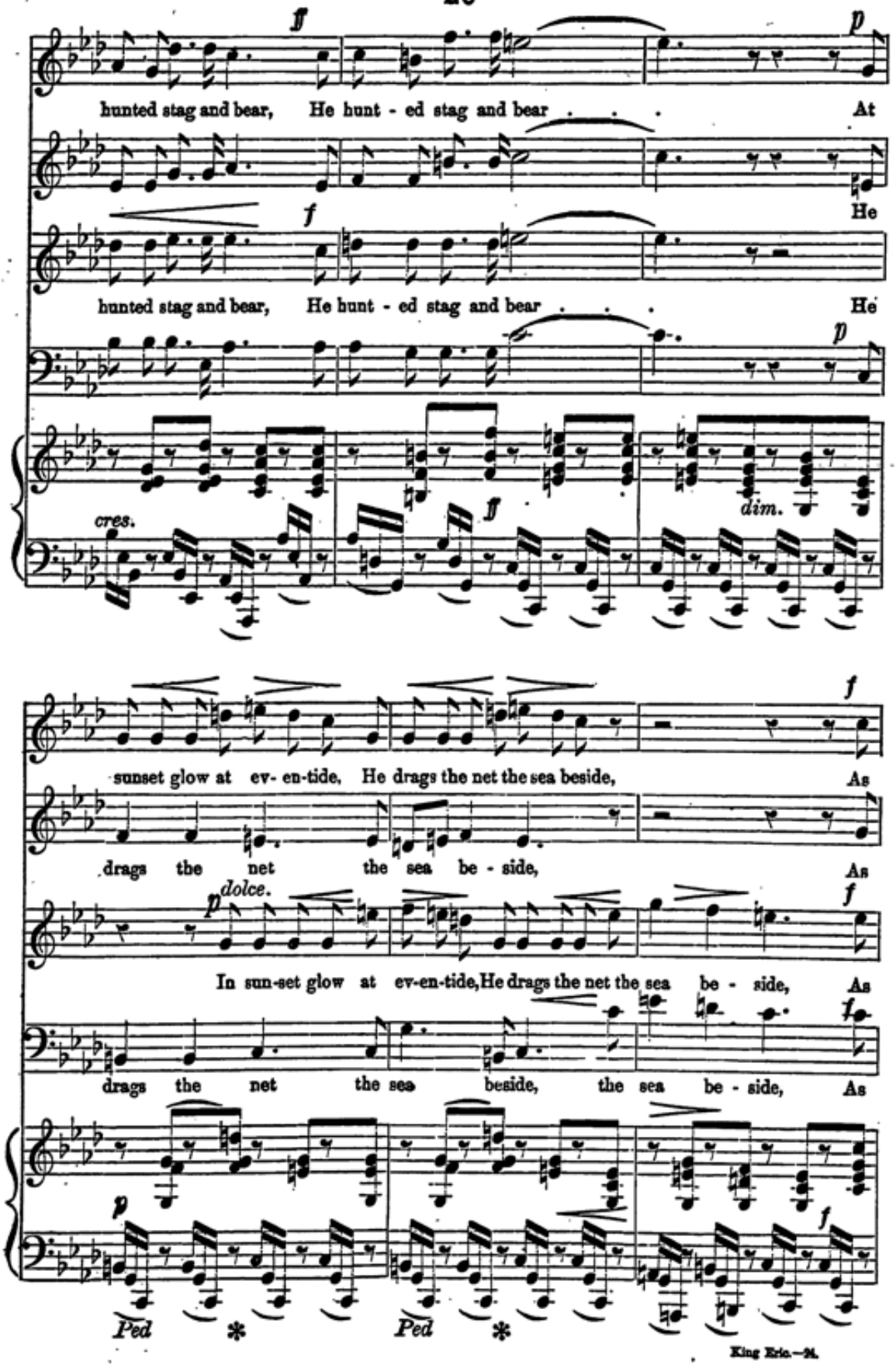
ff
p
hunted stag and bear, He hunt - ed stag and bear . . . At
He
f
hunted stag and bear, He hunt - ed stag and bear . . . He
p
cres.
ff
dim.
f
sunset glow at ev- en-tide, He drags the net the sea beside, As
drags the net the sea be - side, As
p dolce.
f
In sun-set glow at ev-en-tide, He drags the net the sea be - side, As
drags the net the sea beside, the sea be - side, As
p
f
Ped
Ped

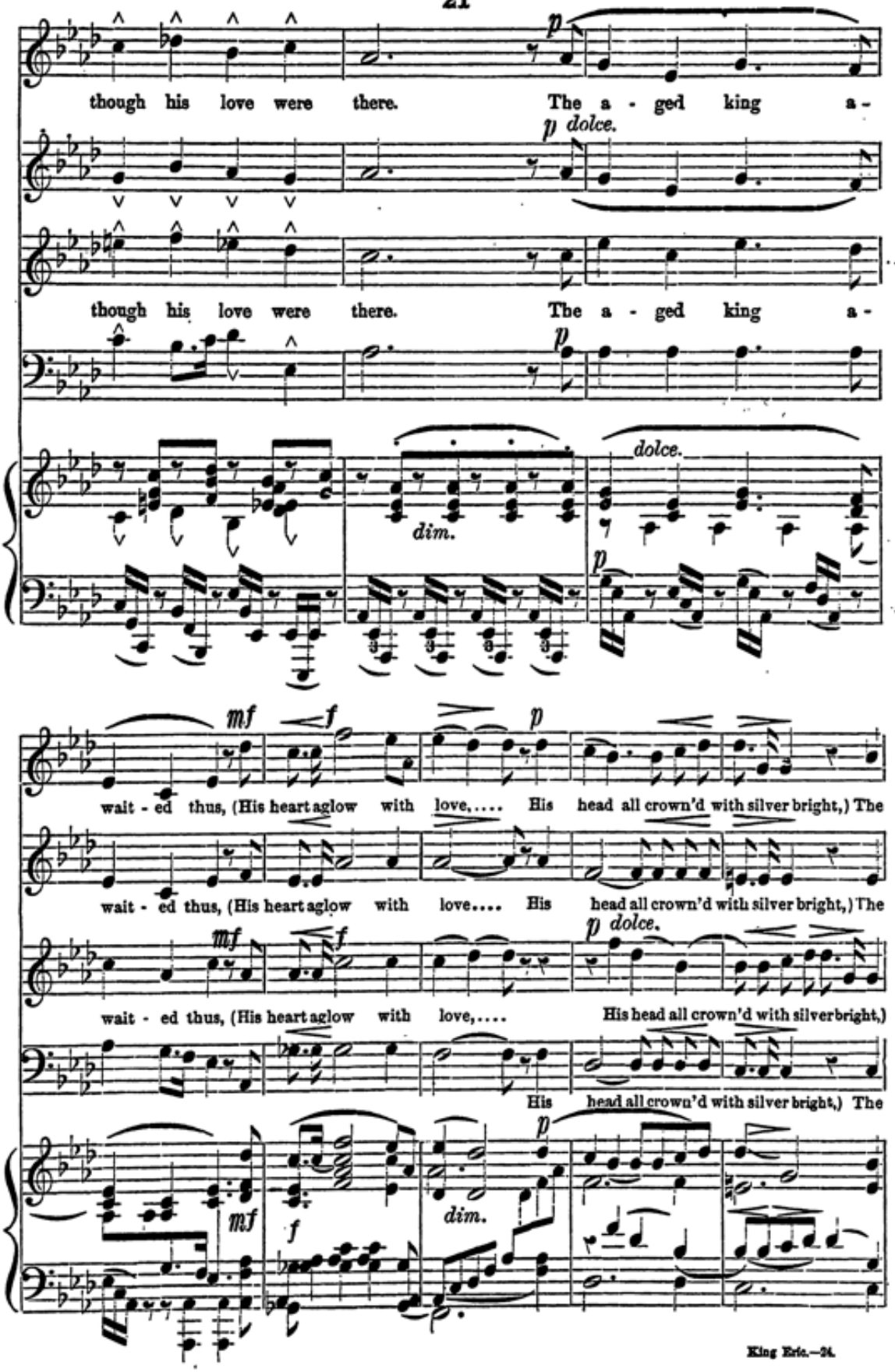
though his love were there. The a - ged king a -
p dolce.
though his love were there. The a - ged king a -
p
dim.
dolce.
p
mf
f
p
wait - ed thus, (His heart aglow with love,.... His head all crown'd with silver bright,) The
wait - ed thus, (His heart aglow with love.... His head all crown'd with silver bright,) The
mf
f
p dolce.
wait - ed thus, (His heart aglow with love,.... His head all crown'd with silver bright,)
His head all crown'd with silver bright,) The
mf
f
dim.
p

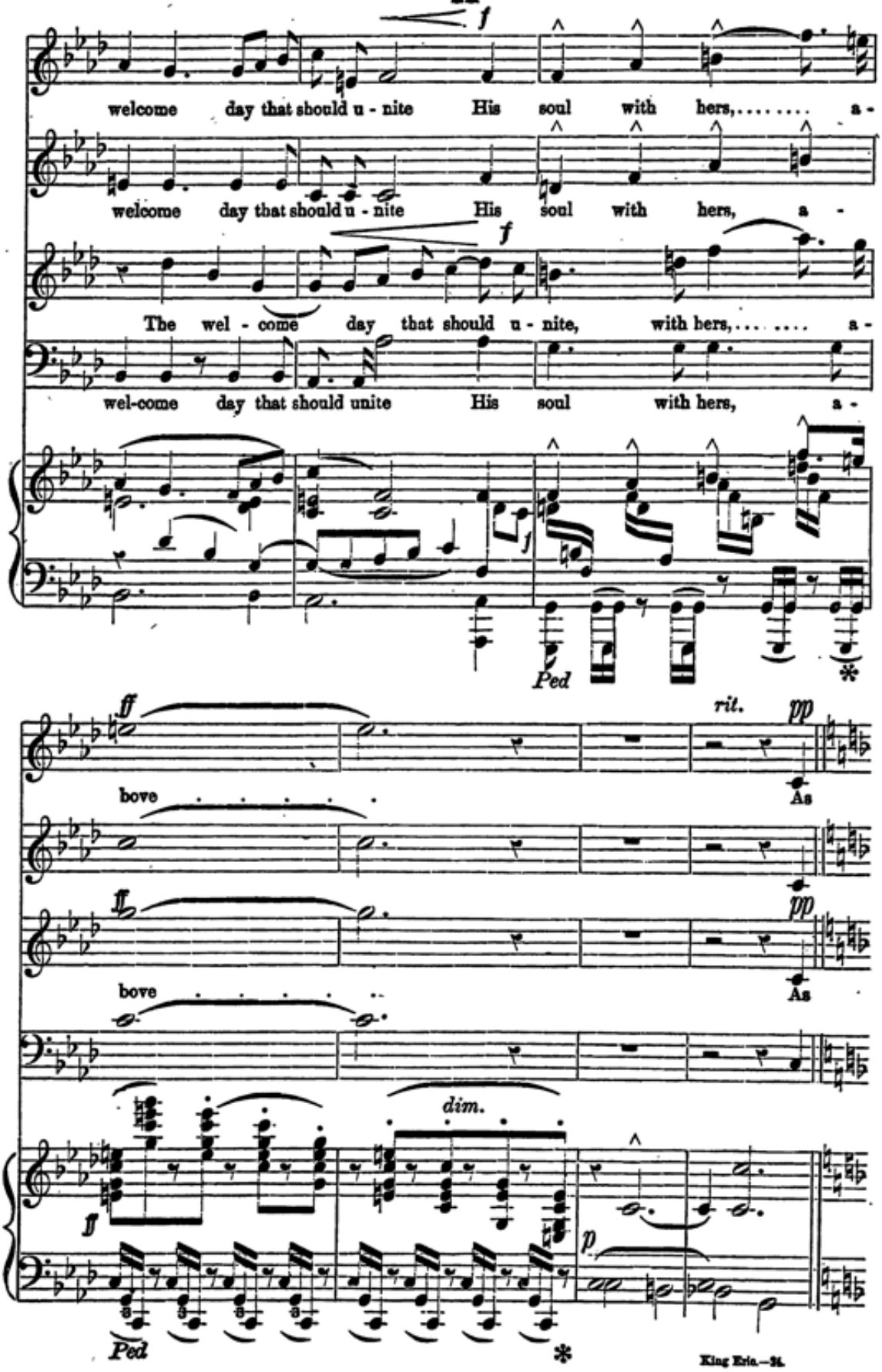
f
welcome day that should u - nite His soul with hers, ... a -
welcome day that should u - nite His soul with hers, a -
f
The wel - come day that should u - nite, with hers, ... a -
wel-come day that should unite His soul with hers, a -
Ped
*
ff
rit.
pp
bove . . . . . As
ff
pp
bove . . . . . As
dim.
ff
p
Ped
*

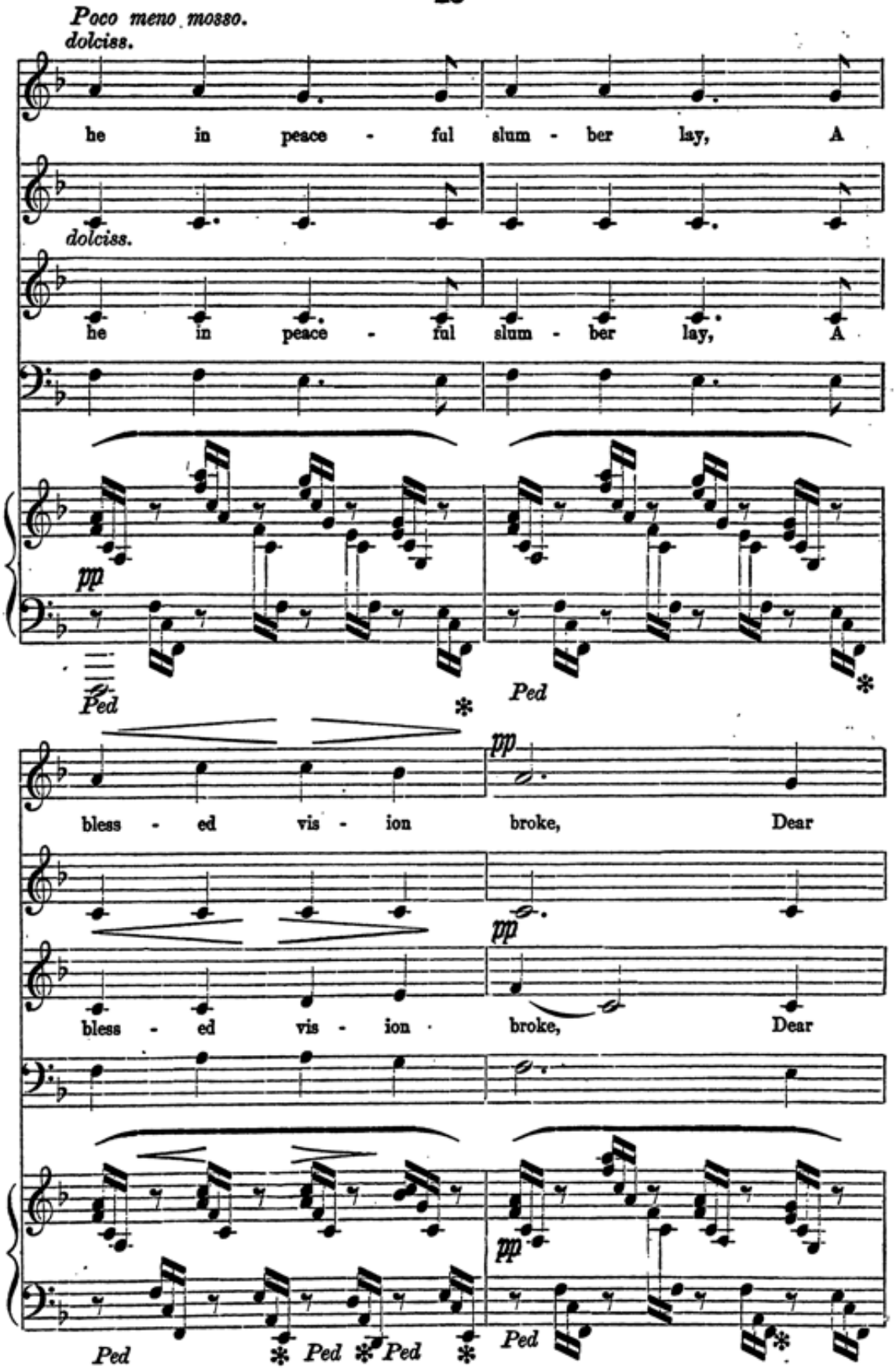
Poco meno mosso.
dolciss.
he in peace - ful slum - ber lay, A
dolciss.
he in peace - ful slum - ber lay, A
pp
Ped
Ped
bless - ed vis - ion broke, Dear
pp
bless - ed vis - ion broke, Dear
pp
Ped
Ped
Ped
Ped

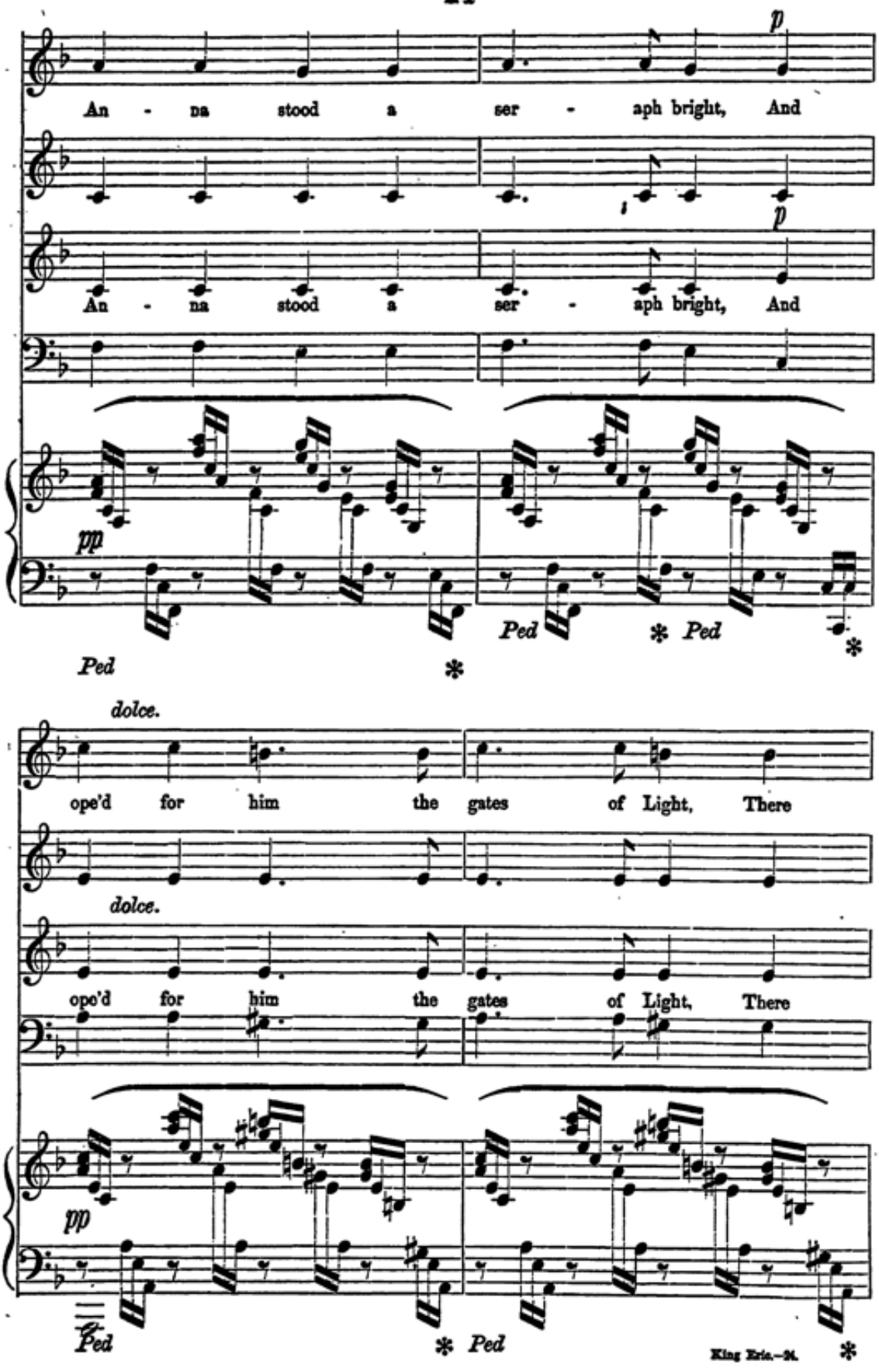
p
An - na stood a ser - aph bright, And
p
An - na stood a ser - aph bright, And
pp
Ped
Ped
Ped
dolce.
ope'd for him the gates of Light, There
dolce.
opo'd for him the gates of Light, There
pp
Ped
Ped

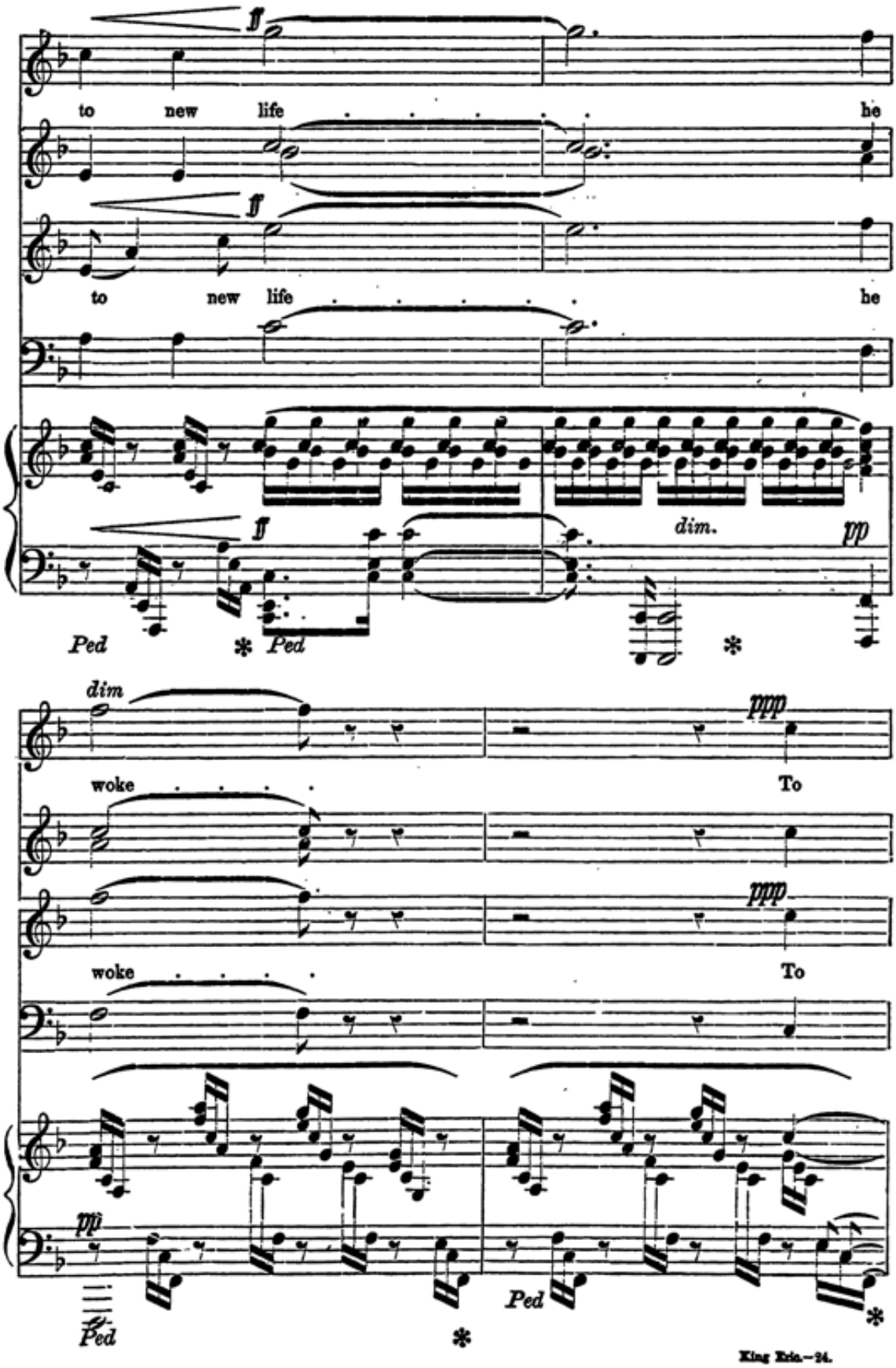
ff
to new life he
ff
to new life he
ff
dim.
pp
Ped
Ped
dim
ppp
woke To
ppp
woke To
pp
Ped
Ped

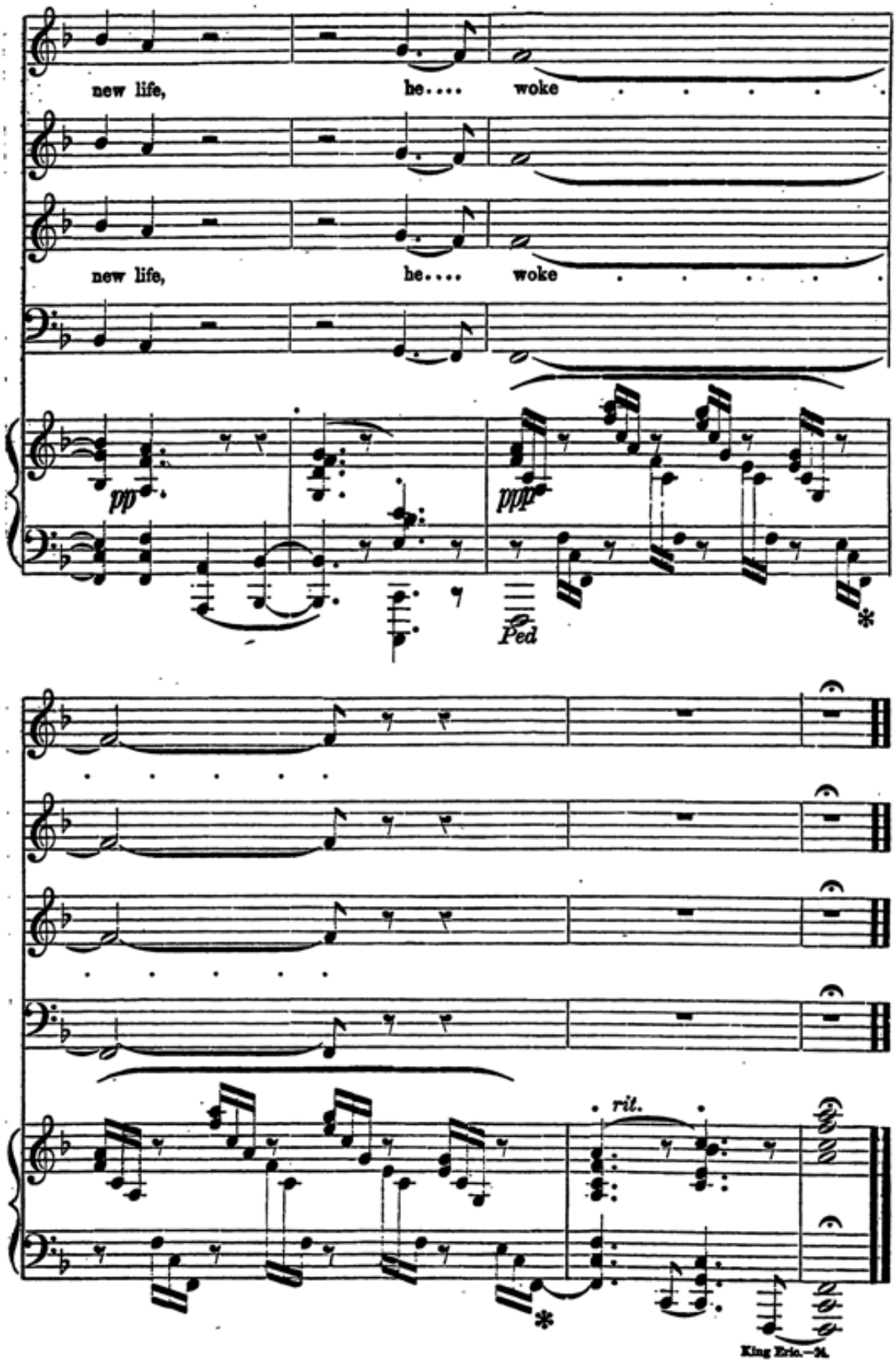
new life, he.... woke
new life, he.... woke
pp
ppp
Ped
*
ril.
*

RUSSELL'S MUSICAL LIBRARY.

We are now prepared to publish all kinds of *Sheet Music*, from the most simple song or piece to the most classic composition, at *less than one half of former prices.*

It has been the custom for years for some of the leading publishers of Europe to issue cheap editions of all kinds of music in order to bring them within the reach of all classes.

We have now made up our minds to adopt the same plan in this country, viz., to publish music of all grades, both vocal and instrumental, to *retail* for about

Two and One Half to Three Cents per Page,

and we shall spare no pains or expense to make the publications equal if not superior to any of our former editions.

We shall give a liberal discount to the trade and profession.

MUSIC BOOKS.

THE HERALD. New Church Music Book for 1877	*W. O. Perkins,*	$1.00
HEROES OF '76. A New Cantata for Choral Societies	*J. E. Trowbridge,*	1.00
HIGH SCHOOL BOOK OF SONG	*Leslie,*	.75
TREE OF LIFE, for Sunday Schools	*W. O. Perkins,*	.35
CRYSTAL FOUNTAIN. Temperance Song Book	*W. O. Perkins,*	.35
MASON & HAMLIN'S CABINET ORGAN INSTRUCTOR	*J. E. Trowbridge,*	2.00
RUSSELL'S MUSICAL LIBRARY		1.00
GARLAND OF GEMS		1.50

RUSSELLS' MUSICAL LIBRARY.

Printed on extra tinted paper, and handsomely bound in volumes. We shall spare no expense in making them beautiful holiday gifts. They are admirably adapted to both parlor and concert use, and should be found on every piano throughout the country.

NEW PIANOFORTES
FOR SALE AND TO LET.

A carefully selected stock of

SQUARE AND UPRIGHT PIANOFORTES

MANUFACTURED BY

DECKER BROTHERS, HAINES BROTHERS,

And other CELEBRATED MANUFACTURERS, always on hand, at very LOW PRICES.

We can now offer large, first-class SQUARE and UPRIGHT PIANOFORTES at from

$250 to $450

each, about ONE HALF THE PRICE we formerly sold at, and equally AS GOOD INSTRUMENTS.

SOLD ON INSTALMENTS.

Easy monthly or quarterly payments.

PIANOS TO LET. TUNING AND REPAIRING DONE PROMPTLY.

PUBLISHED BY

J. M. RUSSELL,

36 Bromfield Street - - - - - BOSTON.