

# SONATA No.9 (Z. 810)

(Ten Sonatas in four parts - 1697)

for Trumpet & Organ

Score (06':35")

Henry Purcell (1659 - 1695)

Arr. Michel Rondeau

Allegro ♩ = 100

Trumpet in C

Organ

6 b 6

C Tpt.

Org.

12

12

6

C Tpt.

Org.

16

16

6

C Tpt.

Org.

20

20

6

C Tpt.

Org.

23

23

3/4

3/4

53

C Tpt.

Org.

$\frac{4}{6}$  5  $\frac{6}{4}$  5  $\frac{6}{4}$  5  $\frac{7}{5}$

**3. Canzona - Allegro**

59

C Tpt.

Org.

6 6 6

63

C Tpt.

Org.

67

C Tpt.

Org.

6 6 6 6 6

71

C Tpt.

Org.

tr.

75

C Tpt.

Org.

79

C Tpt.

Org.

6 5 6 6 6 5 6

82

C Tpt.

Org.

C Tpt.

Org.

C Tpt.

Org.

C Tpt.

Org.

C Tpt.

Org.

102

C Tpt.

Org.

105

C Tpt.

Org.

109

**4. Grave**

C Tpt.

Org.

114

C Tpt.

Org.

118

C Tpt.

Org.

# 4 6 #6 5 #6 6 6 b7 6 #3 7

5. Allegro

123

C Tpt.

Org.

4 3 6 5

132

C Tpt.

Org.

6 5 6 5

140

C Tpt.

Org.

6 5 6 5 6 7

149

C Tpt.

Org.

7 6 7 7 #6 # b5 5 #

157

C Tpt.

Org.

6

164

C Tpt.

Org.

5

172

C Tpt.

Org.

# 6 5 5

181

C Tpt.

Org.

191

C Tpt.

Org.

6 #3 7 6

201

C Tpt.

Org.

7

212

C Tpt.

Org.

6 6

# SONATA No.9 (Z. 810)

(Ten Sonatas in four parts - 1697)

for Trumpet & Organ

## Trumpet in C

Henry Purcell (1659 - 1695)

Arr. Michel Rondeau

Allegro  $\text{♩} = 100$   
2

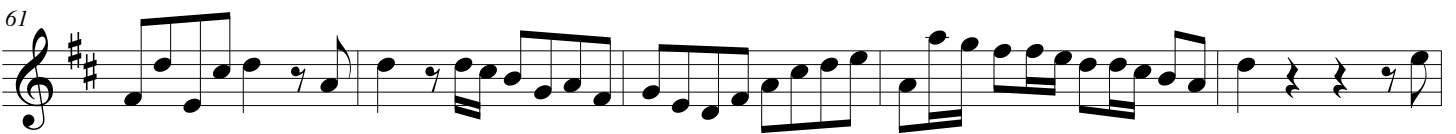
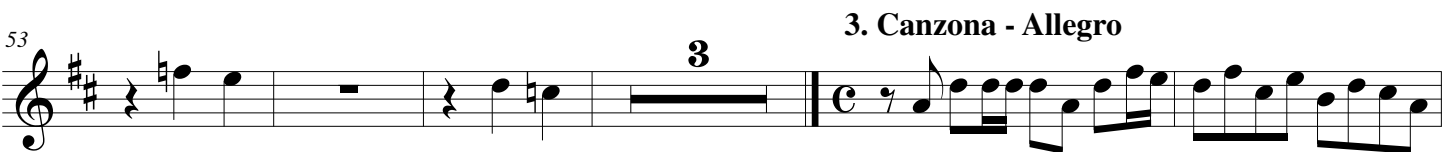
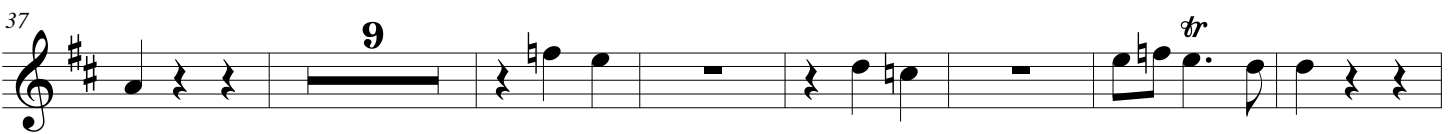
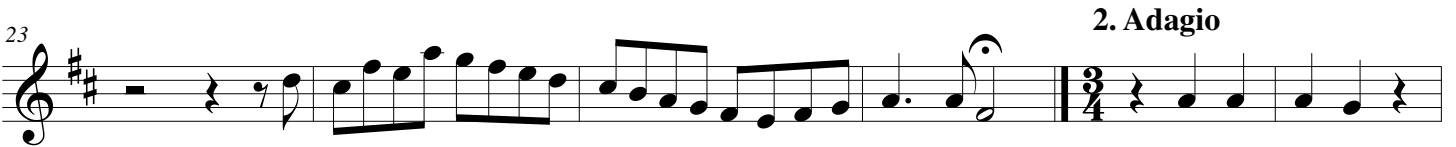
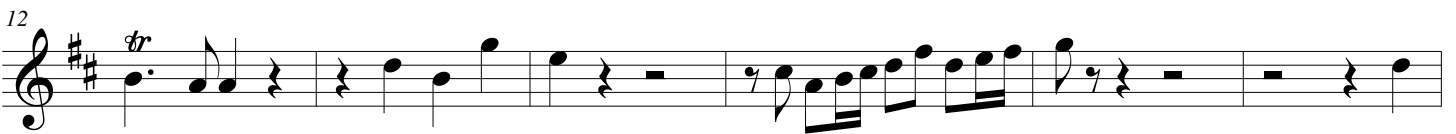
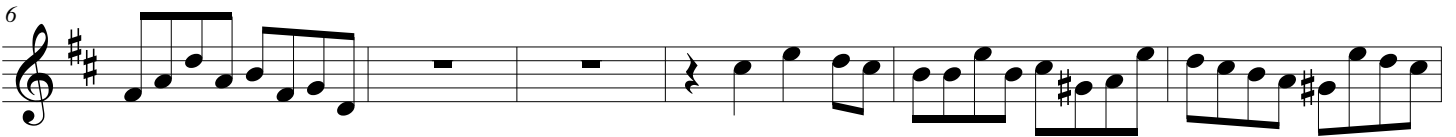

66

71

76

80

87

92

100

105

4. Grave

15

124

5. Allegro

SONATA No.9 (Z. 810) - Purcell - C Trumpet

134

150

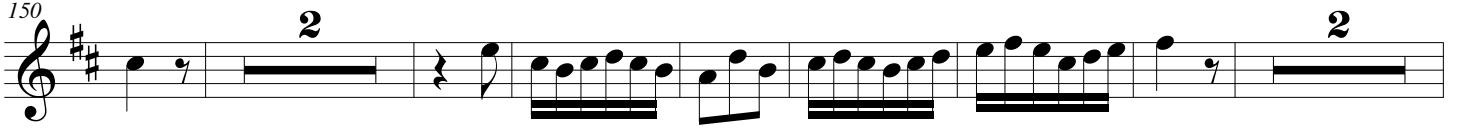

161

171

182

202

215

# SONATA No.9 (Z. 810)

(Ten Sonatas in four parts - 1697)

for Trumpet & Organ

## Trumpet in A

Henry Purcell (1659 - 1695)

Arr. Michel Rondeau

Allegro  $\text{♩} = 100$   
2

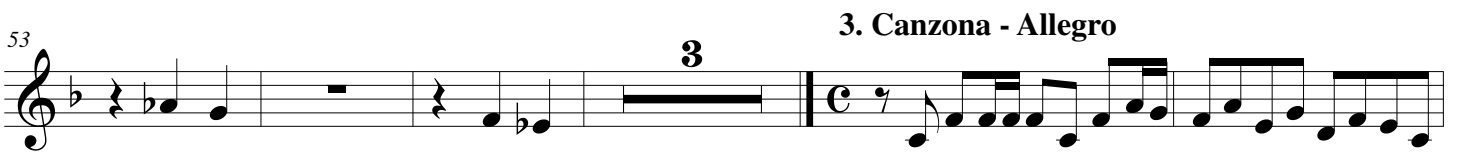
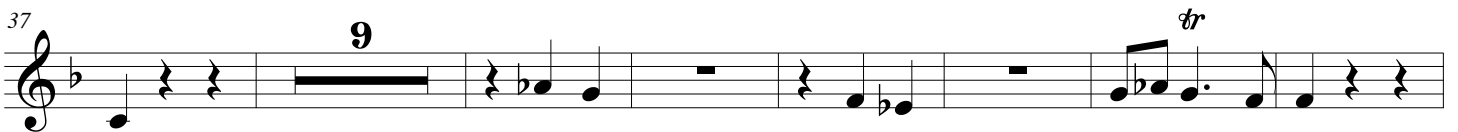
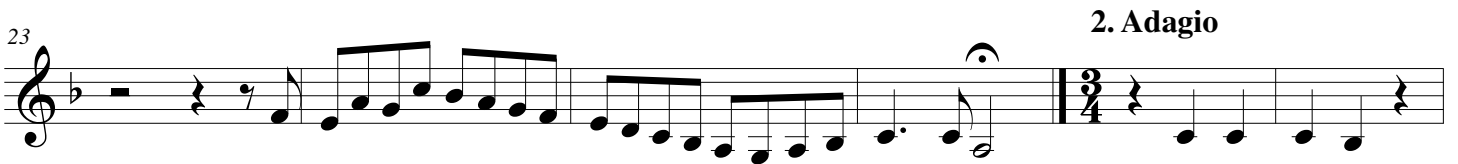

66

71

76

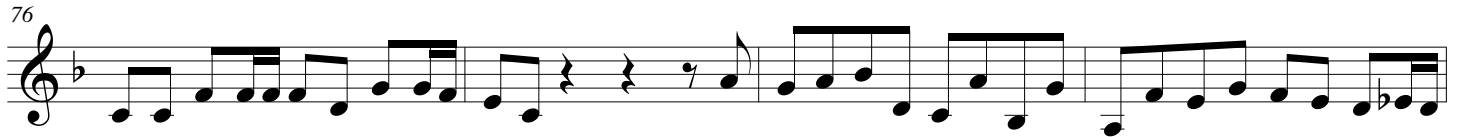

80

87

92

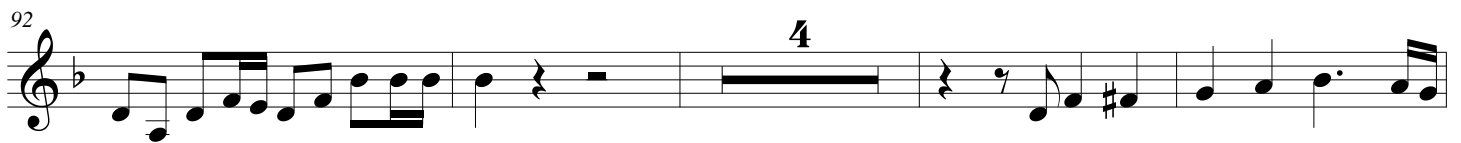

100

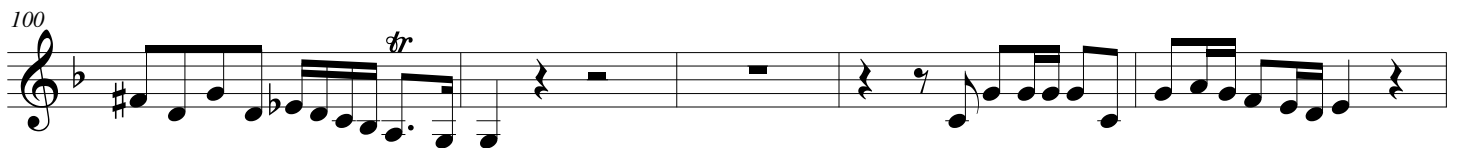

105

4. Grave

15

124

5. Allegro

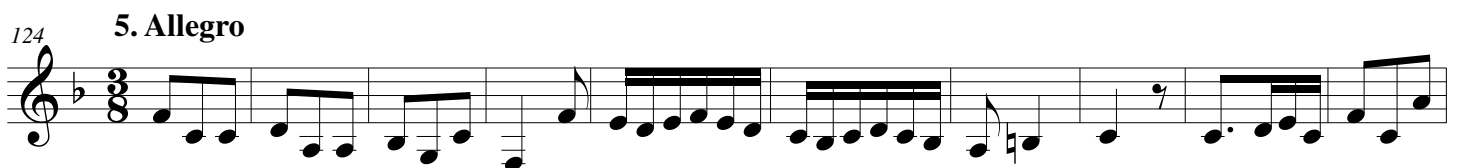

134

150

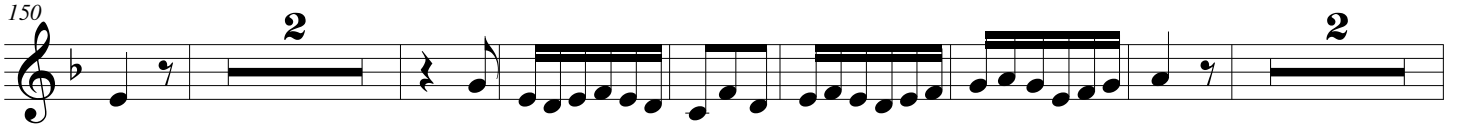

161

171

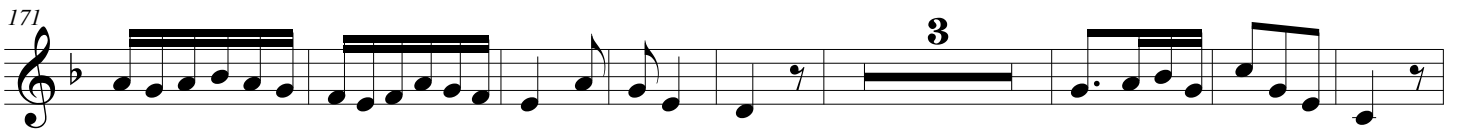

182

202

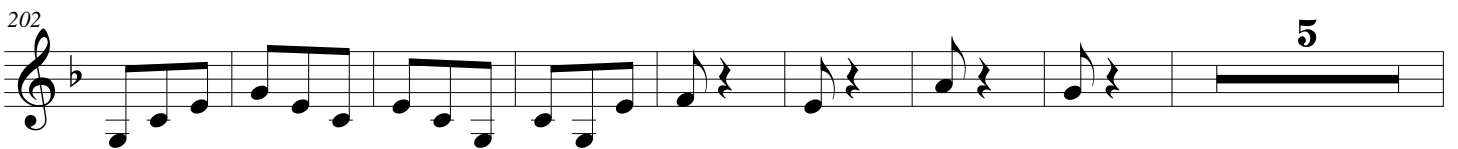

215

# SONATA No.9 (Z. 810)

(Ten Sonatas in four parts - 1697)

for Trumpet & Organ

## Organ

Henry Purcell (1659 - 1695)

Arr. Michel Rondeau

Trumpet in C

Allegro ♩ = 100

Organ

C Tpt.

Org.

5 6 6 6 6 5

C Tpt.

Org.

6 6 5 #

SONATA No.9 (Z. 810) - Purcell - Organ

C Tpt.

Org.

12

12

6

C Tpt.

Org.

16

16

6

C Tpt.

Org.

20

20

6

C Tpt.

Org.

23

23

3/4

3/4

SONATA No.9 (Z. 810) - Purcell - Organ

C Tpt.

Org.

53

53

4/6 5 6/4 5 6 5 #6/5

C Tpt.

Org.

3. Canzona - Allegro

59

59

6 6 6

C Tpt.

Org.

63

63

6 6 6 6

C Tpt.

Org.

67

67

6 6 6 6

SONATA No.9 (Z. 810) - Purcell - Organ

C Tpt.

Org.

71

71

71

71

tr

C Tpt.

Org.

75

75

75

75

b5

C Tpt.

Org.

79

79

79

79

6 5 6

6 6 5

6

C Tpt.

Org.

82

82

82

82

#

C Tpt.

Org.

C Tpt.

Org.

C Tpt.

Org.

C Tpt.

Org.

SONATA No.9 (Z. 810) - Purcell - Organ

C Tpt.   
Org. 

C Tpt.   
Org. 

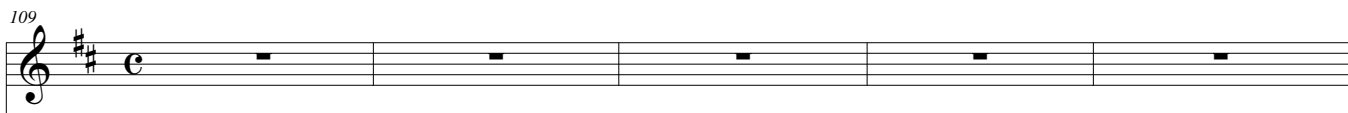
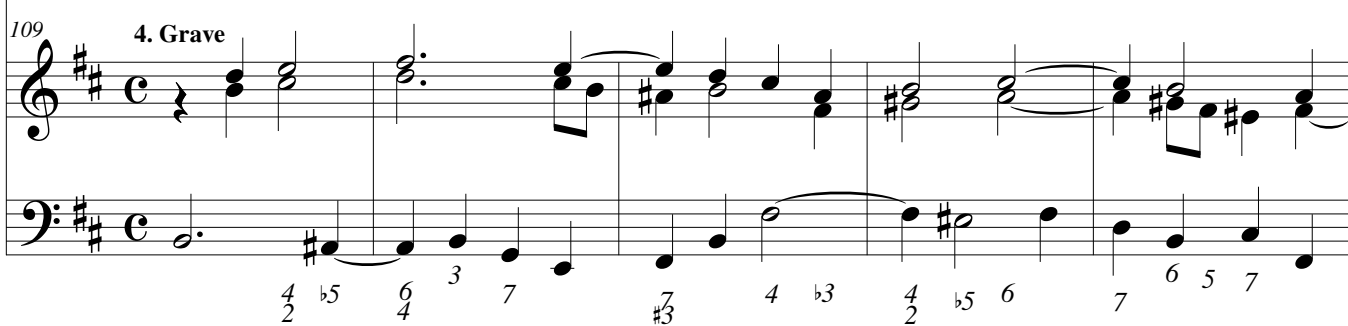
C Tpt.   
Org. 

C Tpt.   
Org. 

C Tpt.

Org.

118

# 4 6 #6 5 #6 6 6 b7 6 #3 7

C Tpt.

Org.

123

5. Allegro

4 3 6 5

C Tpt.

Org.

132

6 5 5

C Tpt.

Org.

140

5 5 6 6 5 5 7

C Tpt. 

Org. 

C Tpt. 

Org. 

C Tpt. 

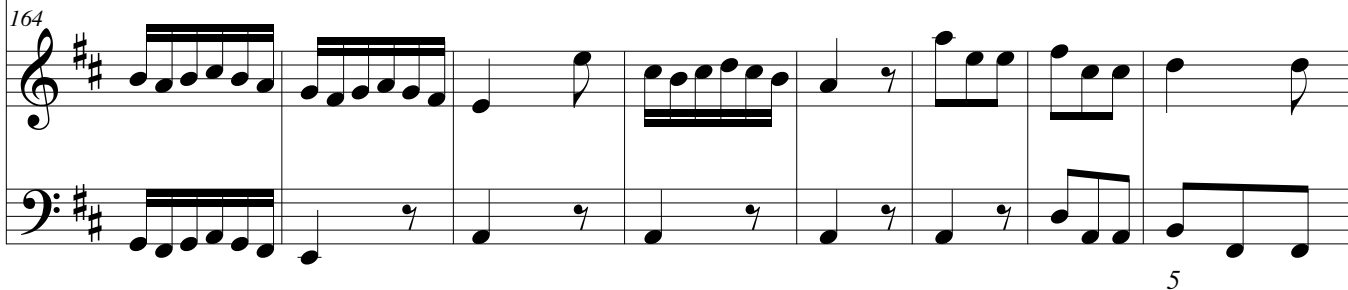
Org. 

C Tpt. 

Org. 

C Tpt.

Org.

181

C Tpt.

Org.

191

6 #3 7 6

C Tpt.

Org.

201

7

C Tpt.

Org.

212

6 6