

# Konzert für Oboe und Orchester B-Dur

Violine 1

op.12

Christian Frederik Barth  
(1787-1861)

**Adagio**

4 a tempo

7

9

12

**Allegro risoluto**

15

17

**Adagio**

21

**Moderato**

25

29

34 *pp*

37

40

45

50 **Allegro**  
*ff*

52

56

60

63 *fz*

69 *mf* *p*

75

79

82

85

89

92

96

100

106

111

115

118

126

*ffz* *pp*

131

*p* *cresc.* *ffz*

135

*p* *ffz*

138

*p* *p*

141

*p*

145

*p*

149

*p*

153

*p* *f*

158

*p* *pizz.*

162

*p*

166

*p*

170

174

178

182

185

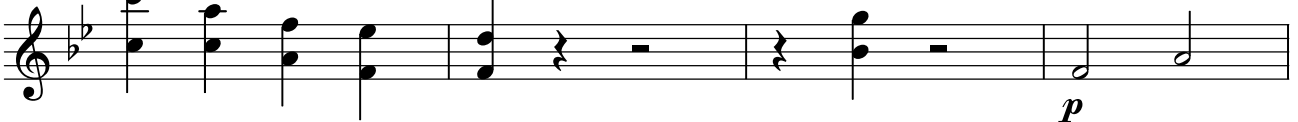

189

192

195

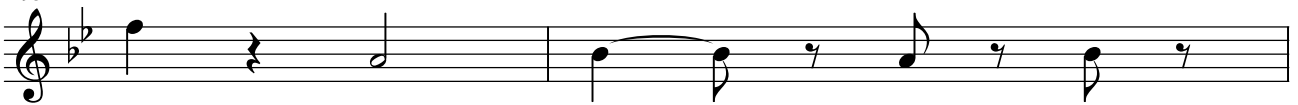

197

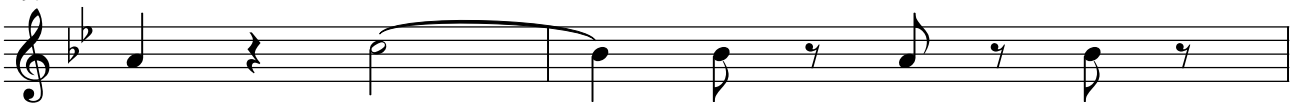

199

203

210  *p*

213  *ffz*

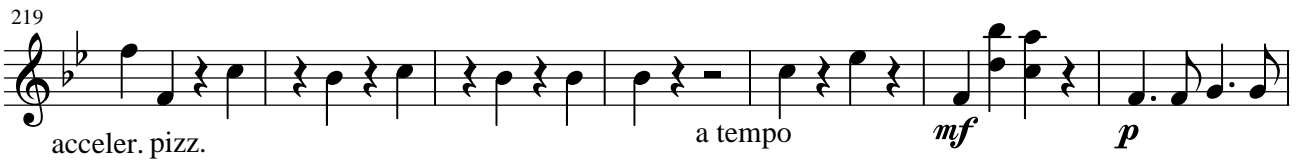
219  *acceler. pizz.* *a tempo* *mf* *p*

226  *ff*

231  *f* *pizz*

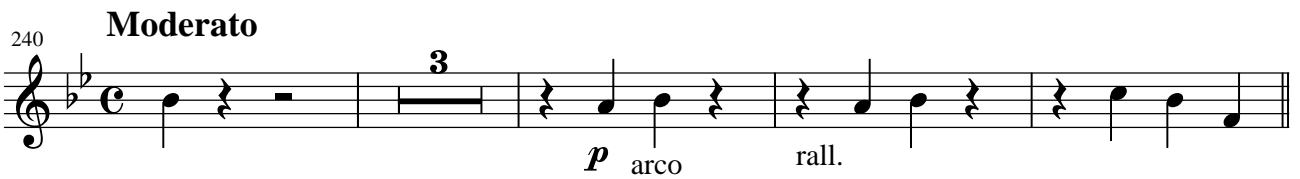
240 **Moderato**  *p* *arco* *rall.*

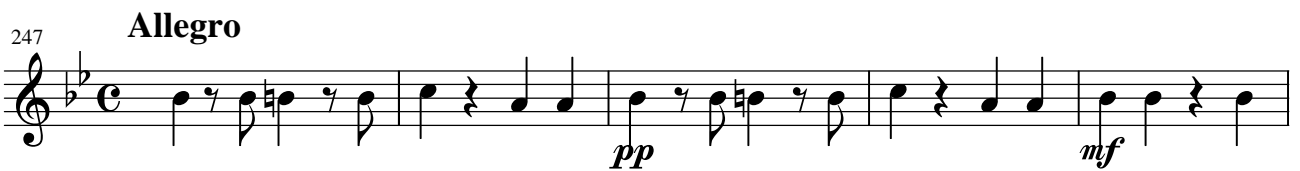
247 **Allegro**  *pp* *mf*

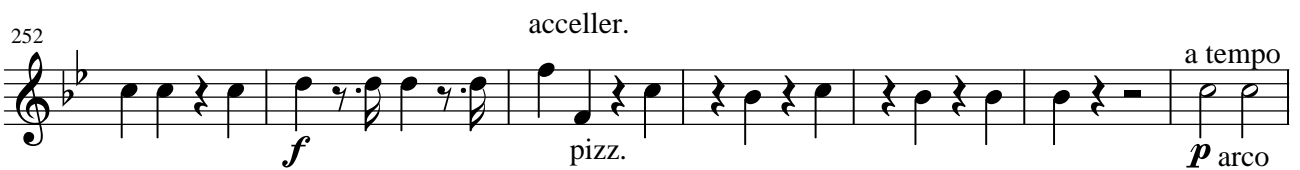
252  *acceler.* *f* *pizz.* *a tempo* *p* *arco*

259  *cresc* *f*

264  *f* *ff*

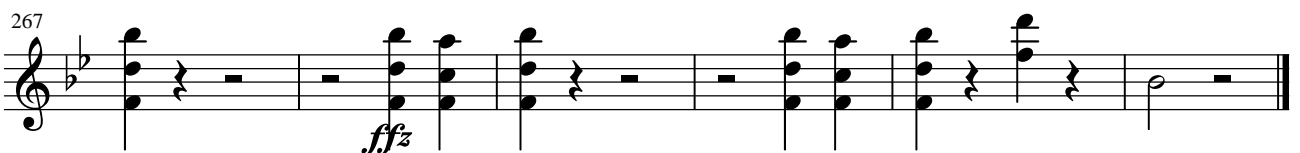
267  *ffz*