Violoncello

BAHÇE DUVARINI AŞTIM
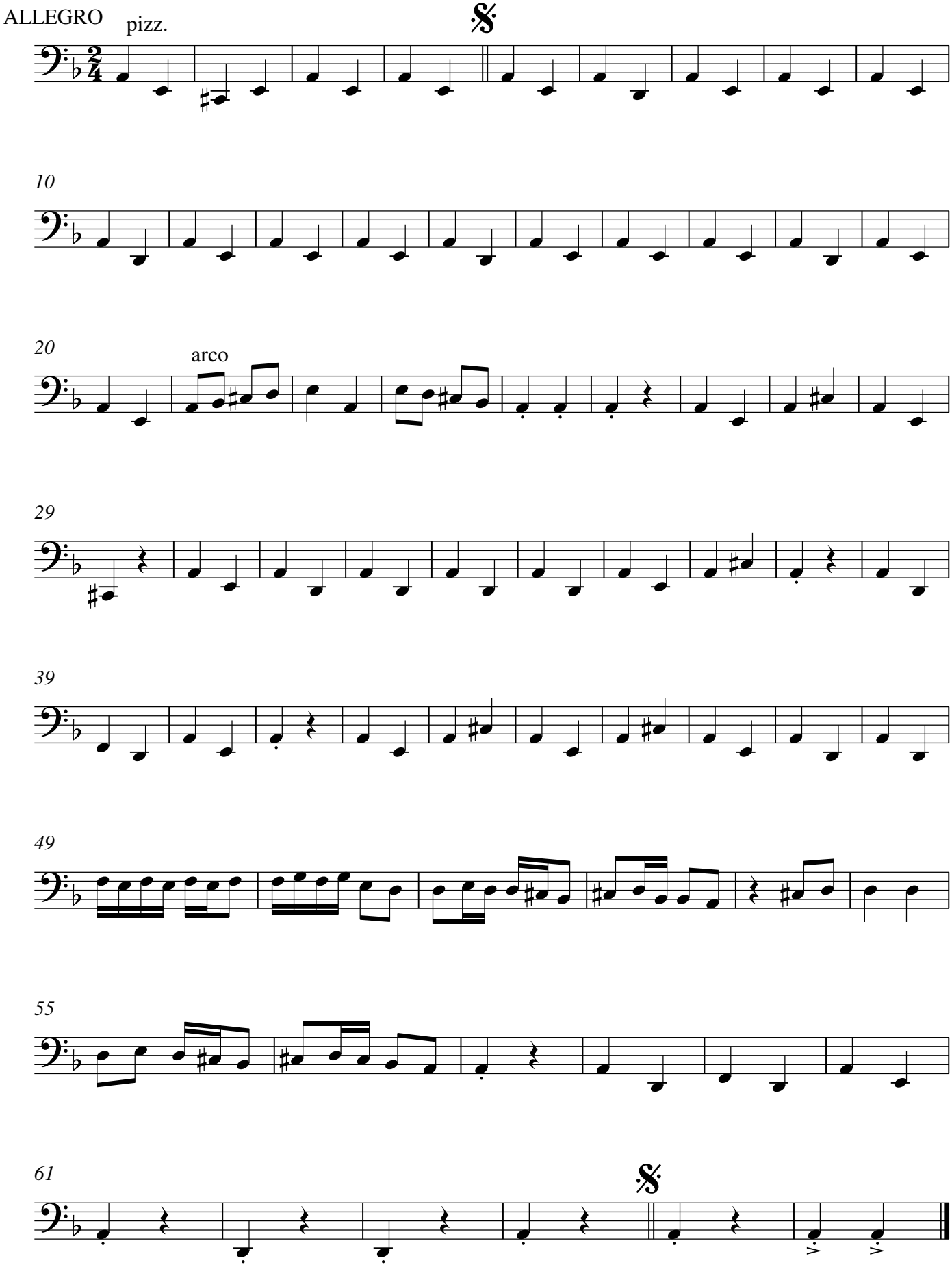
ARR;ŞAFAK ALICIOĞLU