

Cum invocarem. a 3. Voci, con Stru!

Viola Prima.

Voci

513A/12

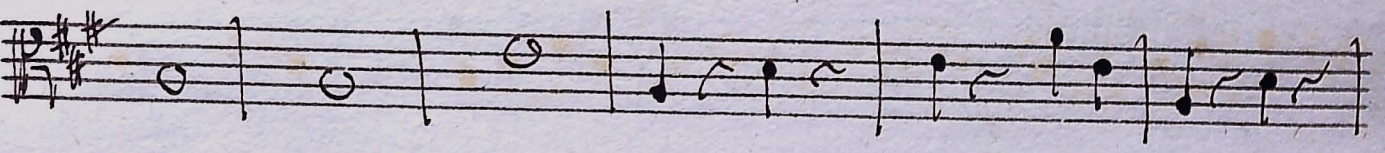
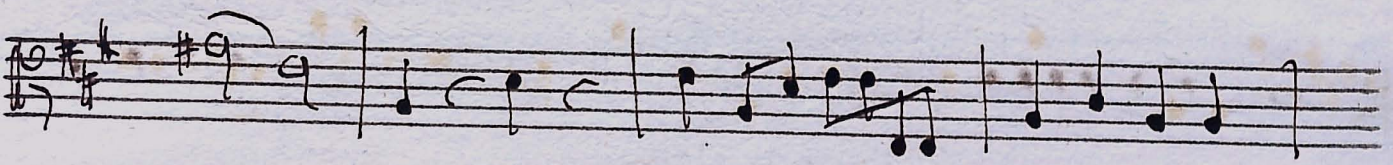
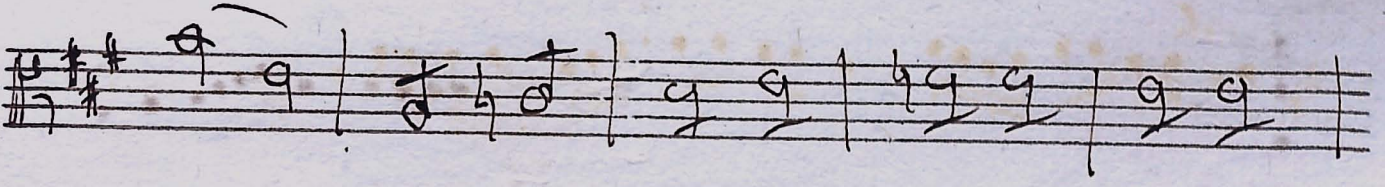
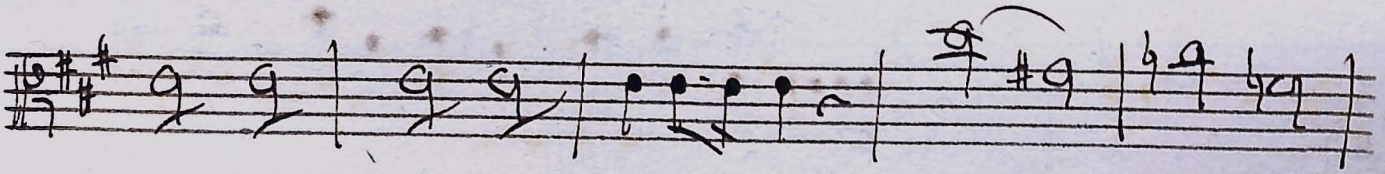
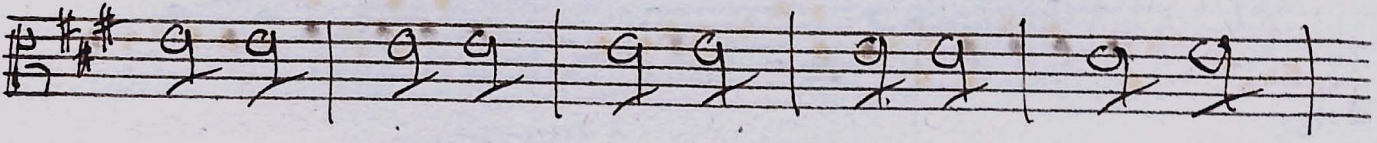
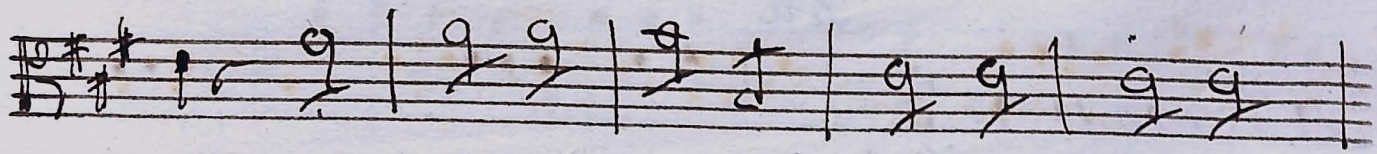

*W. J. Wolfe*

*soli*

*All: non tanto.*

*sacrificate*

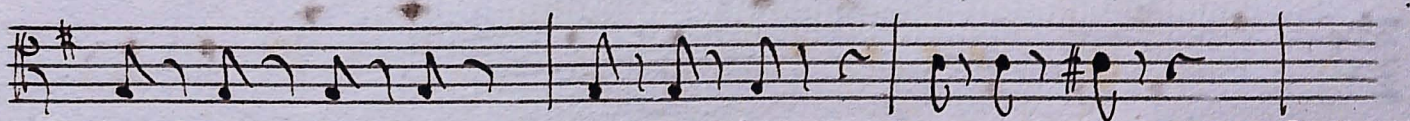
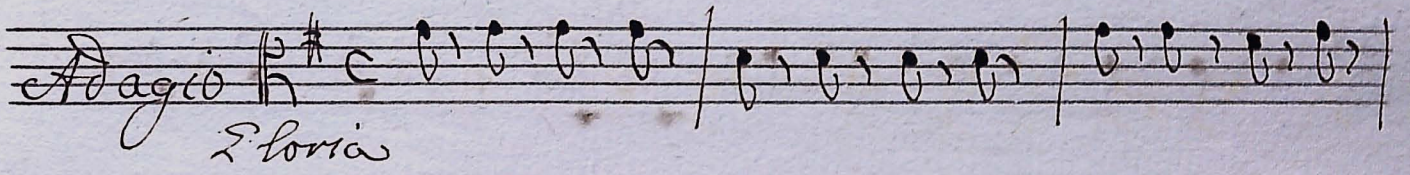
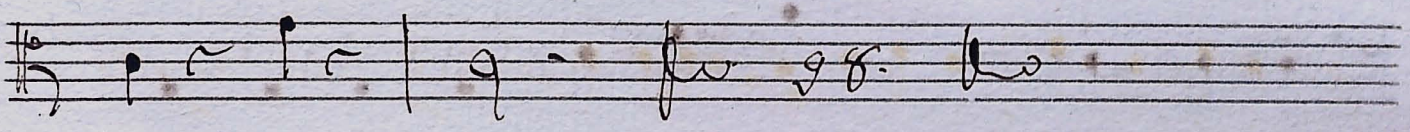
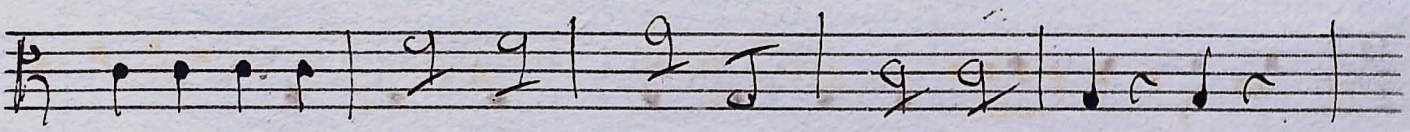
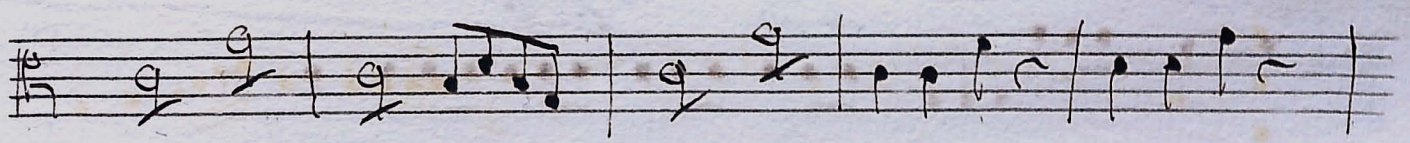
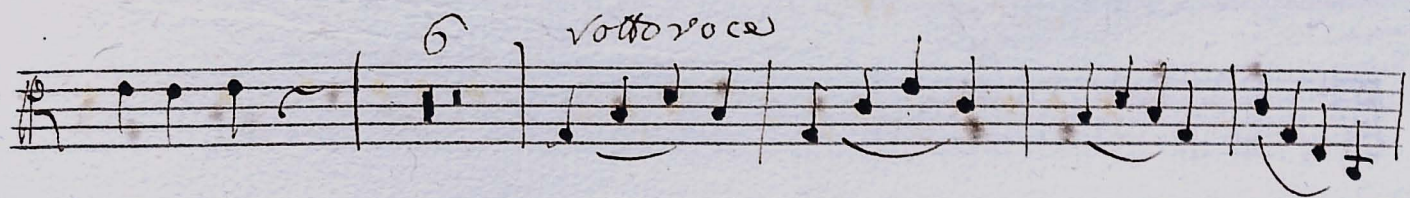

Volte

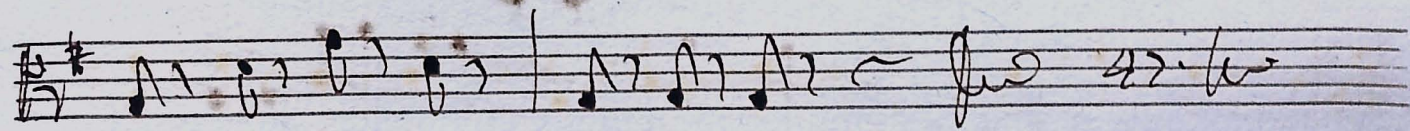
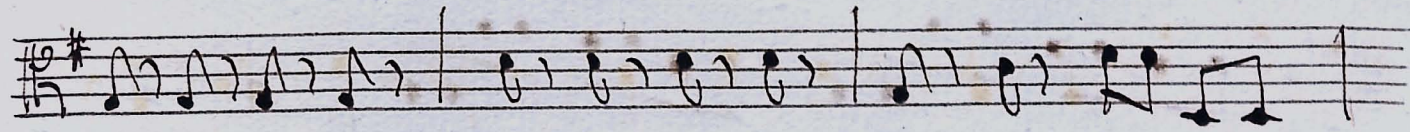

*Volte*

*A Laud Deo.*

