

# Concerto per Contrabbasso e Orchestra

Trascritto per Contrabbasso e Orchestra di vento

Il III<sup>o</sup> movimento

Antonio Capuzzi

Tras. da Takuya Shigeta

Allegro ♩=104

7 *f*

11 *f* ①

17 ② 25 21 *f* *mf* *p* *pp*

68 ③ 7 *f* *f*

83 ④ ⑤ 23 16

125 ⑥ 19 *mp cresc.* *f* 7

156 *f* 3 3

164 ⑧ 35 *f*

203

209

# Concerto per Contrabasso e Orchestra

Trascritto per Contrabasso e Orchestra di vento

Il III° movimento

Antonio Capuzzi

Tras. da Takuya Shigeta

Allegro ♩=104

7

*f*

11

3

3

16

1

*p*

21

2

19

*f*

44

19

*f*

*mf*

*p*

*pp*

68

3

7

*f*

*f*

80

3

3

85

4

5

23

16

*mp cresc.*

127 6

19 7 *f*

156

*f*

162 8

3 3 7 *f*

173

*p* 14 *f*

191

*p* 6 *f*

201

207

*f*

212

# Concerto per Contrabasso e Orchestra

Trascritto per Contrabasso e Orchestra di vento

Il III° movimento

Antonio Capuzzi

Tras. da Takuya Shigeta

Allegro ♩=104

85

4 5

23 16

*mp cresc.*

127

6

19 7

*f*

156

*f*

162

8

35

*f*

201

207

211

# Concerto per Contrabasso e Orchestra

Trascritto per Contrabasso e Orchestra di vento

Il III° movimento

Antonio Capuzzi

Tras. da Takuya Shigeta

Allegro  $\text{♩} = 104$

12

17

29

36

43

54

62

67

79

*f*

*p*

*cresc.*

*f*

*sf*

*dim.*

*f*

*p*

*cresc.*

*f*

*mf* 3

*p* 3

*pp* 3

*f*

*f*

3

3

1

2

3

84

4

92

5

127

6

143

149

161

8

167

173

190

204

210

# Concerto per Contrabasso e Orchestra

Trascritto per Contrabasso e Orchestra di vento

Il III<sup>o</sup> movimento

Antonio Capuzzi

Tras. da Takuya Shigeta

Allegro ♩=104

12

17

23

64

69

81

86

91

125

*f*

*p*

*mf*

*pp*

*f*

*mp cresc.*

*p*

1

2

3

4

5

6

7

3

3

19

19

7

15

16

130

135

156

162

167

173

189

202

207

212

# Concerto per Contrabasso e Orchestra

Trascritto per Contrabasso e Orchestra di vento

Il III<sup>o</sup> movimento

Antonio Capuzzi

Tras. da Takuya Shigeta

Allegro  $\text{♩} = 104$

148

159

165

Ob. II

171

187

201

206

211

# Concerto per Contrabasso e Orchestra

Trascritto per Contrabasso e Orchestra di vento

Il III $^{\circ}$  movimento

Antonio Capuzzi

Tras. da Takuya Shigeta

Allegro  $\text{♩} = 104$

Musical score for Clarinet in B $\flat$  I, Concerto for Double Bass and Orchestra, Third Movement by Antonio Capuzzi, transcribed by Takuya Shigeta. The score is in 2/4 time and features various dynamics and articulations.

Measures 1-13:  $f$

Measure 14:  $p$

Measures 15-16:  $p$

Measures 17-20:  $p$

Measures 21-29:  $p$ , *cresc.*

Measures 30-37:  $f$

Measures 38-45:  $sf$ , *dim.*,  $f$

Measures 46-53: *cresc.*

Measures 54-62: *cresc.*,  $f$

Measures 63-76:  $f$ ,  $mf$ ,  $p$ ,  $pp$ ,  $f$

Measures 77-83:  $f$

Measures 84-91:  $mf$

Rehearsal marks 1, 2, 3, and 4 are indicated by circled numbers above the staff.

99

107

121

129

144

156

163

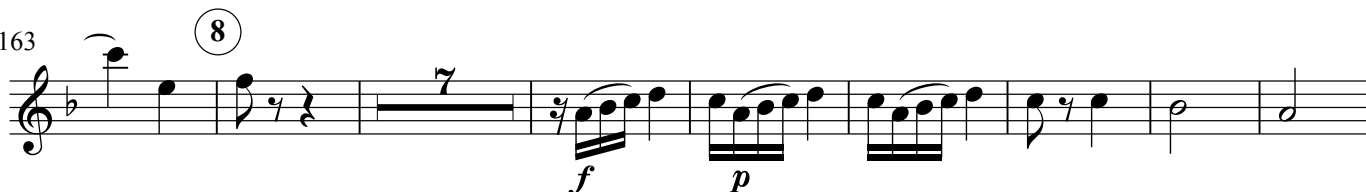

178

192

200

208

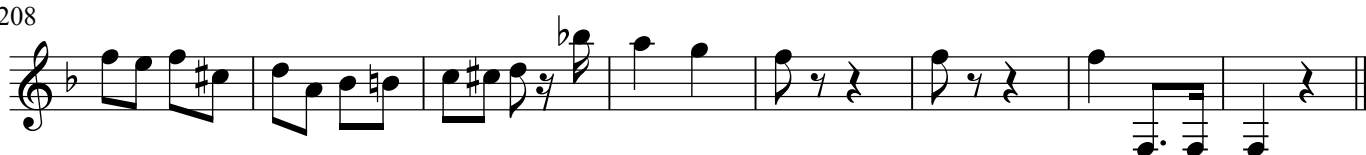

# Concerto per Contrabasso e Orchestra

Trascritto per Contrabasso e Orchestra di vento

Il III $^{\circ}$  movimento

Antonio Capuzzi

Tras. da Takuya Shigeta

Allegro  $\text{♩} = 104$

14

28

37

45

53

61

69

83

97

*f*

*p*

*cresc.*

*f*

*dim.*

*f*

*p*

*cresc.*

*f*

*f*

*mf*

*p*

*pp*

*f*

*f*

*mf*

5

105

119

6

127

135

143

157

8

164

178

192

200

208

# Concerto per Contrabasso e Orchestra

Trascritto per Contrabasso e Orchestra di vento

Il III $^{\circ}$  movimento

Antonio Capuzzi

Tras. da Takuya Shigeta

**Allegro**  $\text{♩} = 104$

14

28

38

51

57

65

79

86

101

*f*

*p*

*cresc.*

*sf*

*dim.*

*f*

*cresc.*

*mf*

*p*

*pp*

*f*

*mf*

*p*

1

2

3

4

5

7

8

3

3

7

8

3

113

*p*

122

*cresc.* *f*

129 (6)

*p*

137

*p* *cresc.* *f*

145

*f*

158 (8)

*f*

165

*f* *p* *cresc.*

179

*f* *p*

193

*cresc.* *f*

201

*f*

209

# Concerto per Contrabasso e Orchestra

Trascritto per Contrabasso e Orchestra di vento

Il III<sup>o</sup> movimento

Antonio Capuzzi

Tras. da Takuya Shigeta

Allegro ♩=104

13

44

57

64

77

84

98

105

113

120

*cresc.*

127

(6)

*f* *p*

134

*p*

141

*cresc.* *f*

148

*f*

161

(8)

*f*

173

*p* *cresc.*

180

*f* *f* *p*

194

*cresc.* *f*

201

209

# Concerto per Contrabasso e Orchestra

Trascritto per Contrabasso e Orchestra di vento

Il III° movimento

Antonio Capuzzi

Tras. da Takuya Shigeta

Allegro ♩=104

13

16 1 25 2 19 3

65 mf p pp f 3 13

83 4 5 23 18

127 6 15

147 13

164 8 35

204

207

211

# Concerto per Contrabasso e Orchestra

Trascritto per Contrabasso e Orchestra di vento

Il III<sup>o</sup> movimento

Antonio Capuzzi

Tras. da Takuya Shigeta

Allegro ♩=104

13

17

25

19

65

mf

p

pp

f

13

83

f

3

3

4

5

23

18

127

6

15

f

147

13

f

3

3

164

8

35

f

203

207

211

Tenor Saxophone

# Concerto per Contrabasso e Orchestra

Trascritto per Contrabasso e Orchestra di vento

Il III<sup>o</sup> movimento

Antonio Capuzzi

Tras. da Takuya Shigeta

Allegro ♩=104

1

13

*f*

3

3

17

2

25

*f*

24

*f*

69

3

13

*f*

3

3

86

4

23

5

18

*f*

3

6

15

144

*f*

149

13

*f*

3

3

8

35

200

*f*

206

211

# Concerto per Contrabbasso e Orchestra

Trascritto per Contrabbasso e Orchestra di vento

Il III<sup>o</sup> movimento

Antonio Capuzzi

Tras. da Takuya Shigeta

Allegro ♩=104

Trumpet in B<sup>b</sup> I

# Concerto per Contrabasso e Orchestra

Trascritto per Contrabasso e Orchestra di vento

Il III<sup>o</sup> movimento

Antonio Capuzzi

Tras. da Takuya Shigeta

**Allegro** ♩=104

128

6

147

158

164

8

203

207

211

Trumpet in B<sup>b</sup> II

# Concerto per Contrabasso e Orchestra

Trascritto per Contrabasso e Orchestra di vento

Il III<sup>o</sup> movimento

Antonio Capuzzi

Tras. da Takuya Shigeta

Allegro ♩=104

12

42

65

77

83

122

128

6

147

158

164

8

203

208

212

Trumpet in B<sup>b</sup> III

# Concerto per Contrabasso e Orchestra

Trascritto per Contrabasso e Orchestra di vento

Il III<sup>o</sup> movimento

Antonio Capuzzi

Tras. da Takuya Shigeta

Allegro ♩=104

①

②

43

③

86

④

⑤

124

129

⑥

148

⑧

200

205

210

Horns I & II in F

# Concerto per Contrabasso e Orchestra

Trascritto per Contrabasso e Orchestra di vento

Il III<sup>o</sup> movimento

Antonio Capuzzi

Tras. da Takuya Shigeta

Allegro  $\text{♩} = 104$

6 1

17 *p*

25 2 3 *mf*

72

78 4 *f* *p*

89 **13**

107 5 *p*

113

*mp* *cresc.*

126

6 19 *f*

149

*mf*

155

6 7 *f*

172

I *f* *p* 14

190

I *f* *p* 6

200

*f* a 2

206

a 2

212

a 2

Horns III & IV in F

# Concerto per Contrabasso e Orchestra

Trascritto per Contrabasso e Orchestra di vento

Il III° movimento

Antonio Capuzzi

Tras. da Takuya Shigeta

Allegro  $\text{♩} = 104$

125 (6)

*mp cresc.*

19

148

*f* *mf*

153

6

*f*

164 (8)

35

*f* a 2

204

a 2

207

a 2

211

a 2

# Concerto per Contrabasso e Orchestra

Trascritto per Contrabasso e Orchestra di vento

Il III° movimento

Antonio Capuzzi

Tras. da Takuya Shigeta

Allegro ♩=104

14 25

1 2

*f* *f*

43

26 14

3

*f*

86

23 16

4 5

*mp cresc.*

129

19 14 35

6 8

*f* *f*

200

*f*

206

211

# Concerto per Contrabasso e Orchestra

Trascritto per Contrabasso e Orchestra di vento

Il III° movimento

Antonio Capuzzi

Tras. da Takuya Shigeta

Allegro ♩=104

①

14 25

*f* *f*

43

③

26 44

*f*

86

④ ⑤

87 102

*mp cresc.*

128

⑥

129 143

*f* *f*

164

⑧

165

*f*

204

210

# Concerto per Contrabasso e Orchestra

Trascritto per Contrabasso e Orchestra di vento

Il III<sup>o</sup> movimento

Antonio Capuzzi

Tras. da Takuya Shigeta

Allegro  $\text{♩} = 104$

①

②

43

③

86

④

⑤

128

⑥

164

⑧

204

210

# Concerto per Contrabasso e Orchestra

Trascritto per Contrabasso e Orchestra di vento

Il III° movimento

Antonio Capuzzi

Tras. da Takuya Shigeta

Allegro ♩=104

mf

6

f

15

1 25 f 16

60

cresc. f mf

66

p 3 pp 3 mf

72

78

f

86

4 23 12 p

124

124

*mp* *cresc.* *f* 3

129

129

⑥

15

*f*

148

148

*mf*

153

153

5

162

162

⑧

*f* 3 3

35

200

200

*f*

206

206

211

211

# Concerto per Contrabbasso e Orchestra

Trascritto per Contrabbasso e Orchestra di vento

Il III° movimento

Antonio Capuzzi

Tras. da Takuya Shigeta

Allegro ♩=104

①

43

③

86

④

⑤

128

⑥

164

⑧

204

210

# Concerto per Contrabasso e Orchestra

Trascritto per Contrabasso e Orchestra di vento

Il III<sup>o</sup> movimento

Antonio Capuzzi

Tras. da Takuya Shigeta

Allegro  $\text{♩} = 104$

6

19

25

30

34

39

45

51

55

*f*

*p*

*cresc.*

*dim.*

*p*

*cresc.*

*f*

*tr*

①

②

63

*f*

73

78

*p*

89

93

*f*

99

*dim.*

104

108

*p*

113

118

123

129

134

138

142

149

153

164 **8**

*f* *p*

169

*f* *p*

174

*cresc.*

178

*f*

182

*f*

186

*p*

190

*f* *p* *cresc.*

194

198

*f* 15

Timpani

# Concerto per Contrabasso e Orchestra

Trascritto per Contrabasso e Orchestra di vento

Il III<sup>o</sup> movimento

Antonio Capuzzi

Tras. da Takuya Shigeta

**Allegro** ♩=104

7

*f*

11

①

17

②

25

*f* *p*

3

48

14

*f* *mf* *p*

3

3

3

67

③

3

*pp* *f* *f*

7

78

84

149

160

182

203

209

# Concerto per Contrabbasso e Orchestra

Trascritto per Contrabbasso e Orchestra di vento

Il III<sup>o</sup> movimento

Antonio Capuzzi

Tras. da Takuya Shigeta

Allegro ♩=104

①

15

*p*

20

②

19

28

70

③

④

⑤

⑥

16

23

20

20

149

⑧

15

8

*f*

*p*

175

14

*f*

*p*

193

6

*f*

204

210

# Concerto per Contrabasso e Orchestra

Trascritto per Contrabasso e Orchestra di vento

Il III° movimento

Antonio Capuzzi

Tras. da Takuya Shigeta

**Allegro** ♩=104

12

17

79

84

145

157

163

203

209

# Concerto per Contrabbasso e Orchestra

Trascritto per Contrabbasso e Orchestra di vento

Il III° movimento

Antonio Capuzzi

Tras. da Takuya Shigeta

Allegro  $\text{♩} = 104$

①

②

15 26 20 3 *f*

63

3 *mf* 3 *p* 3 *pp* *f*

69

③ 16 ④ 23 ⑤ 18

127

⑥ 3 *f* 15 *f*

146

⑧ 3 *f* 15 36

200

*f*

206

207

211

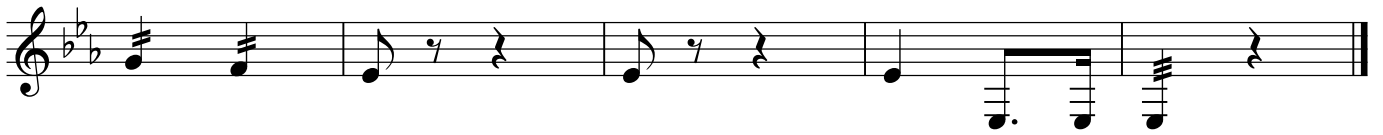

Triangle  
and Bass Drum

# Concerto per Contrabbasso e Orchestra

Trascritto per Contrabbasso e Orchestra di vento

Il III° movimento

Antonio Capuzzi

Tras. da Takuya Shigeta

**Allegro** ♩=104

12

42

81

87

93

157

163

203

209

7

25

28

7

15

20

20

7

35

1

2

3

4

5

6

8

*f*

*p*

*f*

*f*