

Clarinet in B \flat

Exsultate Jubilate

Part 1

Daniel Léo Simpson
October 2010
San Carlos, California

Allegro Jubilante $\text{♩} = 120$

8

15

22

30

36

42

52

64

mf Copyright 2010 by Daniel Léo Simpson
daniel@danielsimpson.com
cum sancto spiritu

Clarinet in Bb

73 **4**
mp *mf*

83 *mp* *f* *tr~*

90 **3** *f*

99 *f*

105 **10** *mp*

120 *tr~* *tr~* *tr~* *mp*

128 **2** *tr~* **3** *tr~* **2**
 Tempo I $\text{♩} = 120$ *mf*

138 *rit.* **6** *p* *f*

151 *f*

159 *tr* **5** *mp*

170 **5**
mf

180 **4** **2** *p*

190 **3** *f*

197 *tr*

203 *tr*

209

215 **2** *p*

225 **2** **2** *mp* *cresc.* *mf*

235 **2** **4** *mf* *mf*

245 **2** **4** *mf* *mp*

Clarinet in Bb

256 *tr~*

262

268 *rit.*

273

277 *Cadenza* *a tempo* ♩=120 *rit.* *meno mosso* ♩=80 *rit.*

293 *rit.* 6 *rit.* 3 *a tempo* ♩=120 5 *rit.* 2

309 *a tempo* ♩=120 4 *poco rit.* 2 *poco rit.* 2

318 *accel.* *a tempo* ♩=120 *f* *f* *f*

326

330 *poco rit.*

Clarinet in B \flat

Exsultate Jubilate

- Part 3 -

Tu Virginum Corona

Daniel Léo Simpson
November 4th, 2010
San Carlos, California

Andante $\text{♩} = 108$

13

21

29 **A**

42

50 rit. . .

57 **B** a tempo $\text{♩} = 108$

70

Copyright 2010 by Daniel Léo Simpson
daniel@danielsimpson.com
cum sancto spiritu

89

mp *f*

97

mp *mp*

107

C *mf*

116

D *mp*

126

mp

137

mp *dim.* rit.

144

E Più mosso $\text{♩} = 72$
6 4
p *mf* *f*

159

mf *mf cresc.*

168

f

175

f

181

191

199

208

218

227

237

243

263

271

4

Clarinet in Bb

279 rit.

mp *dim.* *mp* *p*

285 *ad libitum* ♩=96 **6** **2** *rit.* *meno mosso* ♩=98 *rit.*

298 *accel.* . *meno mosso* ♩=96 **2** **4** *poco rit.*

307 *poco meno mosso* ♩=90 **4** *rit.* **4** **#**

Exsultate Jubilate

Clarinet in B \flat

Part 4 - Alleluia!

Daniel Léo Simpson
November 12, 2010
San Francisco, California

Allegro $\text{♩} = 120$

f

10
mf

22
f *mp*

38
f

48
mf *f*

58
tr *mp*

68

77
f *mf*

95

mp

103

f

111

mp

119

129

p cresc. f mf

144

mp mf

153

cresc. f f mf cresc.

168

f mp cresc. f

180

mf f

192

mf

202

210

220

231

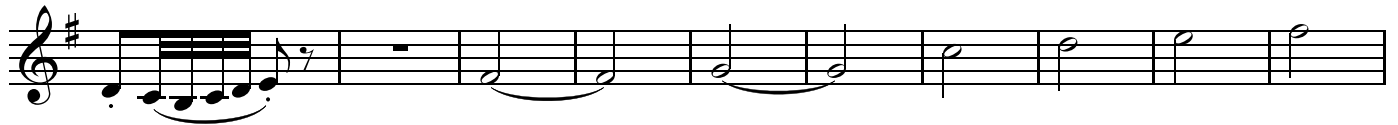

241

