

ACTE III.^B

Scène I.^{re}

Aglæe, ses Nymphes Compagnes d'Echo.

Chœur de Nymphes

Sans lenteur

Flûte Seule

Clarinette
Seule

Violino 1^{er}

Violino 2^o

Alto

un Coriphée

B. C.

un 1^{er} Viol. Seulement
p

cres. tutti
Solo tutti
1^{er} Coriphée
Che-re-compa-gne en-vain-de-vas-om-bre-vo-

Chœur

tutti solo tutti solo tutti
 p f p f

pp
 O chère E cho te, nous erran-te, qui nous suivez dans ces forêts nous rendrez la terre plus vivante
 f

pp
 pp p f p f

Moins lent

p

Coriphée

La na - ture inter rompt ses lois pour ac - croître ta mi - se - re ton aïeul levé à la terre ta

faible vous plaintes et volubilité en - rante en va - peur le - ge - re est condamnée -

Chœur

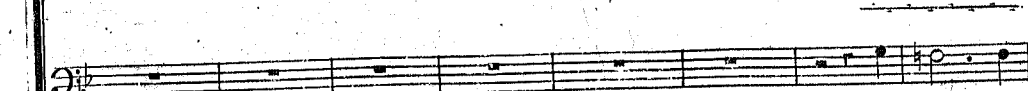
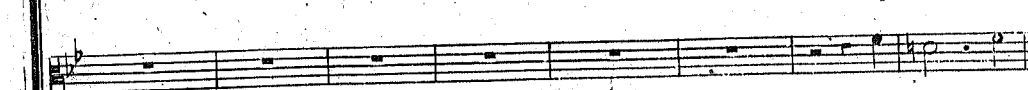
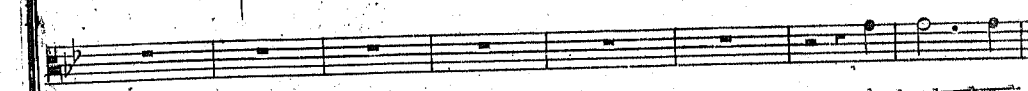
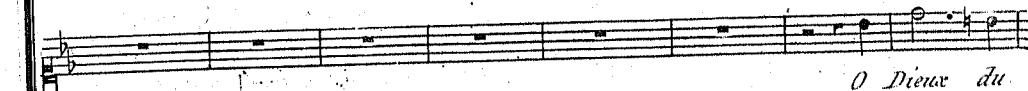
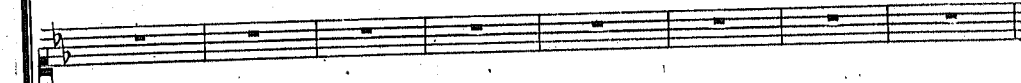
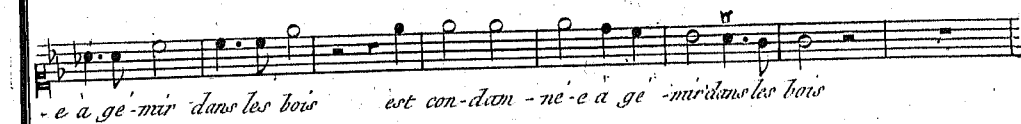
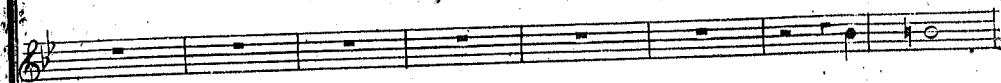
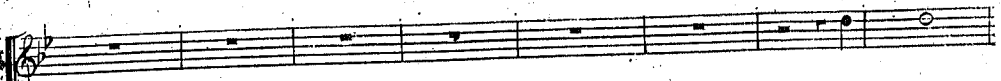

O Dieux du

jour o d'eu pleanderi-guier pour l'avoir trou vée in sen-sible a ton ar-deur

tu lui ravis dans ta fureur du tom-beau l'a-si-le pai-si- - - ble

en lui laissant cette âme si sensi-ble d'où vient tout son malheur

2^e Nymphé
 Nymphes al-lez vor-rer des her-mes sur sa cen-dre

Scene II:
 Chœur, Narcisse

f *p*
 Narcisse
 Nymphes sa-yez vous he-

... las daig-nés m'en-ten-dre souffrez qu'avos re-grets j'u-nis-se mes dou-

- leurs Mâs non fci-yez, les pleurs du re-mords et du cri-me troubleraient les de-

Les Chœurs sortent

- voir d'un deul si le gi-ti-me, ils sou-lè-rarent l'Es-tran-de de vos

Marché

Scène III^e

col b.

Narcisse, Cypire.

pleurs

Narcisse *Cynire*

Va fuir a-ben-Janne un cou-pa-ble Moi fuir un mal-heu-reux

Narcisse

Crains la fa-ta-li-té qui suit un mi-se-ra-ble ab-ban-don-né des

Dieux que le des-tin pour-suit que la dou-teur ac-ca-ble

Gratioso

Corno solo

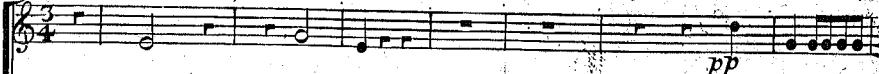

pp

Violino 1^o

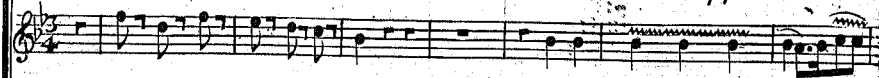

Violino 2^o

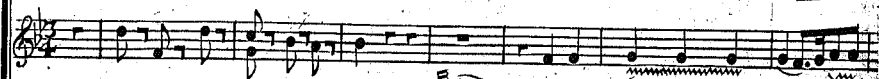

Alto solo

Violoncello

Obbligato

Cyrire

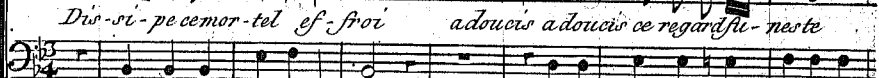

Basse

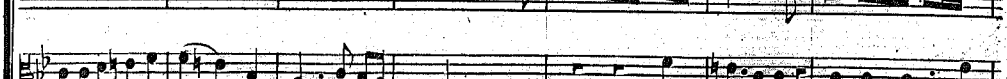

Dis-si-pe cemor-tel ef froy adoucis adoucis ce regard fu- neste

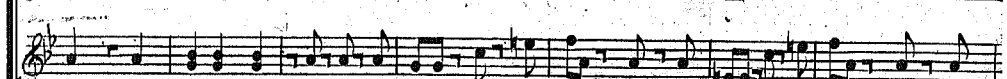
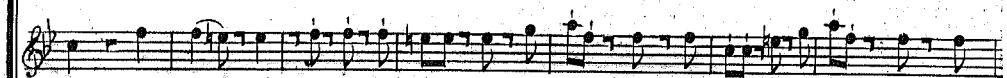
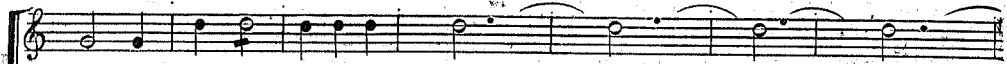

jette des yeux plus doux sur moi. dis-si-pe ce mortel ef-

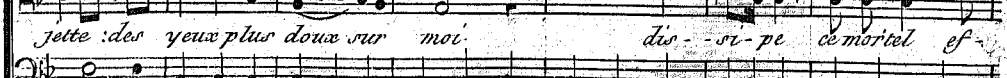

-froi lorsque tout fût enfait au tour de toi, la-mi-tie

mez. f. *rit.* *pp* *f* *pp*

la-mi-tie si-delle te res-te la-mi-tie si-delle te res-

mez. f. *p* *f* *f*

- - te dis - vi - pe ce mor - tel ef - froi dis - vi - pe ce mortel ef -

froi a - dou - cis a dou - cis ce regard su - neste Jet' te des yeux plus

doux sur moi dis - si - pe ce mortel ef - froi lorsque tout fait

Musical score for the second system, featuring vocal line and piano accompaniment. The score continues from the first system. The piano accompaniment features a section marked *pp* (pianissimo) and another marked *f* (forte). The vocal line includes the lyrics:

tout fait alors de toi la - mi - tie la mi - tie Je dell'et res - te la mi - tie se -

f *f* *p* *f* *p* *f*

Allegro

Marcèse

- delle te res- te Aure- proche doulou- reux au sombre en- nuigüi me de- vo- - re Cy-

- ni - re rejoins ne joins pas en- co- re la haque et l'emba - ras de rêu- gir a tes

Lent *1^o tempo*

con Sordini

Lent. *Cypire*

yeux ah las - - ser moi, ge- mür seul en ces lieux Tendreami- tie ca- che tes

312

lar-mes ah crains d'ai - grir ses mor - telles al - lar-mes mais pour en préve - nir les fu -

- nes-tes et féts veil - le sur lui dans ces forets

Scène IV^e
Narcisse seul

Violino 1^o

Violino 2^o

Alto

Narcisse

Basse

De l'a-mi-tié tou chante et ve - cou - ra - ble in - grat tu re -

-pousse la main te voi-la seul en es-tu moins cou-pa-ble pourras-tu fuir des

Mieux le coup d'œil re-dou-ta-ble et la voix du re-mord qui ton-ne dans ton

sein? Ces Ar-bres ces Val-lons tout m'ac-cuse et mac-ca-ble.

Lent

Corni en b

Flutes, Hautbois et Clarinettes

Violino 1^o

Violino 2^o

Alto

Echo

Marcasse

B. C.

p

col V^o

Beaux lieux te moins de mon ar-

-deur vous ne fai-tes he-las qu'a croi-tre mon mar-ty- - re le souve-nir de mon bon-

Musical score for the first system, featuring vocal line and piano accompaniment. The vocal line is in G major and 4/4 time, with dynamics *f* and *p*. The piano accompaniment includes a right-hand part with a melodic line and a left-hand part with a rhythmic accompaniment. The system concludes with a double bar line and the word *fin*.

- heur percé mon cœur et le de - chire Dieu n'est cepointas rex de mon mal - heur ou flair, dans quelstam

Musical score for the second system, continuing the vocal and piano parts. The vocal line continues with dynamics *f*, *p*, and *sf*. The piano accompaniment features a right-hand part with a melodic line and a left-hand part with a rhythmic accompaniment. The system concludes with a double bar line and the word *fin*.

- beaux dans quels affreux a - bi-me dans ces fo - rets des sons pleins de mon crime il sont

ff *p* *pp*
Lento
ff
ff^{mo}

pleins de mancri - me entens ma voix en tens ma voix du ce jour te - ne -

I. Mourir^{te}
 - breux E - cho si - dé - lé - cho - prans - pié de Nar - visse de U - re - be, fléchis les Dieux ils com -

Oboe solo

Flute seule

mez. f. *f.* *ff^{mo}*

Lento

- men ce est mon sup pli - ce il com men ce est mon sup pli - - - ce. *E cho* fi de le *E cho* pre ns pu -

Flute seule

mez. f. *cres.* *ff* *p*

ff^{mo} *p*

E cho.

Narcis - se *vivement* *Lento* *C'est et - te*

- te de Nar cis - se O ciel qui ay es ten du ! c'est sa voir Ali c'est et - te c'est E -

mez. f. *cres.* *ff^{mo}*

f *Lent* *p* *trains*

vif
 - che qui m'appelle j'ai senti le brassant de mon cœur d'amour dire en-tu et de joie et d'horreur R-cho Chè-re

f *lent* *p*

pp *p* *pp* *pp*

Encore
 ombre o toi qu'un vif d'été explore au bord du site pauvre du l'air mer chère - re

Violino 1^o

Violino 2^o

Alto

Marcie

Basso

Au de-là de la vie hé-las tu m'aime-rais tu m'a-me-rais en core O ciel et je vi-

- vrais? non non le de ses-poir qui me pres-se et m'a ni-me m'ou-vri-rai l'enfer mal-jeur mes pleurs mon ré-pen-

- tir l'ex-cès de mon a-mour m'ob-tien-dront le par-don et l'oubli de mon crime

Scène V^e

l'Amour
Ar-rê-te malheureux A-mant! re - vois ton A-mante fi-del-le

Marcise
je te rends le bon-heur et la vie a vec el-le Dieu quel en chante ment succède à ..

ma dou-leur mortel-le je t'ai ra-vi le jour, j'ai eue - se ton tour-ment

Echo
 Pour tu me par-don-ner Quand je vois mon A-mant quand a

pei-ne mon cœur suf-fit a mon i-vres-se que ta piusje ex-pri-

-mer que ma vi-ve ten-dres se le bon-heur per-met-il un autre sen-ti-ment.

Quatuor

Flauti

Oboi

Corni

Violino I^o

Violino 2^o

Alto

L'Amour

Echo

Narcisse

Cyprie

B. C.

Andante grazioso

mezzo fort. sf. p

Quelle tour o dieu quelno-ment

quel-le Vo-lup-té je respi-

pp

pp

pp

pp

pp f

pp

pp

pp

pp f

pp

pp

pp

Le cœur me bat ma voix ex - pi - re Vous a mon

- re Le cœur me bat ma voix ex - pire vous a mon

pp

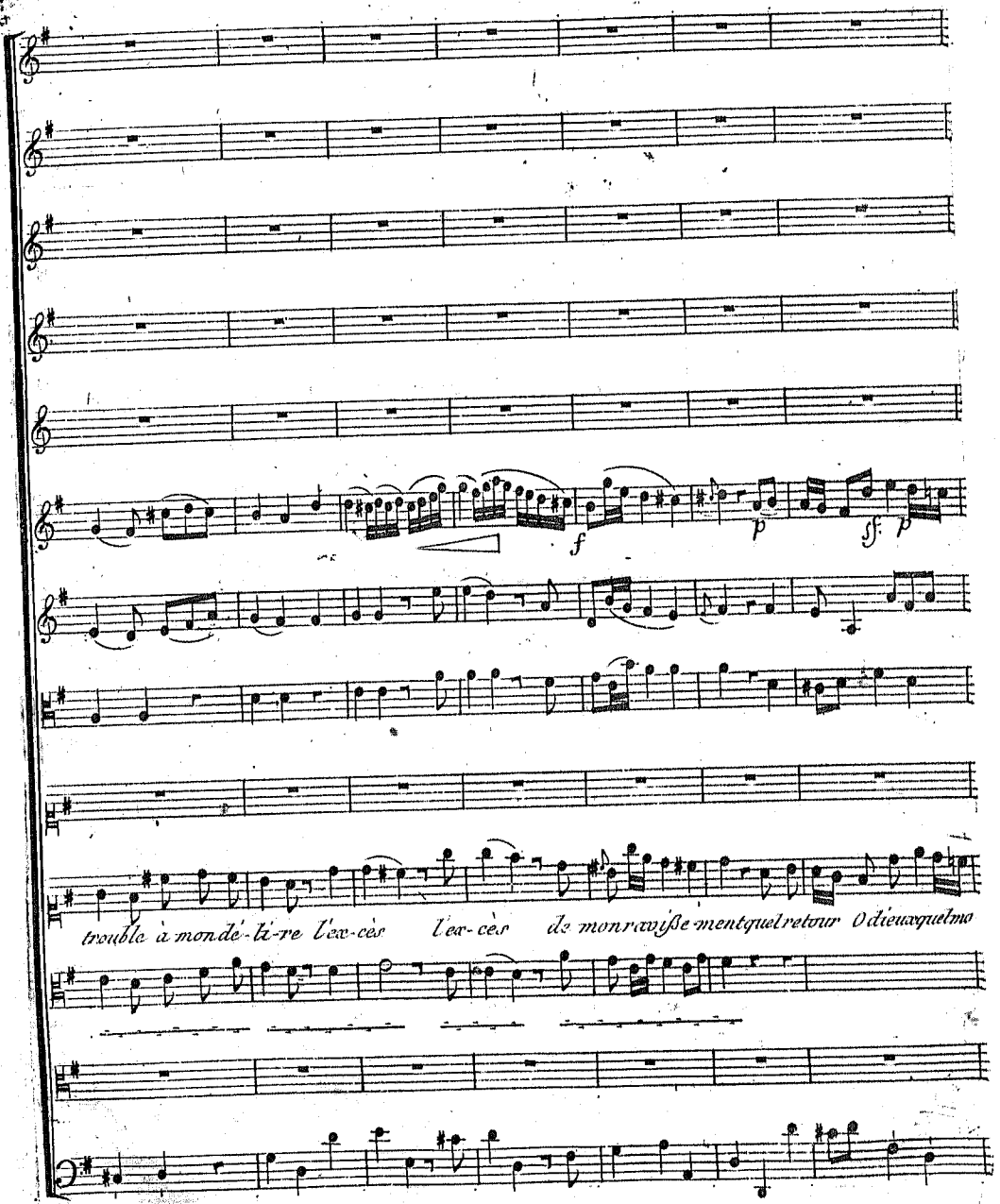

trouble à monde-ti-re l'ex-cès l'ex-cès de mon ravisse-ment quel retour O dieu quel ma

- ment le cœur me bat ma voix ex-
 quelle volup-té j'espère le cœur me bat

pi - re / Voir à mon trouble à mon dé - ti - re / L'ex cès de mon ravisse ment l'ex -
 ma voix ex - pi - re

p *f* *f* *p*

f

Un jour plus brillant va vous lui-re à vos yeux tout vas'anti -
 - cés de mon ra-ryse-ment

Un jour plus brillant va vous lui-re à vos yeux tout vas'anti -

f

pp
 - mer quel bon - - heur de pou - voir vous di - rec'est par l'a - mour que je res -
 quel bon - heur de pou - voir nous di - re
 quel - - le vo - lup - - - te je res - - - pi - - -
 - mer quel bon - - heur de pou - voir vous di - rec'est par l'a - mour que je res - -

- pi-re ne respi - rons que pour ai - mer - ne res - pi - rons que pour ai - mer quel bon -
 - re
 - pi-re
 quel bon

-heur! de pouvoir vous di-re c'est par l'A-mour que je res-pi-re ne res-pi-
 -heur! de pouvoir nous
 quel-le vo-lup-té je res-pi-re.
 -heur de pouvoir vous di-re c'est par l'A-mour que je res-pi-re

col. 1^{re} //

- nous que pour ai-mer ne respi-rons que pour ai-mer ne res-pi-rons que pour ai-

- mer Ju- pi- ter mer appelle au sejour du tonnerre conservez moi six jours dans votre cour *Ad.*

- mer
 - mer
 - mer

-mou n'a plus rien à faire sur la terre il a fait vo-tre bonheur il a fait vo-tre bonheur.

Chœur

Corni
 Flauti
 Hautbois
 et
 Clarinettes
 Violino 1.
 Violino 2.
 Alto
 Dessus
 H. C.
 Taille
 Basses
 B. C.

p
col. Obas. et Bass.
p
Anima
col. b.
p

*colabor
al' fine*

p

Le Dieu de Raphos

p

p

p

p

et de Gnide a ni-me seul tout l'uni-vers au haut des airs il at-teint l'vi-

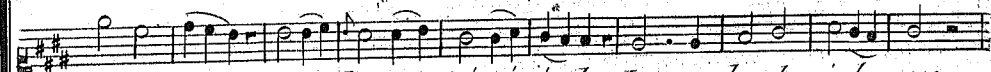
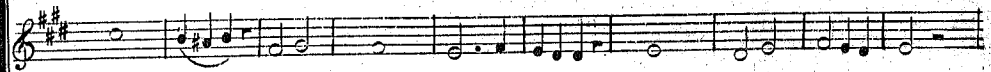
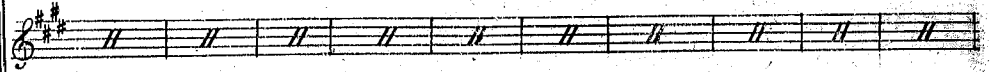

- sau ra - pi - de il em brase la Nè re - i - de Jus - ques dans le sein des mers

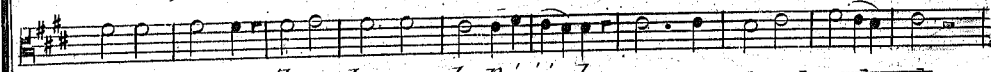

il em - bra - se la Nè re - i - de

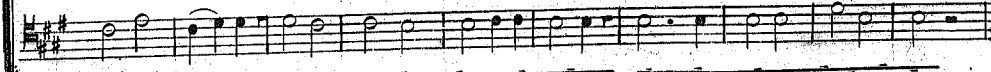

jus ques dans le sein des mers mers il em-bel-lit la jeu-nes-se

il réu-nit la grace à la beauté C'est lui qui pa-re la sa-ge- - se

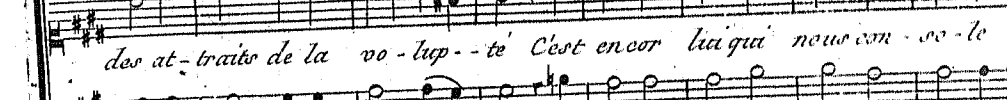
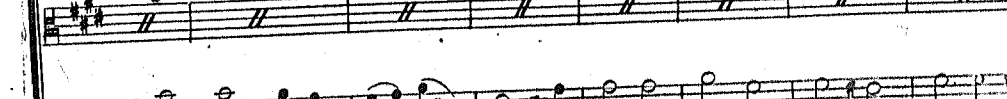
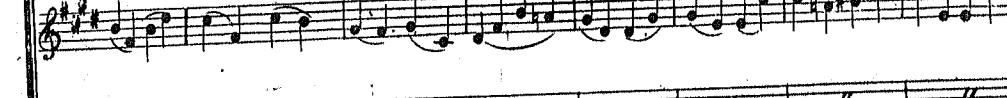
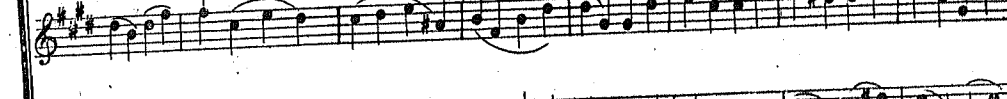
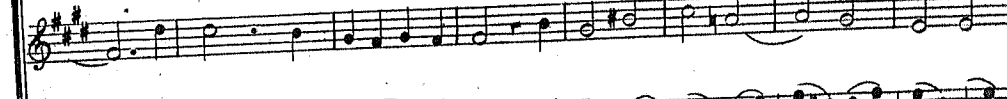
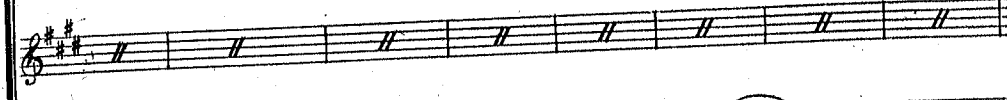

des at-traitis de la vo-lup--te C'est encor lui qui nous con-vo-le

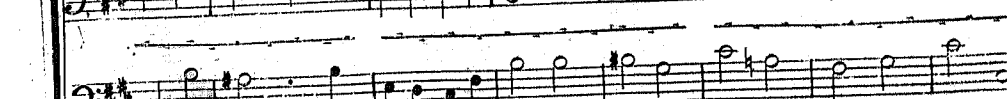
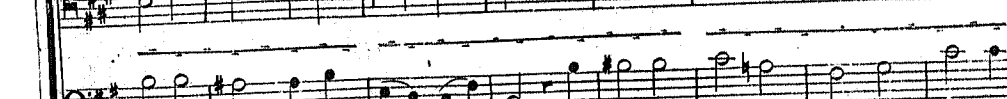
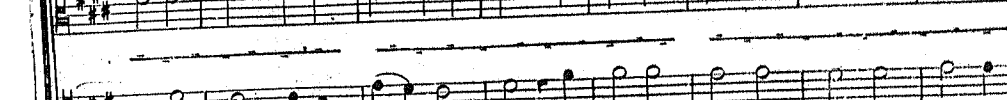

laisse l'a-mi-tié pour essuyer nos pleurs nous laisse l'a-mi-tié pour es-

lai - - se lu - mi - - tié

f

ff

ff

ff

ff

- yer nos pleurs nous laisse l'ami - tie potres su - - yer nos pleurs.

ff

Romance

Clarinettes *Lentem.^o*

Violino 1^o *sf p sf p sf p sf p*

Violino 2^o

Alto

Corni

Fagotti

B. C.

col. V. 1^a *p*

col. V. 2^a *p*

Piccolo Flauto
et Tambourin

Largo et Lento

Violini
E Clarini

Corni

Violino 1^o

Violino 2^o

Alto

Fagotti

Basse

Allegro

Mineur

Oboi E
Clarinii

Violino I^o

Violino 2^o

Alto

Fagotti

B. C.

This musical score is for a piece in a minor key, titled "Mineur". It is page 253 of a score. The instrumentation includes Oboe and Clarinet (Oboi E Clarini), Violin I (Violino I^o), Violin II (Violino 2^o), Alto, Bassoon (Fagotti), and Bassoon/Contrabass (B. C.). The music is written in 2/4 time. The score is divided into three systems. The first system shows the initial entry of the instruments. The second system features a section with a *ff* dynamic marking, characterized by more active rhythmic patterns in the strings and woodwinds. The third system concludes the piece with a final *ff* dynamic marking. The notation includes various rhythmic values, accidentals, and dynamic markings such as *ff* and *f*.

Musique

