ARIA

Farò la vendetta

for Soprano, Trumpet & Organ

Trumpet in C

Alessandro Scarlatti (1660 - 1725)
Arr. Michel Rondeau

Allegro (♩ = circa 90)

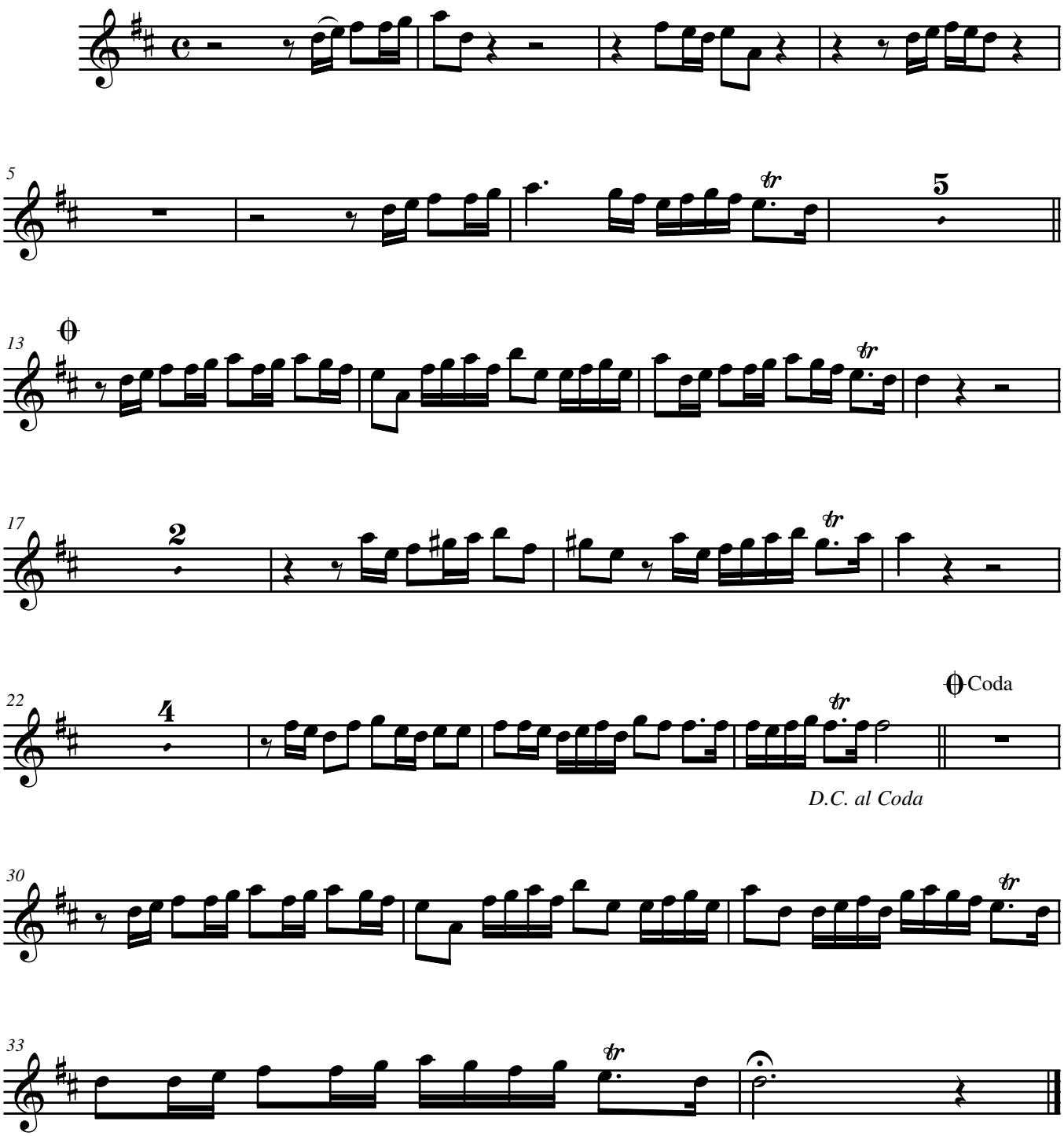

© 1995 - The Cathedral Consort