

# Secondo Ballo detta la Serena

Lorenzo Allegri (c1573-1648)

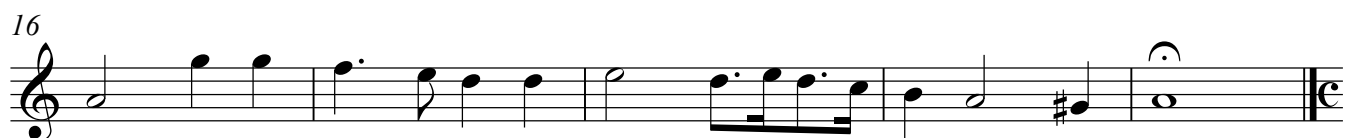

## Seconda Parte

# Terza Parte: Gagliarda

1

5

10

15

21

26

30

# Secondo Ballo detta la Serena

Lorenzo Allegri (c1573-1648)

## Seconda Parte

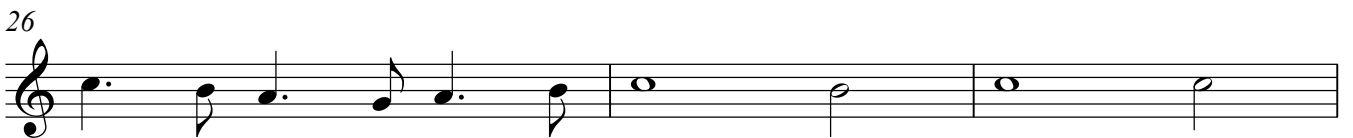
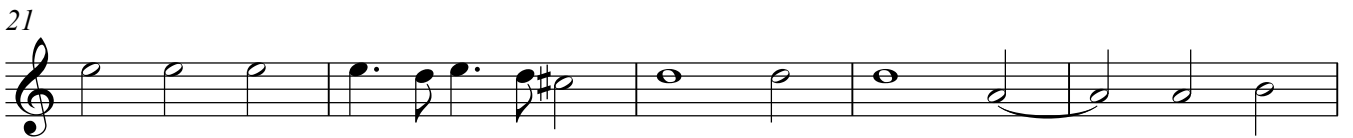
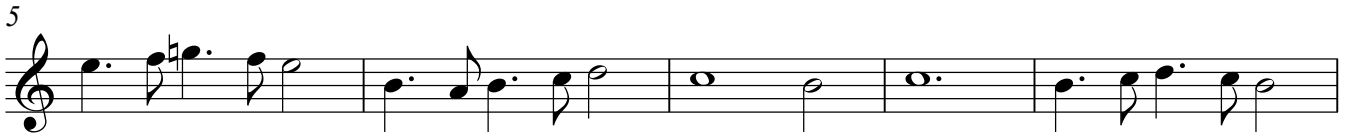
**Terza Parte: Gagliarda**

Viola 1

# Secondo Ballo detta la Serena

Lorenzo Allegri (c1573-1648)

7

13

17

## Seconda Parte

1

7

14

20

26

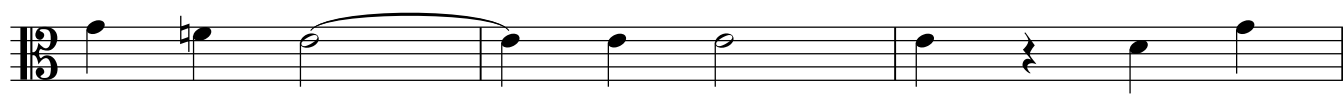

29

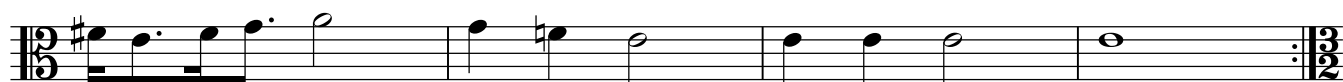

# Secondo Ballo detta la Serena

Lorenzo Allegri (c1573-1648)

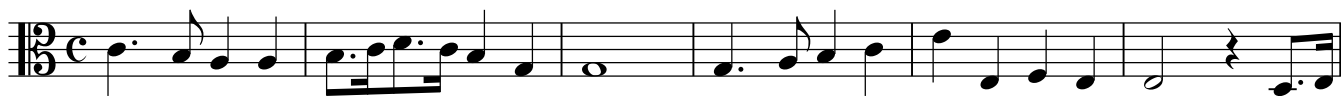

7

13

17

## Seconda Parte

1

7

14

19

24

28

2

**Terza Parte: Gagliarda**

1

7

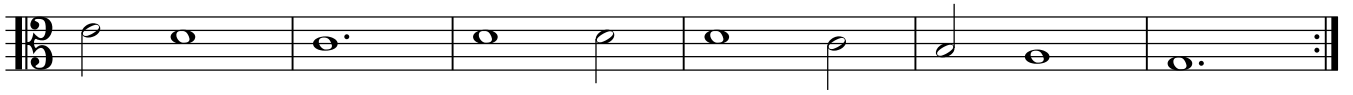

13

18

24

28

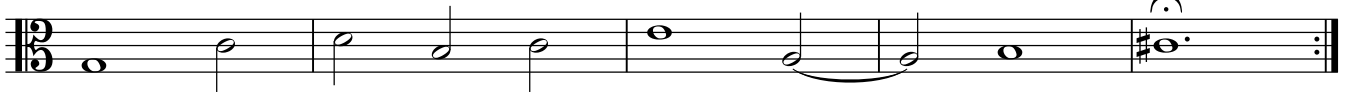

Violoncello

# Secondo Ballo detta la Serena

Lorenzo Allegri (c1573-1648)

## Seconda Parte

# Terza Parte: Gagliarda

1

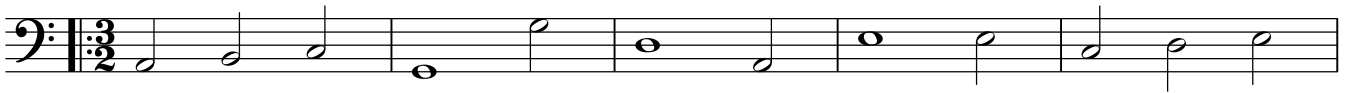

6

12

18

24

29

