

Domine a 3. Del Sig.<sup>no</sup> Barbieri.

Organo.

*Allegro*

5/3 6/4 5/3 6/4 5/3 6/5 6/4 5/3 5/3 6/3 6/4 5/3

5/3 6/5 6/4 5/3 5/3 5/3

5/3

*Glorio.*  
*And. Mosso.* *no* *for*  
 3/4 *Tasto solo*

*pno*  
*lobo*

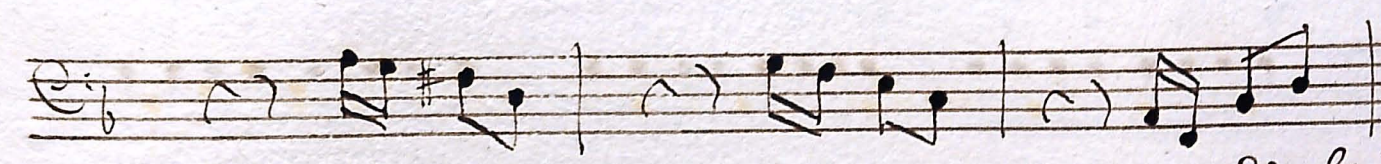
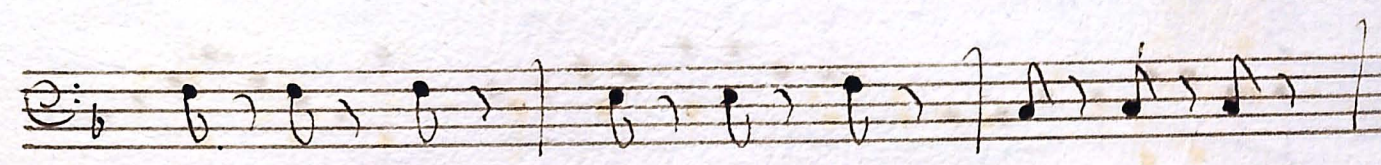
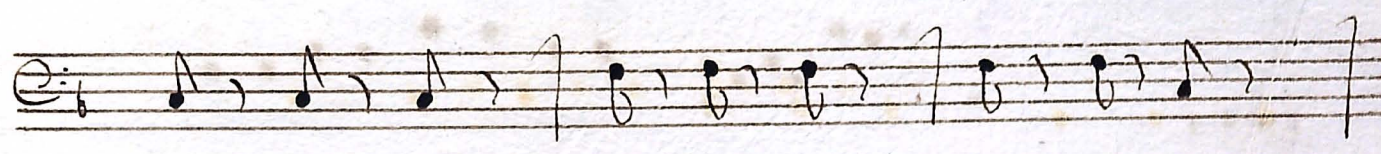
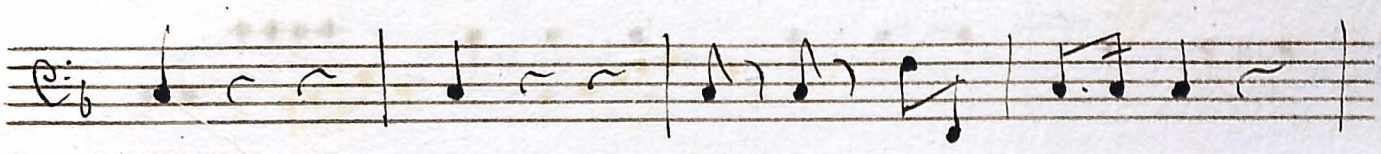
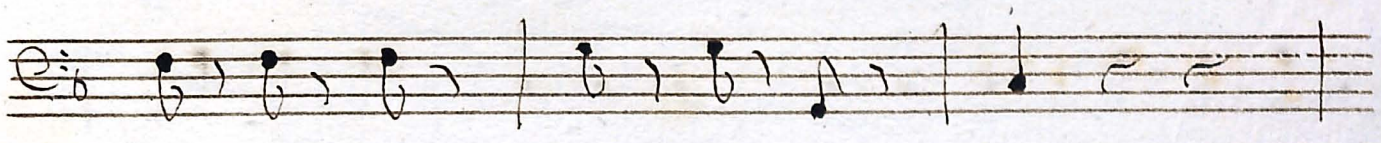

Volta

*for.*

*viciterat.*  
*Allegro.*

*Solo Solo*

*Sauf Deo.*