

Sonate

pour la

GUITARRE

Composée par

CH: GO:

SCHIEDLER

No 2

48 f.

chez B. Schott à Mayence.

*1924
1213*

GUITARRE.

3

Allegro.

V. S.

This page contains ten staves of musical notation for guitar. The music is written in G major, indicated by one sharp (F#) on the treble clef. The notation includes a variety of rhythmic values such as eighth, sixteenth, and thirty-second notes, as well as rests and slurs. There are several instances of accidentals, including sharps and naturals, scattered throughout the piece. The overall style is characteristic of early 20th-century guitar music, possibly a study or a short composition.

This page contains ten staves of musical notation for guitar. Each staff begins with a treble clef and a key signature of one sharp (F#). The notation is primarily composed of eighth and sixteenth notes, often grouped in pairs or fours. The music is written in a style typical of 19th-century guitar sheet music, with a focus on melodic lines and rhythmic patterns. The staves are arranged vertically, with the first staff at the top and the tenth at the bottom. The notation includes various rhythmic values, such as eighth notes, sixteenth notes, and dotted rhythms, as well as rests and accidentals. The overall structure suggests a single melodic line for the guitar.

6

Andante.

Rondo.

V. S.

GUITARRE.

8

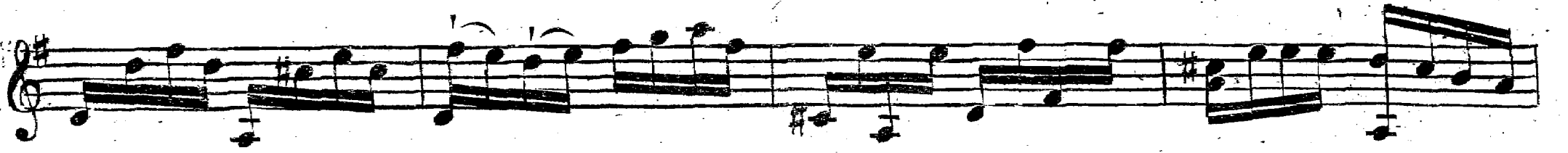

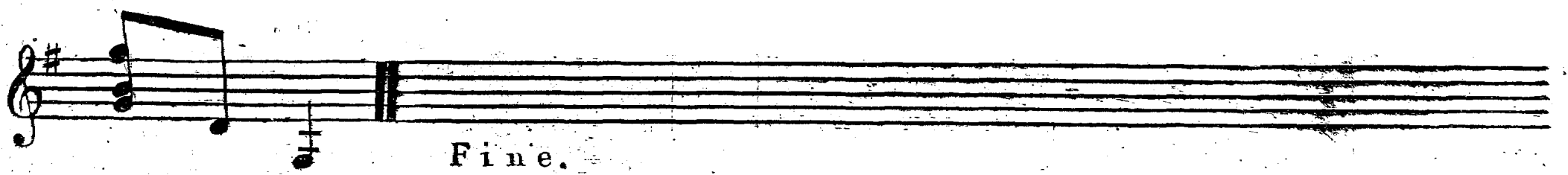

Fine.