

Violino II.

Onata I.

The main musical score for Violino II, consisting of 12 staves of music. The notation includes various note values, rests, and dynamic markings. The first staff begins with a treble clef, a common time signature, and a key signature of one flat. The music is written in a style characteristic of 18th or 19th-century manuscript notation.

4

f. forte

piano

f. *f. grave*

allegro

5

Violino II.

grave

Onata II.

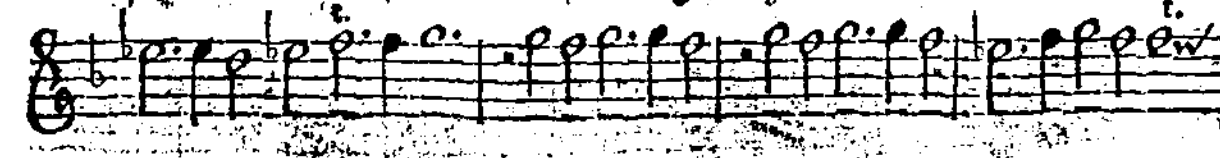
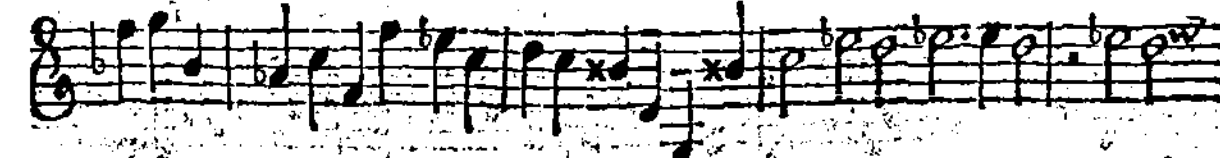
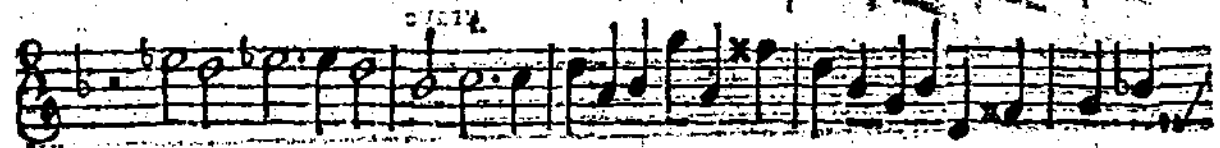
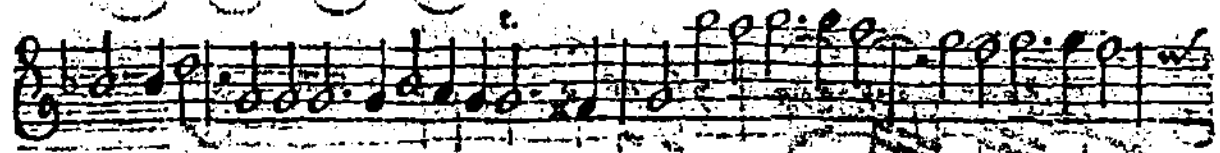

Violino II.

Handwritten text in the left margin, possibly a library or archival stamp, consisting of vertical lines of characters.

piano

f. tardo

Two empty musical staves, consisting of two lines each, positioned between the first and second systems of music.

Ogata III.

A vertical column of musical notation along the right margin of the page, consisting of a series of small, repeating musical symbols or notes arranged vertically.

Violino II.

10

A vertical strip of musical notation on the right side of the page, consisting of 12 staves. The notation is highly stylized and appears to be a simplified or shorthand version of the main notation on the left. It consists of vertical lines and small symbols, possibly representing a simplified notation system or a specific type of shorthand.

Ornata IV. grave poco allegro

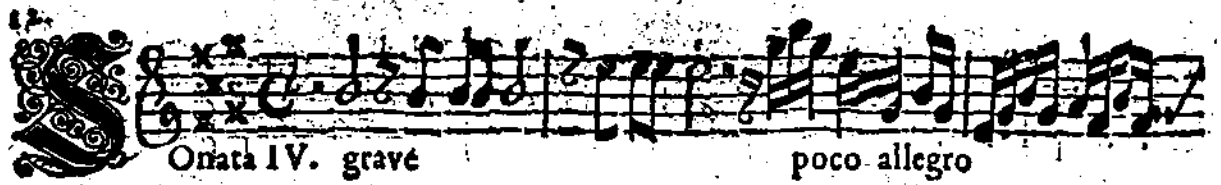

allegro

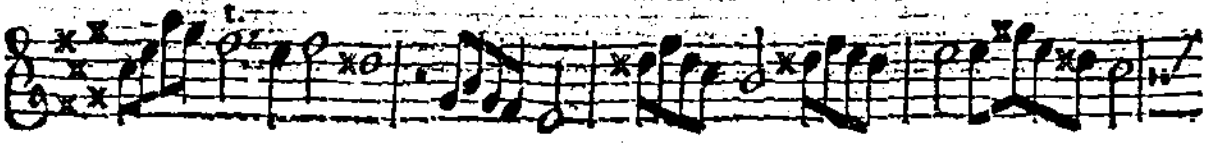
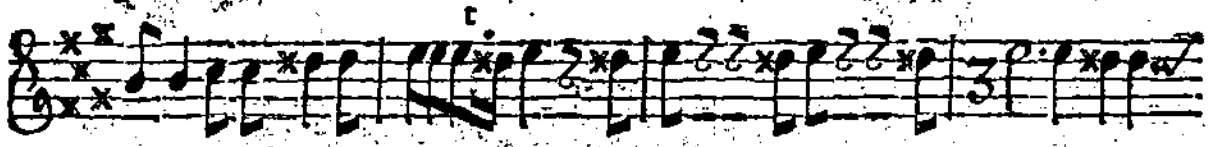
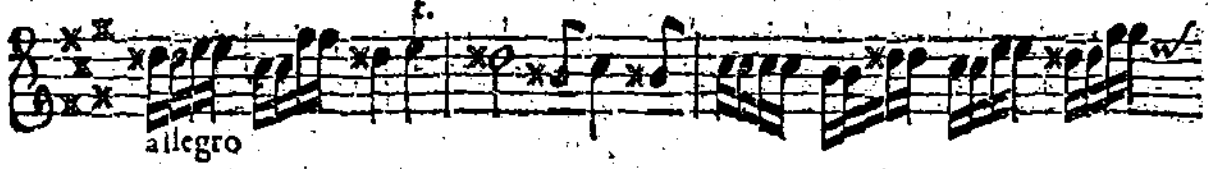

Eleventh musical staff of the page, continuing the musical notation.

Twelfth musical staff of the page, continuing the musical notation.

Two empty musical staves, likely representing a section of the score that is either blank or obscured by the scanning process.

16
adagio

12
8
allegro

Tutti

Onata VI. fuga

allegro

Onata VII. f.p. adagio piano f presto

piano f. adagio

P. PP. PPP. f. allegro

piano f.

piano f.

piano

f.

F

allegro

piano f. p. adagio piano f.

p. tardof. p. adagio f. p.

Onata VIII. f. fp. t. fp. f. allegro

adagio f. p. f. p. f. p. p. pp.

f. allegro

piano f. p. f.

longa

Aria

piano

pp. f. piano

Onata IX.

allegro

adagio

più allegro

adagio

G

allegro

piano

f.

piano

f,

piano

Onata X.

28

f.p. tardo f. p. f. f.p. f.p.

f. piano f.

tardo allegro

tardo

Gigue

Violino II.

piano f. presto

piano f.

piano

piano f.

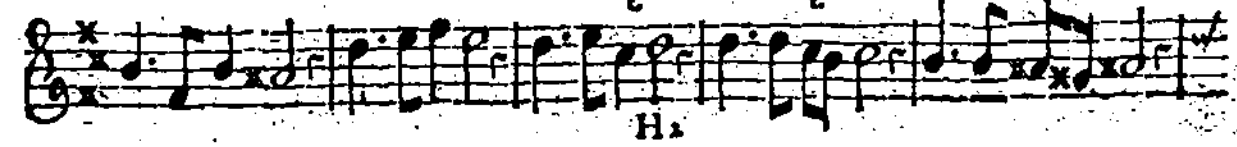
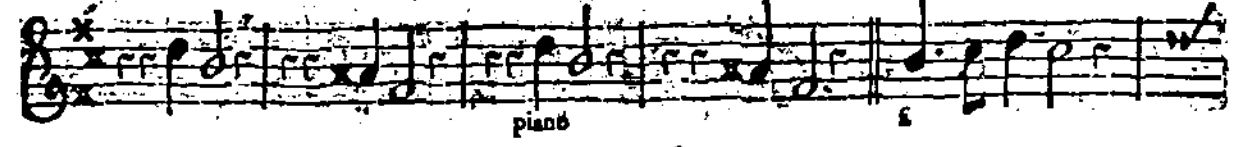
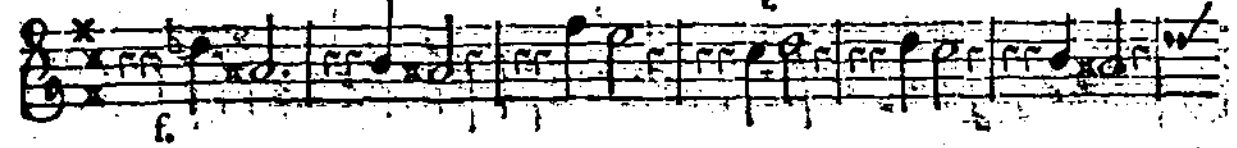
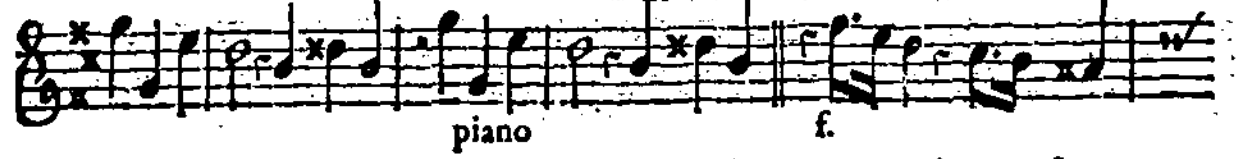
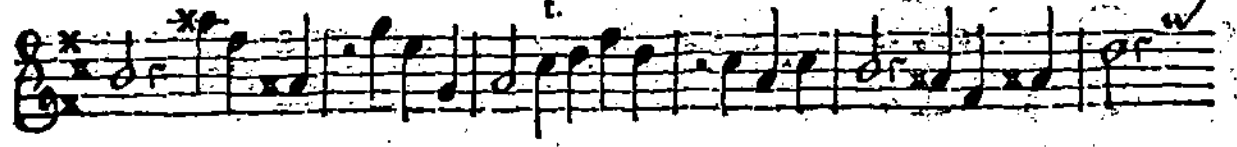
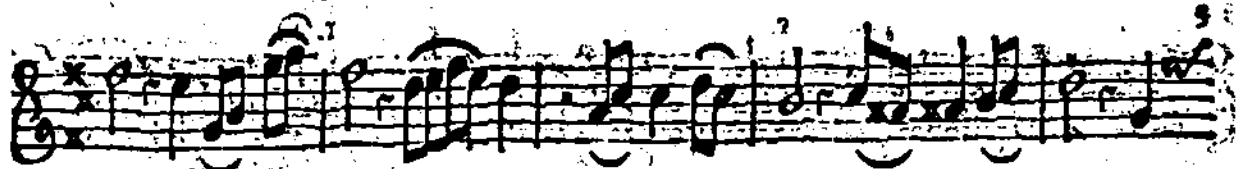

piano

Onata XII.

allegro

adagio piano f.

piano

f.

INDEX SONATARVM.

Sonata I. à 8. 2. Violin: 2. Viola: 1. Violone: 2. Clarin: con Organo.

Sonata II. III. IV. à 6. 2. Violin: 2. Viola: 1. Violone: con Organo.

Sonata V. à 8. 2. Violin: 2. Viola: 2. Clarin: 1. Violone: con Organo.

Sonata VI. VII. VIII. IX. X. XI. à 6. 1. Violin: 2. Viola: 1. Violone: con Organo.

Sonata XII. à 8. 2. Violin: 2. Viola: 2. Clarin: 1. Violone: con Organo.

I L F I N E.

